

TECHNICAL MANUAL

**ORGANIZATIONAL, DIRECT SUPPORT AND
GENERAL SUPPORT MAINTENANCE
REPAIR PARTS AND SPECIAL TOOLS LIST
(INCLUDING DEPOT MAINTENANCE REPAIR PARTS
AND SPECIAL TOOLS)**

FOR

**TOPOGRAPHIC SUPPORT SYSTEM
OPERATION SECTION
(NSN 6675-01-105-5751)**

This manual supersedes TM 5-6675-313-24P, 8 July 1985

Approved for public release; distribution is unlimited.

**HEADQUARTERS, DEPARTMENT OF THE ARMY
16 SEPTEMBER 1987**

CHANGE

NO. 1

HEADQUARTERS
DEPARTMENT OF THE ARMY
WASHINGTON, D.C., 28 April 1993

**Organizational, Direct Support and General Support
Maintenance Repair Parts and Special Tools List
(Including Depot Maintenance Repair Parts and Special Tools)
for
TOPOGRAPHIC SUPPORT SYSTEM
OPERATION SECTION
(NSN 6675-01-105-5751)**

DISTRIBUTION STATEMENT A: Approved for public release; distribution is unlimited

TM 5-6675-313-24P, 16 September 1987, is changed as follows:

1. Remove and insert pages as indicated below. New or changed text material is indicated by a vertical bar in the margin. An illustration change is indicated by a miniature pointing hand.

Remove pages

i and ii
1-3
5-1 and 5-2
7-1 and 7-2
12-1 and fig. 13
13-1
-3 and 14
113 and 1-14
1-25 through 1-28

Insert pages

i and ii
1-3
5-1 and 5-2
7-1 and 7-2
12-1 and fig. 13
13-1
I-3 and I-4
I-13 and I-14
I-25 through I-28

2. Retain this sheet in front of manual for reference purposes.

By Order of the Secretary of the Army:

Official:

MILTON H. HAMILTON
*Administrative Assistant to the
Secretary of the Army*
04368

GORDON R. SULLIVAN
*General, United States Army
Chief of Staff*

DISTRIBUTION:

To be distributed in accordance with DA Form 1 2-25-E, block No. 1886, requirements for TM 5-6675-313-24P.

TECHNICAL MANUAL

TM 5-6675-313-24P

HEADQUARTERS
DEPARTMENT OF THE ARMY
WASHINGTON, D.C. 16 September 1987

**Organizational, Direct Support and
General Support Maintenance
Repair parts and Special Tools List
(Including Depot Maintenance Repair parts and Special Tools)
FOR
TOPOGRAPHIC SUPPORT SYSTEM
OPERATION SECTION
NSN 6675-01-105-5751**

Current as of 31 March 1987

DISTRIBUTION STATEMENT A: Approved for public release; distribution is unlimited

REPORTING ERRORS AND RECOMMENDING IMPROVEMENTS

You can help improve this manual. If you find any mistakes or if you know of a way to improve the procedures, please let us know. Mail your letter, DA FORM 2028 (Recommended Changes to Publications and Blank Forms), or DA Form 2028-2 located in the back of this manual direct to: Commander, U.S. Army Aviation and Troop Command, ATTN: AMSAT-I-MTS, 4300 Goodfellow Boulevard, St. Louis, MO 63120-1798. A reply will be furnished directly to you.

TABLE OF CONTENTS

		Page	Illus Figure
Section I	INTRODUCTION	1	
II	REPAIR PARTS LIST	1-1	
Group 00	Operation Section		
Group 01	Van Body (ISO Container)	1-1	1
	Electrical System	2-1	2
	Power and Communications Mounting Brackets.....	3-1	3
	Circuit Breakers	4-1	4
	Power and Communications Electrical System.....	5-1	5
	Emergency Light	6-1	6
	Lighting System	7-1	7
	Exhaust Fan Assembly	8-1	8
	Air Conditioner and Mounting Bracket System	9-1	9
Group 01	Air Conditioner Vent System	10-1	10
	Air Conditioner Duct System	11-1	11
	Black-Out Curtain Assembly, Side Door	12-1	12
	Black-Out Curtain Assembly, Rear Door	13-1	13
	Interior Mounting Bracket System	14-1	14
	Personnel Door Assembly	15-1	15
	Cargo Door Assembly	16-1	16

TABLE OF CONTENTS - Continued

	Page	Illus Figure
Group 02	Drafting, Scribing, Tracing Table	
	Drafting, Scribing, Tracing Table Mounting 17-1	17
	Drafting, Scribing, Tracing Table 18-1	18
	Table Top Assembly 19-1	19
	Electrical Plate Assembly 20-1	20
	Shelf Assembly 21-1	21
Group 03	Portable Tracing/Scribing Board	
	Portable/Tracing/Scribing Board Mounting 22-1	22
	Portable Tracing/Scribing Board 23-1	23
Group 04	Portable Film Viewer	
	Portable Film Viewer Storage Box and Mounting 24-1	24
	Portable Film Viewer-..... 25-1	25
Group 05	Ultrasonic Cleaner 26-1	26
Group 06	Pocket Calculator 27-1	27
Group 07	Facsimile Transceiver	
	Facsimile Transceiver and Mounting 28-1	28
Group 08	Furniture and Cabinets	
	File Cabinet, Map and Plan 29-1	29
	Typewriter Desk Assembly 30-1	30
	Clerical Desk and Mounting 31-1	31
	Bookcase Assembly 32-1	32
	Four Drawer File Cabinets and Mounting 33-1	33
	Four Drawer Security Cabinet and Mounting 34-1	34
	Storage Cabinet Assembly 35-1	35
	Wall Cabinet, Storage 36-1	36
	Cabinet, Storage 37-1	37
Group 09	Support Items	
	Magnifier Lamp 38-1	38
	Magnifier Lamp Storage Box and Mounting 39-1	39
	Vacuum Cleaner, Storage Box and Mounting 40-1	40
	Paper Trimmer and Mounting 41-1	41
	Typewriter and Mounting..... 42-1	42
Section III	SPECIAL TOOLS LIST (Not applicable)	
Section IV	NATIONAL STOCK NUMBER AND PART NUMBER INDEX I-1	

**ORGANIZATIONAL, DIRECT SUPPORT, AND
GENERAL SUPPORT MAINTENANCE
REPAIR PARTS AND SPECIAL TOOLS LIST
(INCLUDING DEPOT MAINTENANCE REPAIR PARTS
AND SPECIAL TOOLS)**

Section I. INTRODUCTION

1. SCOPE. This RPSTL lists and authorizes spares and repair parts; special tools; special test, measurement, and diagnostic equipment (TMDE); and other special support equipment required for performance of organizational, direct support, general support, and depot maintenance of the Operation Section. It authorizes the requisitioning, issue, and disposition of spares, repair parts and special tools as indicated by the source, maintenance and recoverability (SMR) codes.

2. GENERAL. In addition to this section, Introduction, this Repair Parts and Special Tools List is divided into the following sections:

a. Section II. Repair Parts List. A list of spares and repair parts authorized by this RPSTL for use in the performance of maintenance. The list also includes parts which must be removed for replacement of the authorized parts. Parts lists are composed of functional groups in ascending alphanumeric sequence, with the parts in each group listed in ascending figure and item number sequence. Bulk materials are listed in item name sequence. Repair parts kits are listed separately in their own functional group within Section II. Repair parts for repairable special tools are also listed in this section. Items listed are shown on the associated illustration(s)/figures(s).

b. Section III. Special Tools List. A list of special tools, special TMDE, and other special support equipment authorized by this RPSTL (as indicated by Basis of Issue (BOI) information in DESCRIPTION AND USABLE ON CODE column) for the performance of maintenance.

c. Section IV. National Stock Number and Part Number Index. A list, in National item identification number (NIIN) sequence, of all National stock numbered items appearing in the listing, followed by a list in alphanumeric sequence of all part numbers appearing in the listings. National stock numbers and part numbers are cross-referenced to each illustration figure and item number appearance.

3. EXPLANATION OF COLUMNS (SECTIONS II AND III).

a. ITEM NO. (Column (1)). Indicates the number used to identify items called out in the illustration.

b. SMR Code (Column (2)). The Source, Maintenance, and Recoverability (SMR) code is a 5-position code containing supply/requisitioning information, maintenance category authorization criteria, and disposition instruction, as shown in the following breakout:

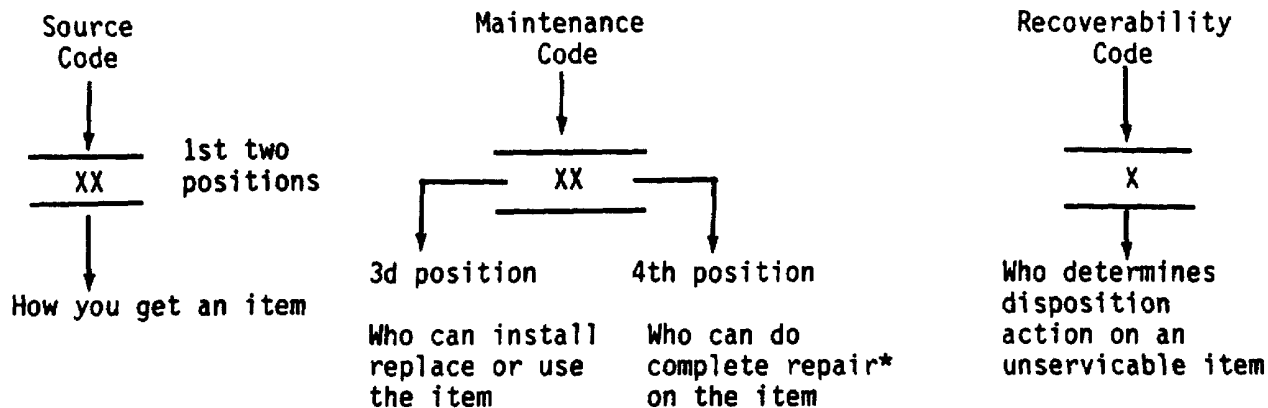

*Complete Repair: Maintenance capacity, capability, and authority to perform all corrective maintenance tasks of the "Repair" function in a use/user environment in order to restore serviceability to a failed item.

(1) **Source Code.** The source code tells you how to get an item needed for maintenance, repair, or overhaul of an end item/equipment. Explanations of source codes follows:

Code	Explanation
PA PB PC** PD PE PF PG	Stocked items; use the applicable NSN to request/requisition items with these source codes. They are authorized to the category indicated by the code entered in the 3d position of the SMR code. **NOTE: Items coded PC are subject to deterioration.
KD KF KB	Items with these codes are not to be requested/requisitioned individually. They are part of a kit which is authorized to the maintenance category indicated in the 3d position of the SMR code. The complete kit must be requisitioned and applied.
MO--(Made at org. AVUM Level) MF--(Made at DS/ AVUM Level) MH--(Made at GS Level) ML--Made at Specialized Repair Activity (SRA) MD--(Made at Depot)	Explanation Items with these codes are not to be requested/requisitioned individually. They must be made from bulk material which is identified by the part number in the DESCRIPTION and USABLE ON CODE (UOC) column and listed in the Bulk Material group of the repair parts list in this RPSTL. If the item is authorized to you by the 3d position code of the SMR code, but the source code indicates it is made at a higher level, order the item from the higher level of maintenance.
AO--(Assembled by org/AVUM Level) AF--(Assembled by DS/AVIM Level) AH--(Assembled by GS Category) AL--(Assembled by SRA) AD--(Assembled by Depot)	Explanation Items with these codes are not to be requested/requisitioned individually. The parts that make up the assembled item must be requisitioned or fabricated and assembled at the level of maintenance indicated by the source code. If the 3d position code of the SMR code authorizes you to replace the item, but the source code indicates the items are assembled at a higher level, order the item from the higher level of maintenance.

Code

Explanation

XA--Do not requisition an "XA"-coded item. Order its next higher assembly. (Also, refer to the NOTE below.)

XB--If an "XB" item is not available from salvage, order it using the FSCM and part number given.

XC--Installation drawing, diagram, instruction sheet, field service drawing, that is identified by manufacturer's part number.

XD--Item is not stocked. Order an "XD"-coded item through normal supply channels using the FSCM and part number given, if no NSN is available.

NOTE

Cannibalization or controlled exchange, when authorized, may be used as a source of supply for items with the above source codes, except for those source coded "XA" or those aircraft support items restricted by requirements of AR 700-42.

(2) **Maintenance Code.** Maintenance codes tells you the level(s) of maintenance authorized to USE and REPAIR support items. The maintenance codes are entered in the third and fourth positions of the SMR code as follows:

(a) The maintenance code entered in the third position tells you the lowest maintenance level authorized to remove, replace, and use an item. The maintenance code entered in the third position will indicate authorization to one of the following levels of maintenance.

Codes	Application/Explanation
C	--Crew or operator maintenance done within organizational or aviation unit maintenance.
O	--Organizational or aviation unit category can remove, replace, and use the item.
F	--Direct support or aviation intermediate level can remove, replace, and use the item.
H	--General support level can remove, replace, and use the item.
L	--Specialized repair activity can remove, replace, and use the item.
D	--Depot level can remove, replace, and use the item.

(b) The maintenance code entered in the fourth position tells whether or not the item is to be repaired and identifies the lowest maintenance level with the capability to do complete repair (i.e., perform all authorized repair functions.) NOTE: Some limited repair may be done on the item at a lower level of maintenance, if authorized by the Maintenance Allocation Chart (MAC) and SMR codes. This position will contain one of the following maintenance codes.

Codes	Application/Explanation
O	--Organizational or (aviation unit) is the lowest level that can do complete repair of the item.
F	--Direct support or aviation intermediate is the lowest level that can do complete repair of the item.

Code	Application/Explanation
H	--General Support is the lowest level that can do complete repair of the item.
L	--Specialized repair activity is the lowest level that can do complete repair of the item.
D	--Depot is the lowest level that can do complete repair of the item.
Z	--Nonreparable. No repair is authorized.
B	--No repair is authorized. (No parts or special tools are authorized for the maintenance of a "B" coded item). However, the item may be reconditioned by adjusting, lubricating, etc., at the user level.

(3) **Recoverability Code.** Recoverability codes are assigned to items to indicate the disposition action on unserviceable items. The recoverability code is entered in the fifth position of the SMR Code as follows:

Recoverability Codes	Application/Explanation
Z	--Nonreparable item. When unserviceable, condemn and dispose of the item at the level of maintenance shown in 3d position of SMR Code.
O	--Reparable item. When uneconomically repairable, condemn and dispose of the item at organizational or aviation unit level.
F	--Reparable item. When uneconomically repairable, condemn and dispose of the item at the direct support or aviation intermediate level.
H	--Reparable item. When uneconomically repairable, condemn and dispose of the item at the general support level.
D	--Reparable item. When beyond lower level repair capability, return to depot. Condemnation and disposal of item not authorized below depot level.
L	--Reparable item. Condemnation and disposal not authorized below specialized repair activity (SRA).
A	--Item requires special handling or condemnation procedures because of specific reasons (e.g., precious metal content, high dollar value, critical material, or hazardous material). Refer to appropriate manuals/directives for specific instructions.

c. **FSCM (Column (3)).** The Federal Supply Code for Manufacturer (FSCM) is a 5-digit numeric code which is used to identify the manufacturer, distributor, or Government agency, etc., that supplies the item.

d. **PART NUMBER (Column (4)).** Indicates the primary number used by the manufacturer, (individual, company, firm, corporation, or Government activity), which controls the design and characteristics of the item by means of its engineering drawings, specifications standards, and inspection requirements to identify an item or range of items.

NOTE

When you use an NSN to requisition an item, the item you receive may have a different part number from the part ordered.

e. **DESCRIPTION AND USABLE ON CODE (UOC) (Column (5)).** This column includes the following information:

- (1) The Federal item name and, when required, a minimum description to identify the item.
- (2) The physical security classification of the item is indicated by the parenthetical entry, e.g., Phy Sec C1 - Confidential, Phy Sec CI (S) - Secret, Phy Sec CI (T) - Top Secret.
- (3) Items that are included in kits and sets are listed below the name of the kit or set.
- (4) Spare/repair parts that make up an assembled item are listed immediately following the assembled item line entry.
- (5) Part numbers for bulk materials are referenced in this column in the line item entry for the item to be manufactured/fabricated.
- (6) When the item is not used with all serial numbers of the same model, the effective serial numbers are shown on the last line(s) of the description (before UOC).
- (7) The usable on code, when applicable (see paragraph 5, Special Information).
- (8) In the Special Tools List section, the basis of issue (BOI) appears as the last line(s) in the entry for each special tool, special TMDE, and other special support equipment. When density of equipments supported exceeds density spread indicated in the basis of issue, the total authorization is increased proportionately.
- (9) The statement "END OF FIGURE" appears just below the last item description in Column 5 for a given figure in both Section II and Section III.
- (10) The indenture, shown as dots appearing before the repair part, indicates that the item is a repair part of the next higher assembly.

f. **QTY (Column (6)).** The QTY (quantity per figure column) indicates the quantity of the item used in the breakout shown on the illustration figure, which is prepared for a functional group, subfunctional group, or an assembly. A "V" appearing in this column in lieu of a quantity indicates that the quantity is variable and may vary from application to application.

4. EXPLANATION OF COLUMNS (SECTION IV).

a. NATIONAL STOCK NUMBER (NSN) INDEX.

- (1) **STOCK NUMBER column.** This column lists the NSN by National item identification number (NIIN) sequence. The NIIN consists of the last nine digits of the

NSN
 NSN, i.e. (5305-01-574-1467).
 NIIN

When using this column to locate an item, ignore the first 4 digits of the NSN. However, the complete NSN should be used when ordering items by stock number.

- (2) **FIG. column.** This column lists the number of the figure where the item is identified/located. The figures are in numerical order in Section II and Section III.
- (3) **ITEM column.** The item number identifies the item associated with the figure listed in the adjacent FIG. column. This item is also identified by the NSN listed on the same line.

b. PART NUMBER INDEX. Part numbers in this index are listed by part number in ascending alphanumeric sequence (i.e., vertical arrangement of letter and number combination which places the first letter or digit of each group in order A through Z, followed by the numbers 0 through 9 and each following letter or digit in like order).

- (1) **FSCM column.** The Federal Supply Code for Manufacturer (FSCM) is a 5-digit numeric code used to identify the manufacturer, distributor, or Government agency, etc., that supplies the item.
- (2) **PART NUMBER column.** Indicates the primary number used by the manufacturer (individual, firm, corporation, or Government activity), which controls the design and characteristics of the item by means of its engineering drawings, specifications standards, and inspection requirements to identify an item or range of items.
- (3) **STOCK NUMBER column.** This column lists the NSN for the associated part number and manufacturer identified in the PART NUMBER and FSCM columns to the left.
- (4) **FIG. column.** This column lists the number of the figure where the item is identified/located in Sections II and III.
- (5) **ITEM column.** The item number is that number assigned to the item as it appears in the figure referenced in adjacent figure number column.

5. SPECIAL INFORMATION.

a. USABLE ON CODE. The usable on code appears in the lower left corner of the Description column heading. Usable on codes are shown as "UOC: "in the Description Column (justified left) on the last line applicable item description/ nomenclature. Uncoded items are applicable to all models.

b. ASSOCIATED PUBLICATIONS. The publication listed below pertains to the Drafting Support System and its components.

Publication	Short Title
LO 5-6675-316-14-12	Lubrication Order: Topographic Support System, Drafting Support Section
TM 5-6675-316-14	Topographic Support System, Drafting Support Section
TM 5-6675-316-14-HR	Hand Receipt: Topographic Support System, Drafting Support Section

6. HOW TO LOCATE REPAIR PARTS.

a. When National Stock Number or Part Number is NOT Known.

- (1) **First.** Using the table of contents, determine the assembly group or subassembly group to which the item belongs. This is necessary since figures are prepared for assembly groups and subassembly groups, and listings are divided into the same groups.
- (2) **Second.** Find the figure covering the assembly group or subassembly group to which the item belongs.
- (3) **Third.** Identify the item on the figure and note the item number.
- (4) **Fourth.** Refer to the Repair Parts List for the figure to find the part number for the item number noted on the figure.
- (5) **Fifth.** Refer to the Part Number Index to find the NSN, if assigned.

b. When National Stock Number or Part Number is Known:

- (1) **First.** Using the Index of National Stock Numbers and Part Numbers, find the pertinent National Stock Number or Part Number. The NSN index is in National Item Identification Number (NIIN) sequence (see 4a(1)). The part numbers in the Part Number index are listed in ascending alphanumeric sequence (see paragraph 4b). Both indexes cross-reference you to the illustration figure and item number of the item you are looking for.
- (2) **Second.** After finding the figure and item number, verify that the item is the one you are looking for, then locate the item number in the repair parts list for the figure.

7. ABBREVIATIONS. Abbreviations used in this manual are listed in MIL-STD-12.

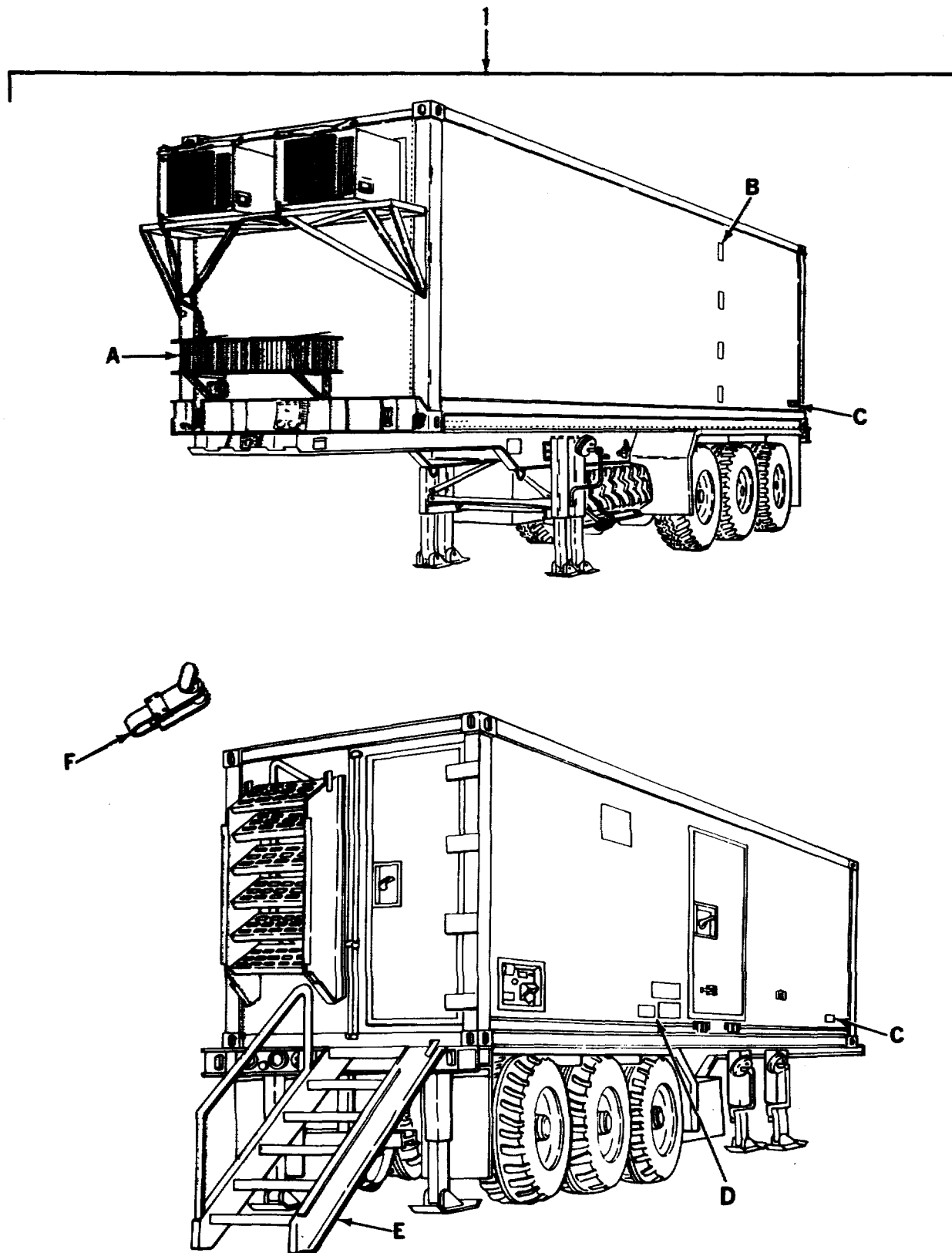

Figure 1. Van Body (ISO Container) (Sheet 1 of 11)

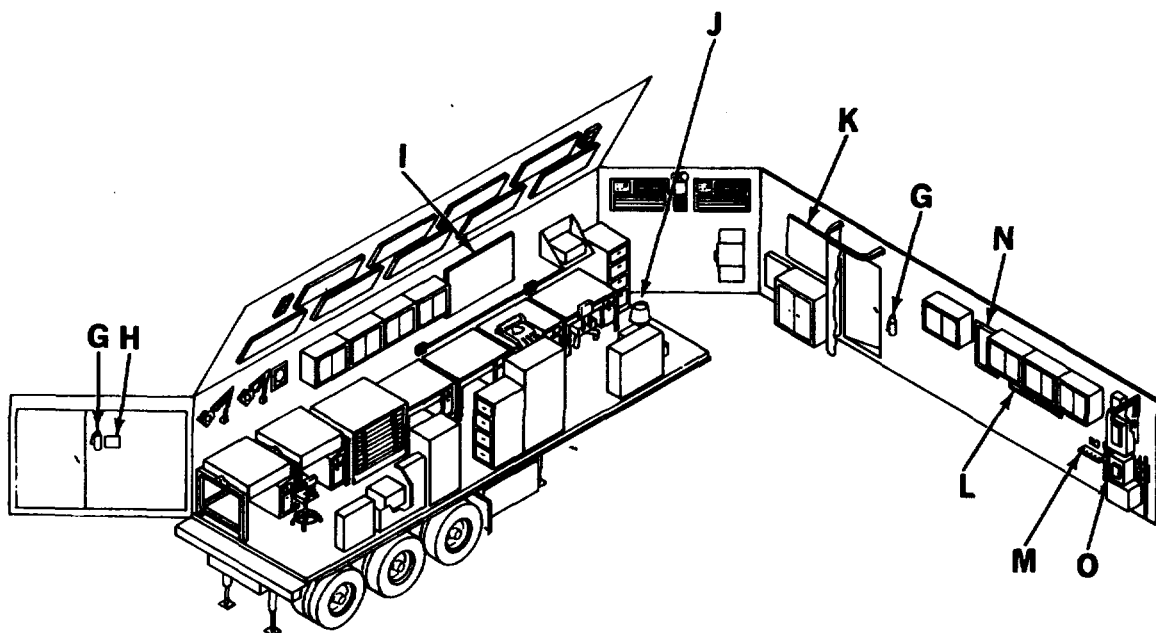
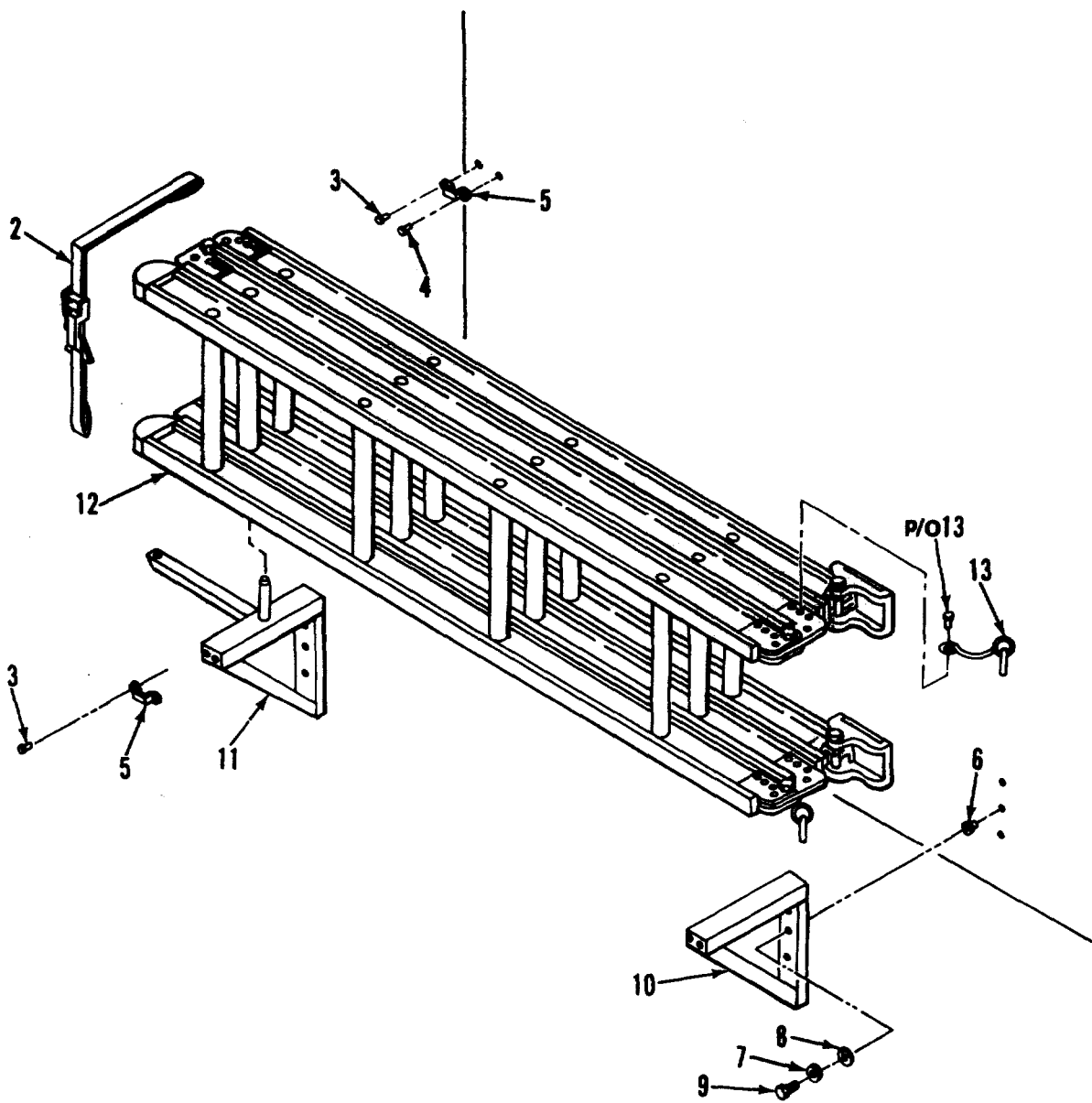

Figure 1. Van Body (ISO Container) (Sheet 2 of 11)



DETAIL A

Figure 1. Van Body (ISO Container) (Sheet 3 of 11)

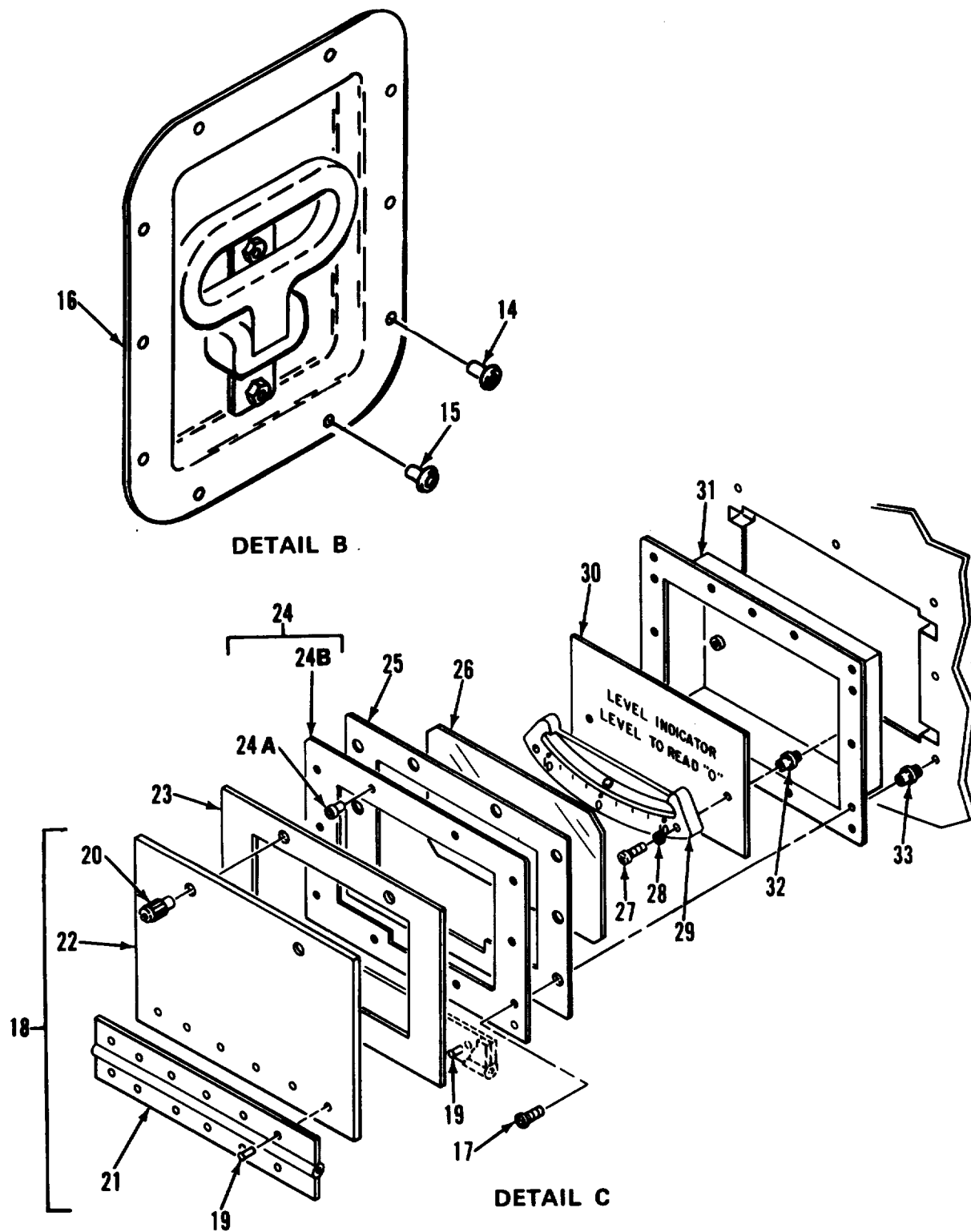
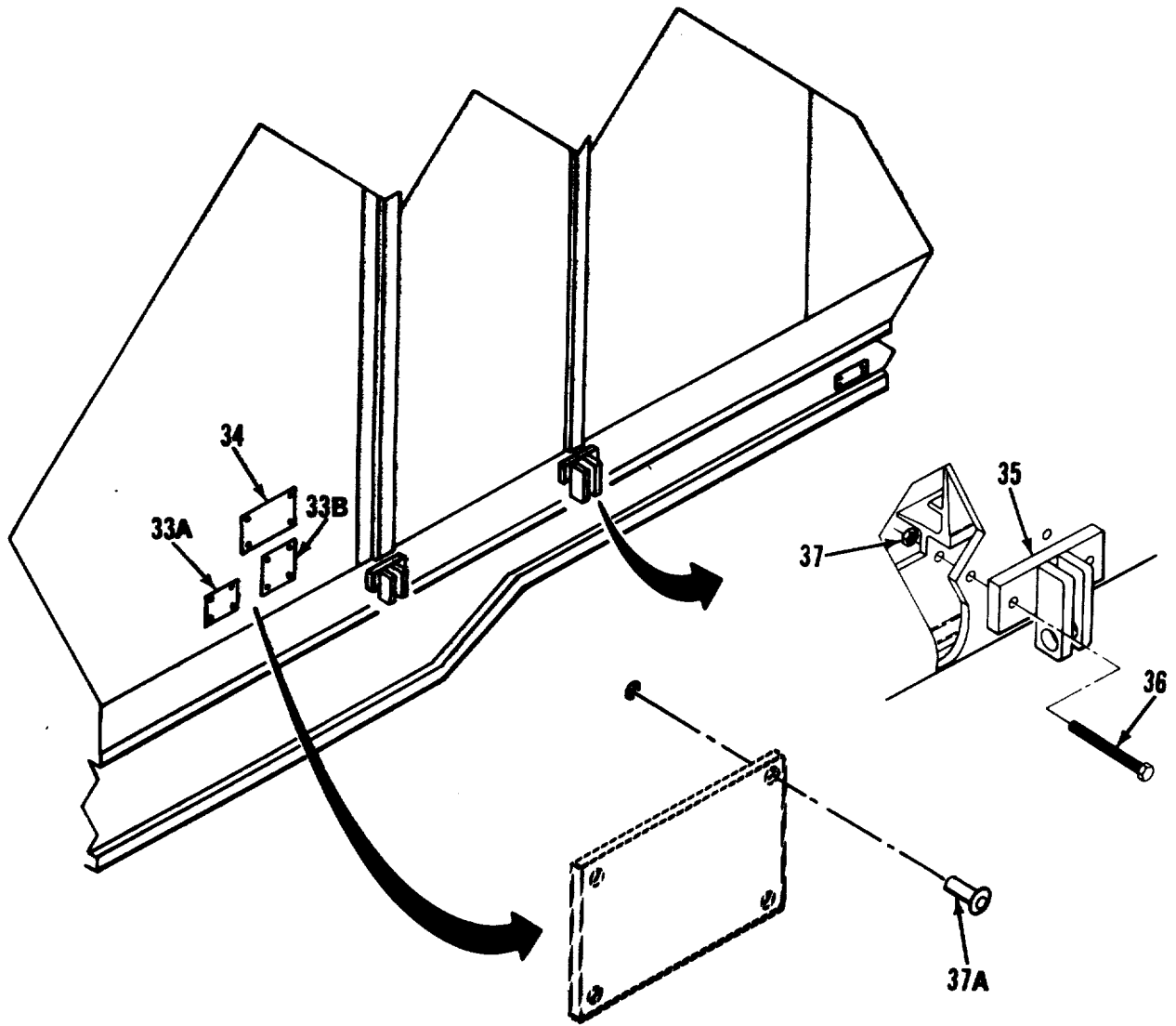

Figure 1. Van Body (ISO Container) (Sheet 4 of 11)



DETAIL D

Figure 1. Van Body (ISO Container) (Sheet 5 of 11)

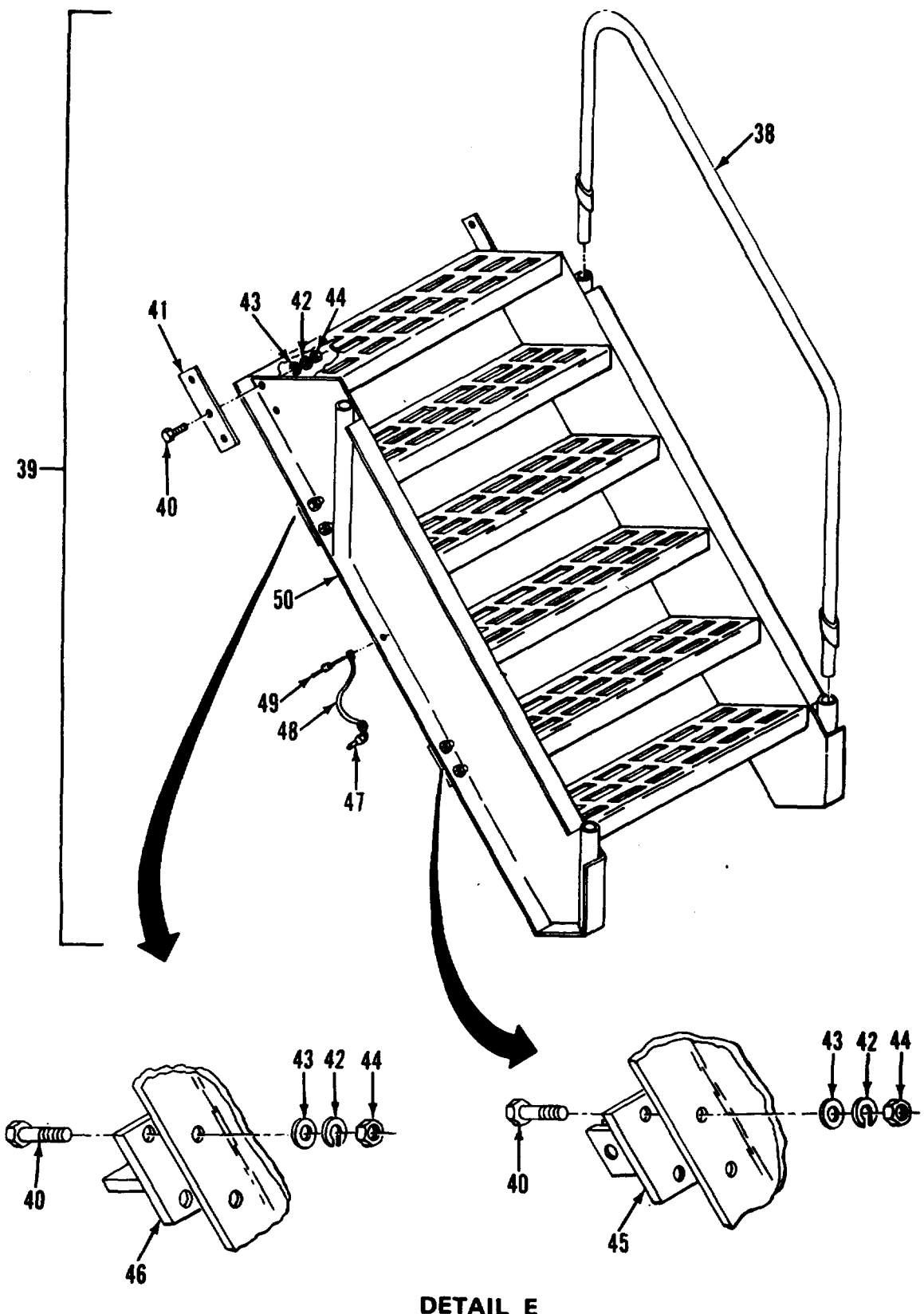

Figure 1. Van Body (ISO Container) (Sheet 6 of 11)

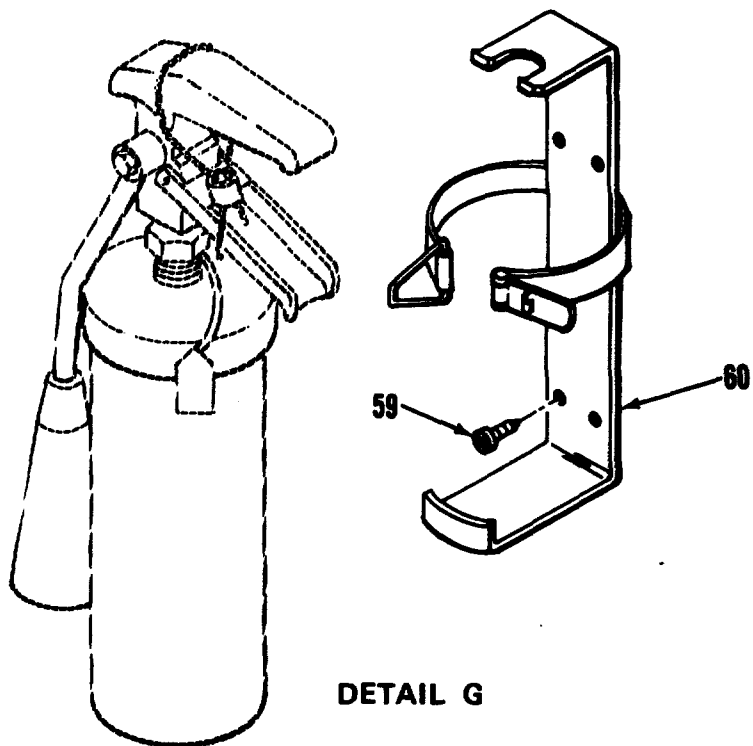
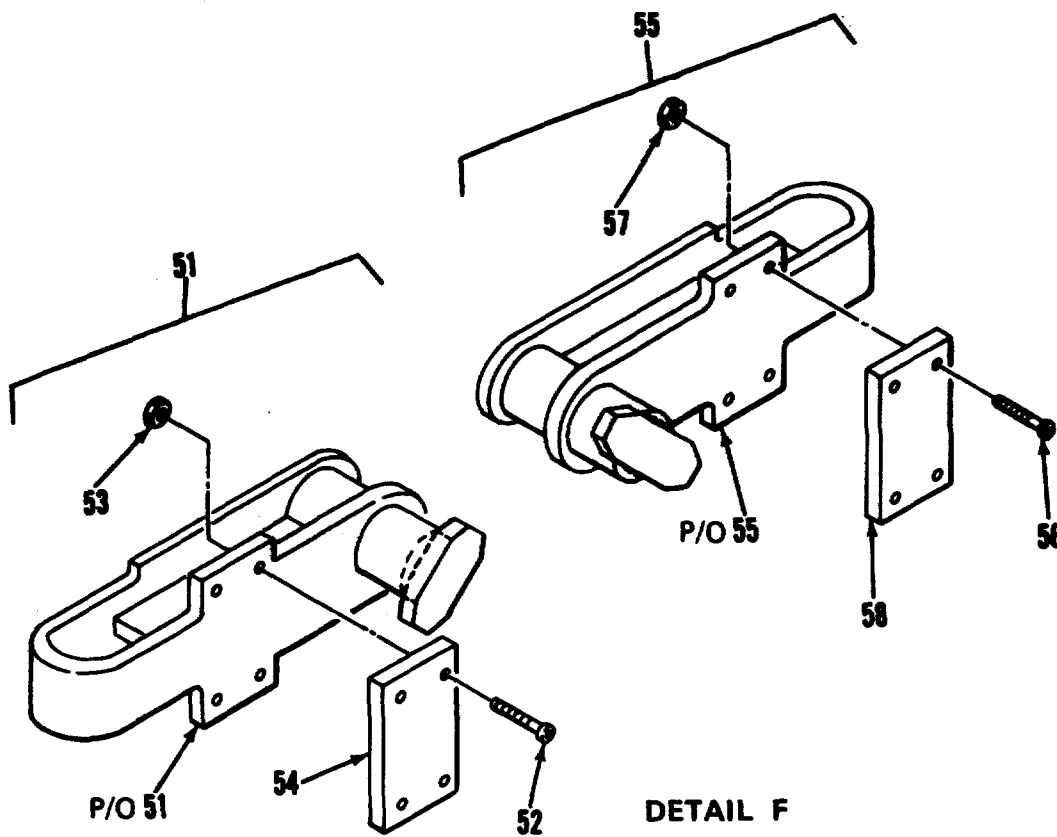

Figure 1. Van Body (ISO Container) (Sheet 7 of 11)

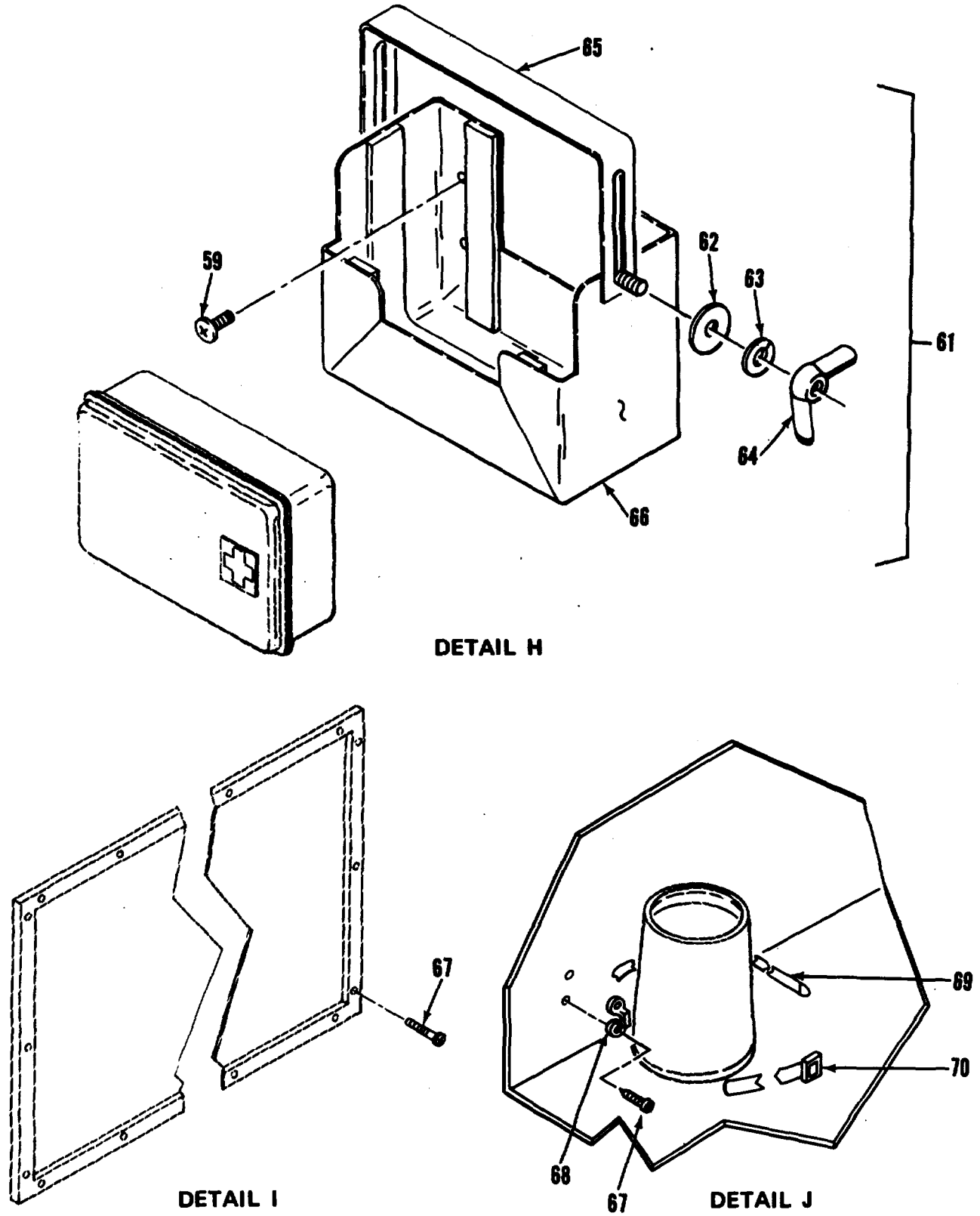

Figure 1. Van Body (ISO Container) (Sheet 8 of 11)

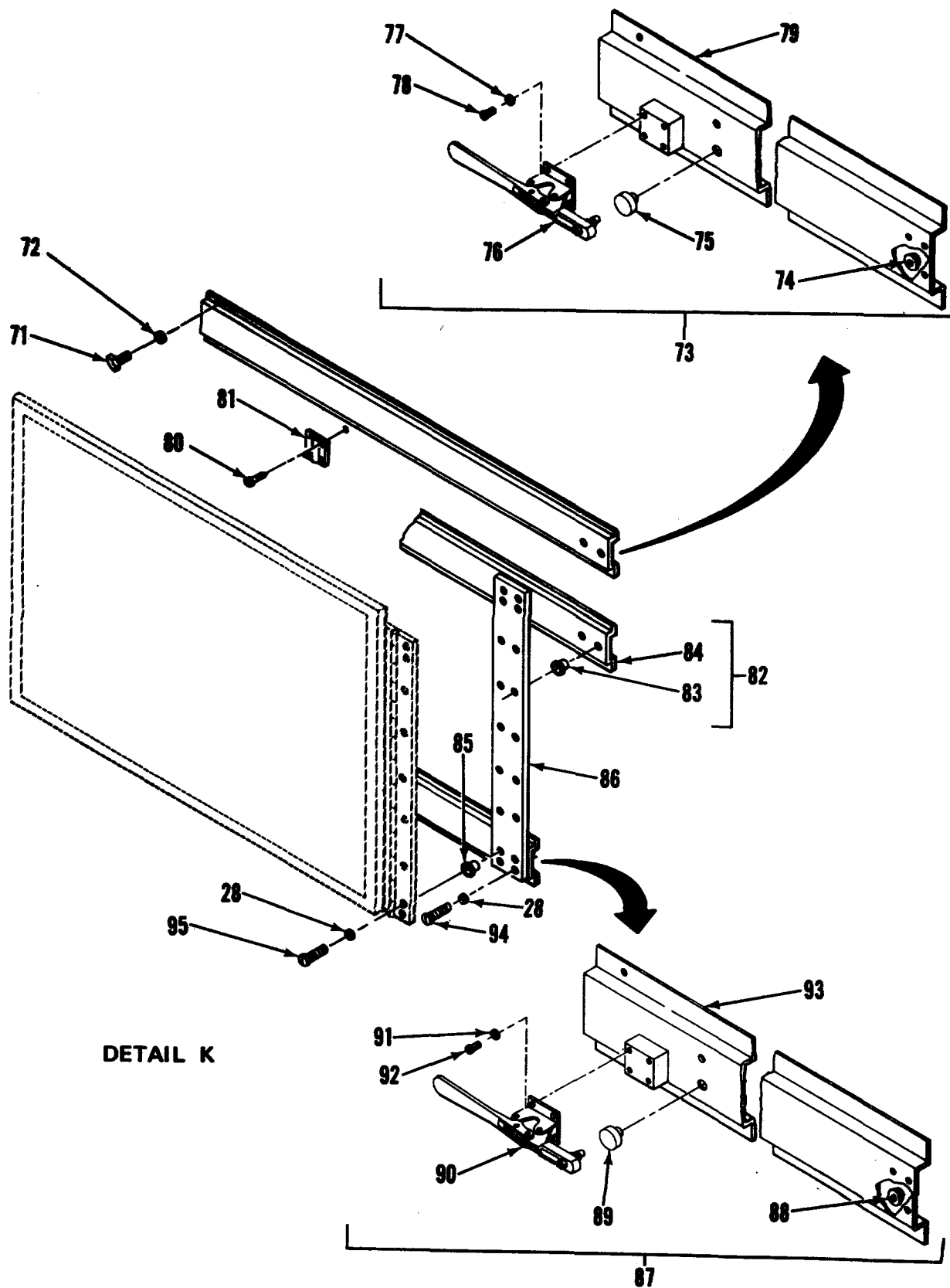

Figure 1. Van Body (ISO Container) (Sheet 9 of 11)

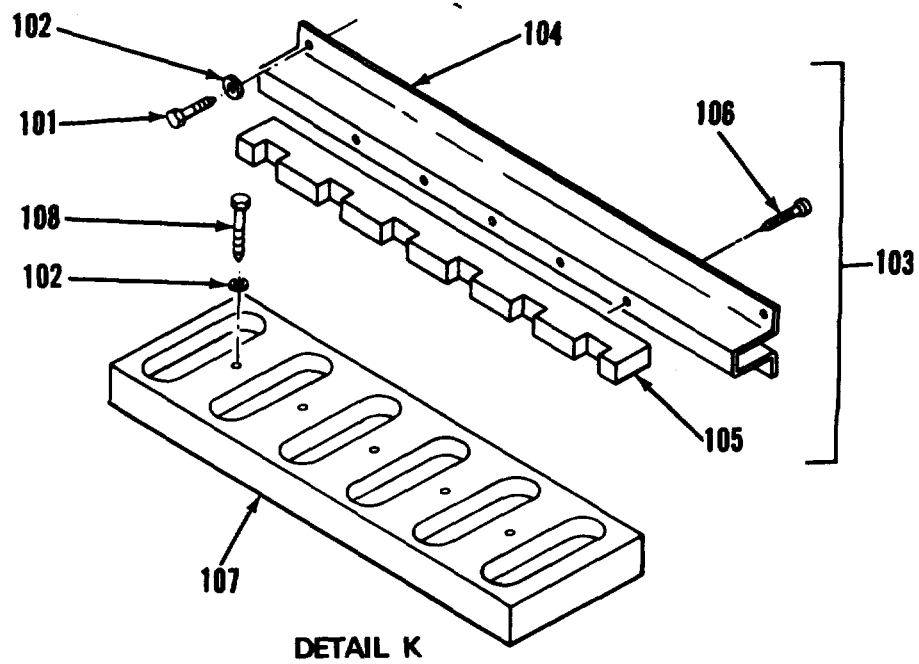
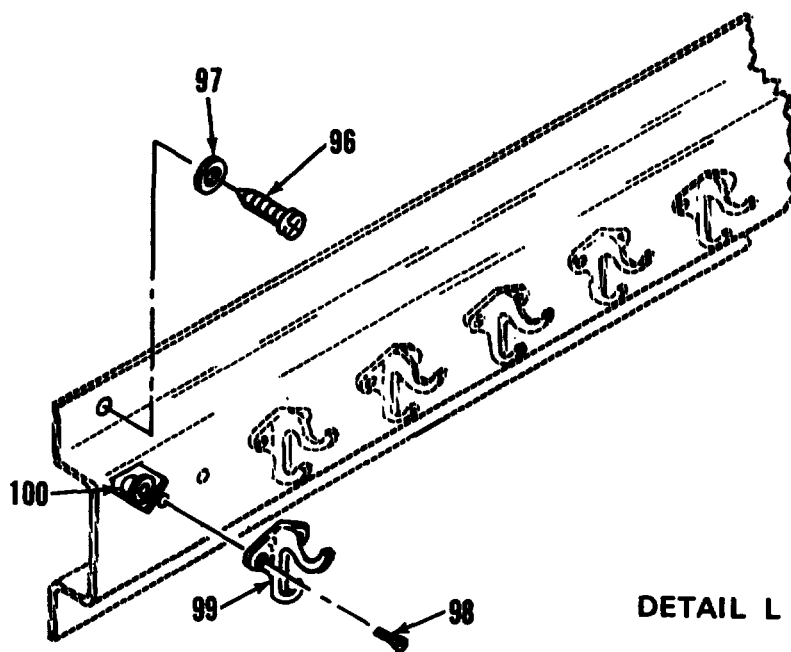

Figure 1. Van Body (ISO Container) (Sheet 10 of 11)

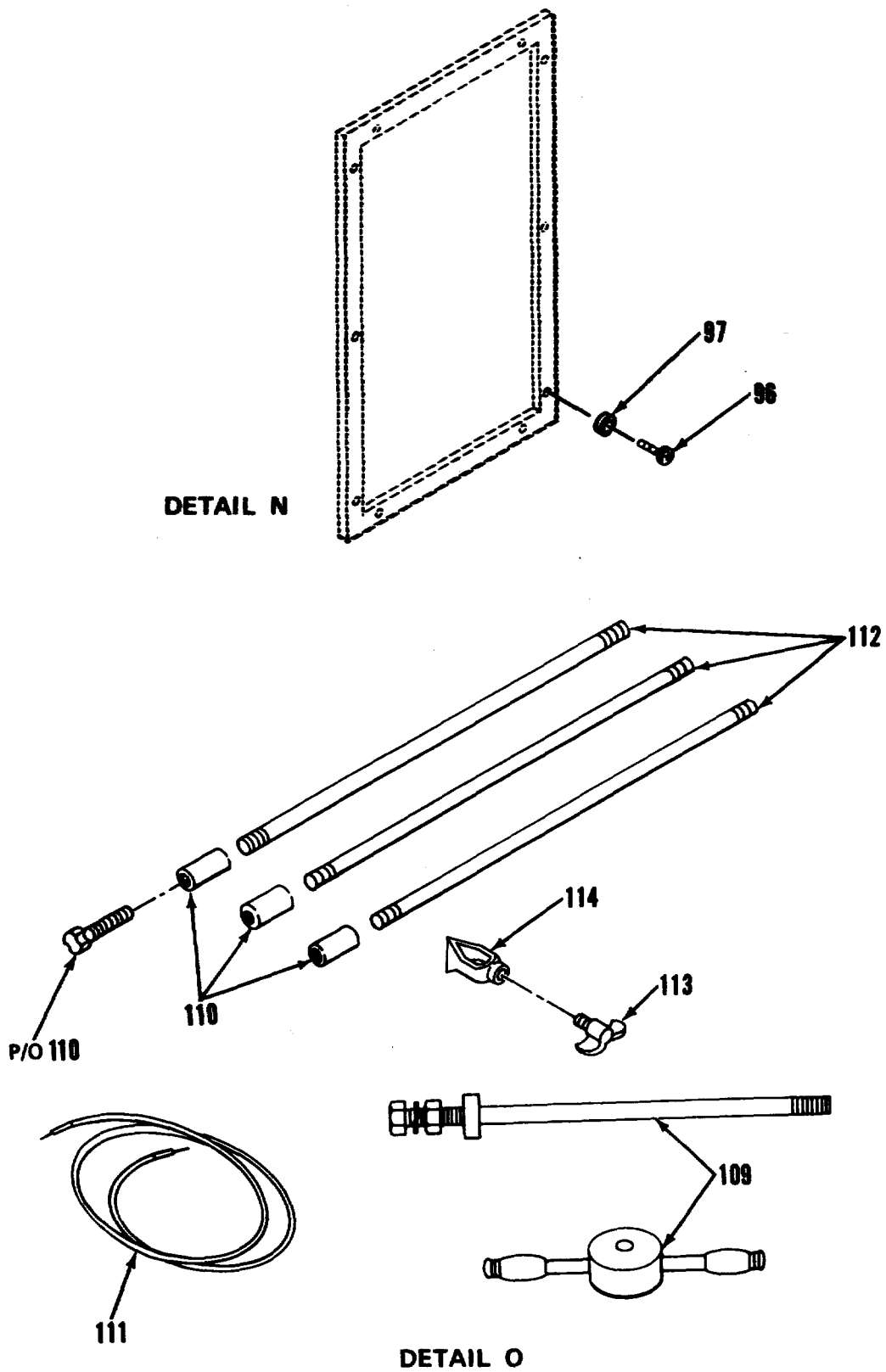

Figure 1. Van Body (ISO Container) (Sheet 11 of 11)

SECTION II

TM5-6675-313-24P

(1)	(2)	(3)	(4)	(5)	(6)
ITEM NO	SMR CODE	FSCM	PART NUMBER	DESCRIPTION AND USABLE ON CODES(UOC)	QTY
GROUP 00 OPERATION SECTION					
FIG. 01 VAN BODY (ISO CONTAINER)					
1	XADDD	51745	ADCT-4816	CONTAINER ASSY, ISO.....	1
2	PFOZZ	97403	13225E3695-13	.TIE DOWN, CARGO, VEHI	2
3	XDOZZ	07107	MD650BS	.RIVET	2
4	XDOZZ	07707	MD636BS	.RIVET	6
5	XDOZZ	82820	MR 2001	.LOOP, FOOTMAN	4
6	XDOZZ	80205	NAS1330A5K256	.NUT, CLINCH	6
7	XDOZZ	96906	MS35338-45	.WASHER, LOCK	6
8	XDOZZ	96906	MS27183-14	.WASHER, FLAT	6
9	XDOZZ	96906	MS90725-40	.BOLT, MACHINE.....	6
10	XDOZZ	97403	13225E4645-101	.BRACKET, SUPPORT	1
11	XDOZZ	97403	13225E4645-102	.BRACKET, SUPPORT.....	1
12	PFOZZ	39428	8028T16	.LADDER, FOLDING, STRAP.....	1
13	XDOZZ	39428	8028T999	.RETAINING RING ASSY	4
14	XDOZZ	96906	MS20600-AD8W9	.RIVET	12
15	XDOZZ	96906	MS20600-AD8W6	.RIVET	28
16	XDFZZ	271109	AL3-515709	.STEP, FOLDING	4
17	XDOZZ	96906	MS35190-257	.SCREW, MACHINE.....	12
18	XDOOO	97403	13225E4644	.COVER ASSY, LVL IND	3
19	XDOZZ	96906	MS20426-AD4-6	..RIVET	12
20	XDOZZ	94222	47-62-201-50	..SCREW, CAPTIVATED.....	2
21	XDOZZ	39428	1581A39	..HINGE, ACCESS DOOR	1
22	XDOZZ	97403	13225E4644-1	..COVER, LVL IND.....	3
23	PBOZZ	82942	G-231-N 1/8 THK	..GASKET	78
24	XDOZZ	97403	13225E3295	..PLATE, COVER ASSY	3
24A	XAFZZ	80205	NAS1330A06K161	...NUT, CLINCH	2
248	XAFZZ	97403	13225E3295-1	...PLATE, COVER .125THK.....	1
25	PAOZZ	97403	13225E3293	.GASKET	3
26	XDOZZ	97403	13225E3292	.WINDOW, LEVEL IND	3
27	XDFZZ	96906	MS35206-249	.SCREW, MACHINE.....	6
28	XDOZZ	96906	MS35338-42	.WASHER, LOCK.....	6
29	XDFZZ	50926	1017	.INDICATOR, BALL BANK.....	3
30	XDFZZ	97403	13225E3294	.PLATE, IDENT	3
31	XDFZZ	97403	13225E3289	.HOUSING ASSY	3
32	XAFZZ	80205	NAS1329A03-160	.NUT, CLINCH.....	2
33	XDFZZ	80205	NA51329A08-160	.NUT, CLINCH	24
33A	XDFZZ	97403	13225E3984-1	.PLATE, IDENT	1
338	XDFZZ	97403	13225E3147-1	.PLATE, DATA, SHIPPING	1
34	XDFZZ	97403	13225E4599-1	.PLATE, IDENT	1
35	XDFZZ	97403	13225E3709	.BRACKET, MTG, LADDER	2
36	XDFZZ	96906	MS90725-68	.SCREW, CAP, HEXAGON	4
37	XDFZZ	72962	10004	.NUT, HEX, SELF LKG	4
37A	XDFZZ	81349	M24243/1-B403	.RIVET, BLIND	12
38	XDOZZ	97403	13225E3086	.HANDRAIL, LADDER	2
39	PFOOO	97403	13225E3074	.LADDER, VEHICLE BD	2

SECTION II

TM5-6675-313-24P

(1)	(2)	(3)	(4)	(5)	(6)
ITEM NO	SMR CODE	FSCM	PART NUMBER	DESCRIPTION AND USABLE ON CODES(UOC)	QTY
40	XDOZZ	96906	MS90725-62	..SCREW, CAP, HEXAGON	12
41	XDOZZ	97403	13225E3075	..BRACKET, LADDER MTG	2
42	XDOZZ	96906	MS27183-15	..WASHER, FLAT	12
43	XDOZZ	96906	MS35338-46	..WASHER, LOCK	12
44	XDOZZ	96906	MS35649-2382	..NUT, PLAIN, HEXAGON	12
45	XDOZZ	97403	13225E3703	..BRACKET, MTG, LADDER	2
46	XDOZZ	97403	13225E3076	..BRACKET, LADDER MTG	2
47	XDOZZ	96906	MS17984-1014	..PIN, QUICK RELEASE	2
48	XDOZZ	99862	CL-63-KA-270	..LANYARD	2
49	XDOZZ	07707	AD53BS	..RIVET	2
50	XDOZZ	97403	13225E3087	..LADDER, BOARDING	1
51	PFOZZ	52555	1390-4	..LIFTING/TIEDOWN, LH	1
52	XDOZZ	52555	12661	..BOLT, SCH	4
53	XDOZZ	52555	A11670	..NUT, LOCK	4
54	XDOZZ	52555	1390-5	..PAD, TEFLON	1
55	PFOZZ	52555	1390-3	..LIFTING/TIEDOWN, RH	1
56	XDOZZ	52555	12661	..BOLT, SCH	4
57	XDOZZ	52555	A11670	..NUT, LOCK	4
58	XDOZZ	52555	1390-5	..PAD, TEFLON	1
59	XDOZZ	96906	MS51862-56	..SCREW, PNH	6
60	XDOZZ	06535	FH-900-26	..BRACKET	2
61	XDOZZ	80063	SC-C-539463	..BRACKET ASSY	1
62	XDOZZ	96906	M515795-811	..WASHER, FLAT	2
63	XDOZZ	96906	MS35338-139	..WASHER, LOCK	2
64	XDOZZ	96906	MS35425-39	..NUT, PLAIN, WING	2
65	XDOZZ	80063	SC-B-539465	..CLAMP	1
66	XDOZZ	80063	SC-D-539464	..BRACKET	1
67	XDOZZ	96906	MS51861-49	..SCREW, PNH	24
68	XDOZZ	82820	MR 2001	..LOOP, FOOTMAN	2
69	XDOZZ	51145	ADC-1845-106	STRAP, TIP	1
70	XDOZZ	511745	ADC-1844-104	STRAP, BUCKLE	1
71	XDOZZ	96906	MS16992-524	BOLT, HEX HD	16
72	XDOZZ	96906	MS27183-14	WASHER, FLAT	16
73	XDFFF	97403	13225E3473	BRACKET ASSY, MTG	1
74	XDFZZ	80205	NAS1330A08-201	..NUT, CLINCH	4
75	XDFZZ	39428	9540K26	..BUMPER, RUBBER RECESSED	1
76	XDFZZ	99862	CL-350-HTC	..CLAMP, TOGGLE	1
77	XDFZZ	96906	MS35338-43	..WASHER, LOCK	4
78	XDFZZ	96906	MS35206-261	..SCREW, MACHINE	4
79	XDFZZ	97403	13225E3470-2	..BRACKET, MOUNTING, CHALKBOARD	1
80	XDOZZ	96906	MS51861-25	..SCREW, TAP PING, THD	8
81	XDOZZ	97403	13225E3469	..BRACKET, CHALK BD	2
82	XDOZZ	97403	13225E3471	..BRACKET, MTG	1
83	XDOZZ	80205	NAS1330A08K201	..NUT, PLAIN, BLIND	2
84	XDOZZ	97403	13225E3471-1	..BRACKET, MTG	1
85	XDOZZ	80205	NAS1330A08-281	..NUT, CLINCH	4
86	XDOZZ	51745	ADC-1970	..PLATE, MTG, CHALK BD	1
87	XDFFF	97403	13225E3475	..BRACKET ASSY, MTG	1
88	XDFZZ	80205	NAS1330A08-201	..NUT, CLINCH	4
89	XDFZZ	39428	9540K26	..BUMPER, RUBBER RECESSED	1
90	XDFZZ	99862	CL-350-HTC	..CLAMP, TOGGLE	1
91	XDFZZ	96906	MS35338-43	..WASHER, LOCK	4

SECTION II

TM5-6675-313-24P

(1)	(2)	(3)	(4)	(5)	(6)
ITEM NO	SMR CODE	FSCM	PART NUMBER	DESCRIPTION AND USABLE ON CODES(UOC)	QTY
92	XDFZZ	96906	MS35206-261	..SCREW, MACHINE4
93	XDFZZ	97403	13225E3470-2	..BRACKET, MOUNTING, CHALKBOARD	1
94	XDOZZ	96906	MS35206-248	.SCREW, MACHINE	10
95	XDOZZ	96906	MS35206-247	.SCREW, MACHINE PNH	4
96	XDOZZ	96906	MS51861-51	.SCREW, TAPPING, THD	10
97	XDOZZ	96906	MS27183-42	.WASHER, FLAT	10
98	XDOZZ	96906	MS24693-S274	.SCREW, MACHINE	14
99	XDOZZ	96873	571A3	.COAT HOOK7
100	XDOZZ	80205	NAS1330A3-216	.NUT, CLINCH	14
101	XDOZZ	96906	MS16992-524	.BOLT, LAG, 5/16x2.00L	4
102	XDOZZ	96906	MS27183-14	.WASHER, FLAT	6
103	XDOOO	97403	13225E3101	.UPPER RACK ASSY	1
104	XDOZZ	97403	13225E3073	..BRACKET, RACK, UPPER	1
105	XDOZZ	97403	13225E3069	..RACK, RIFLE, STORAGE	1
106	XDOZZ	96906	MS35493-79	..SCREW, WOOD	7
107	XDOZZ	97403	13225E3067	.BASE, RIFLE STORAGE	1
108	XDOZZ	96906	MS16992-525	.BOLT, LAG, 5/16x3.00L	6
109	PFOZZ	45225	P74-144	.HAMMER, SLIDE	1
110	PFOZZ	1G500	60C	.COUPLING	3
111	PFOZZ	97403	132256E274	.CABLE, GROUND	1
112	PFOZZ	81790	6253-SGLW	.ROD, GND, TY 3, CLB	1
113	XDOZZ	97403	13225E4568-102	.SCREW, WING NUT, ASSY	1
114	PFOZZ	81790	J-AB 5/8H	.CLAMP, GROUND	1

END OF FIGURE

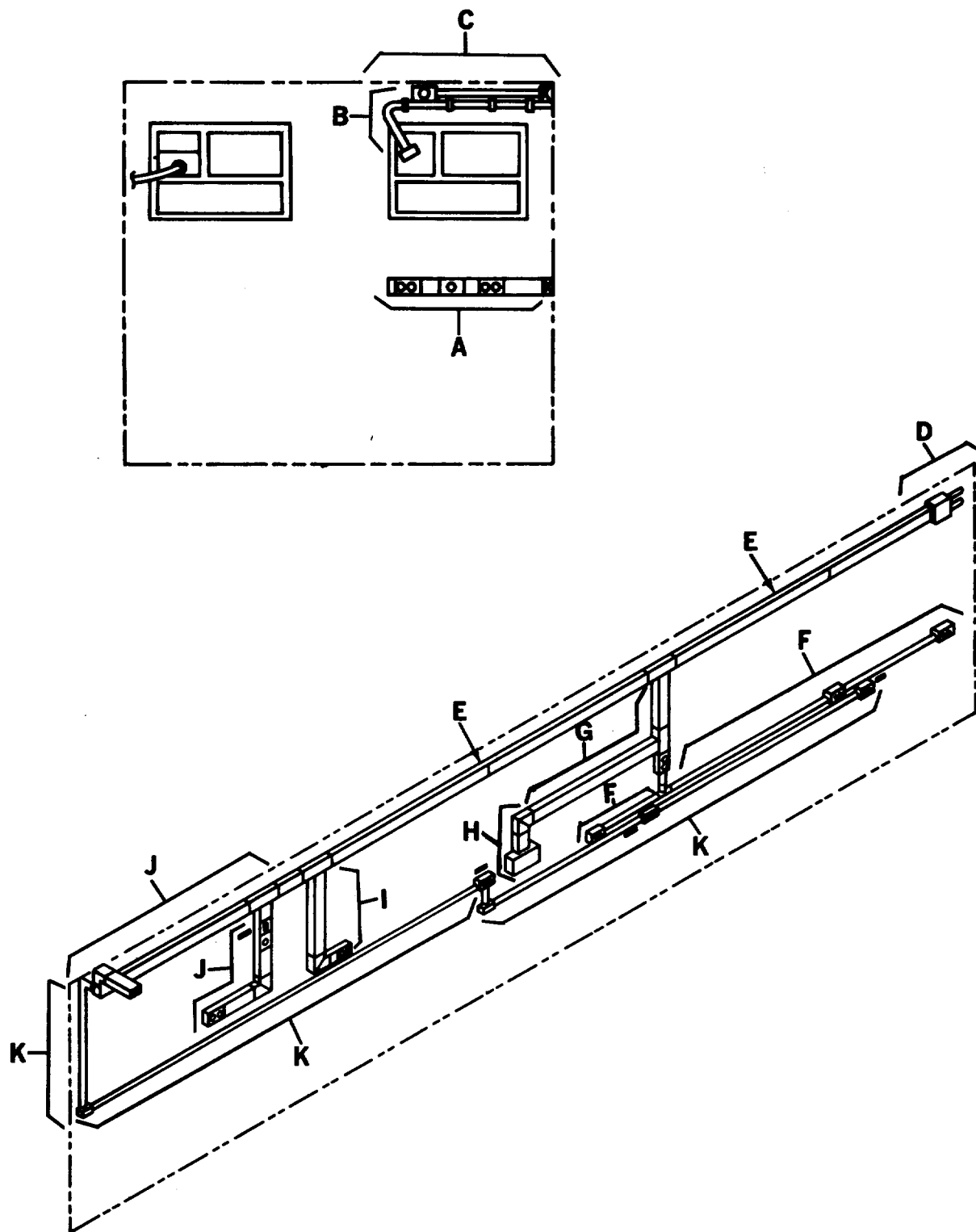

Figure 2. Electrical System (Sheet 1 of 20)

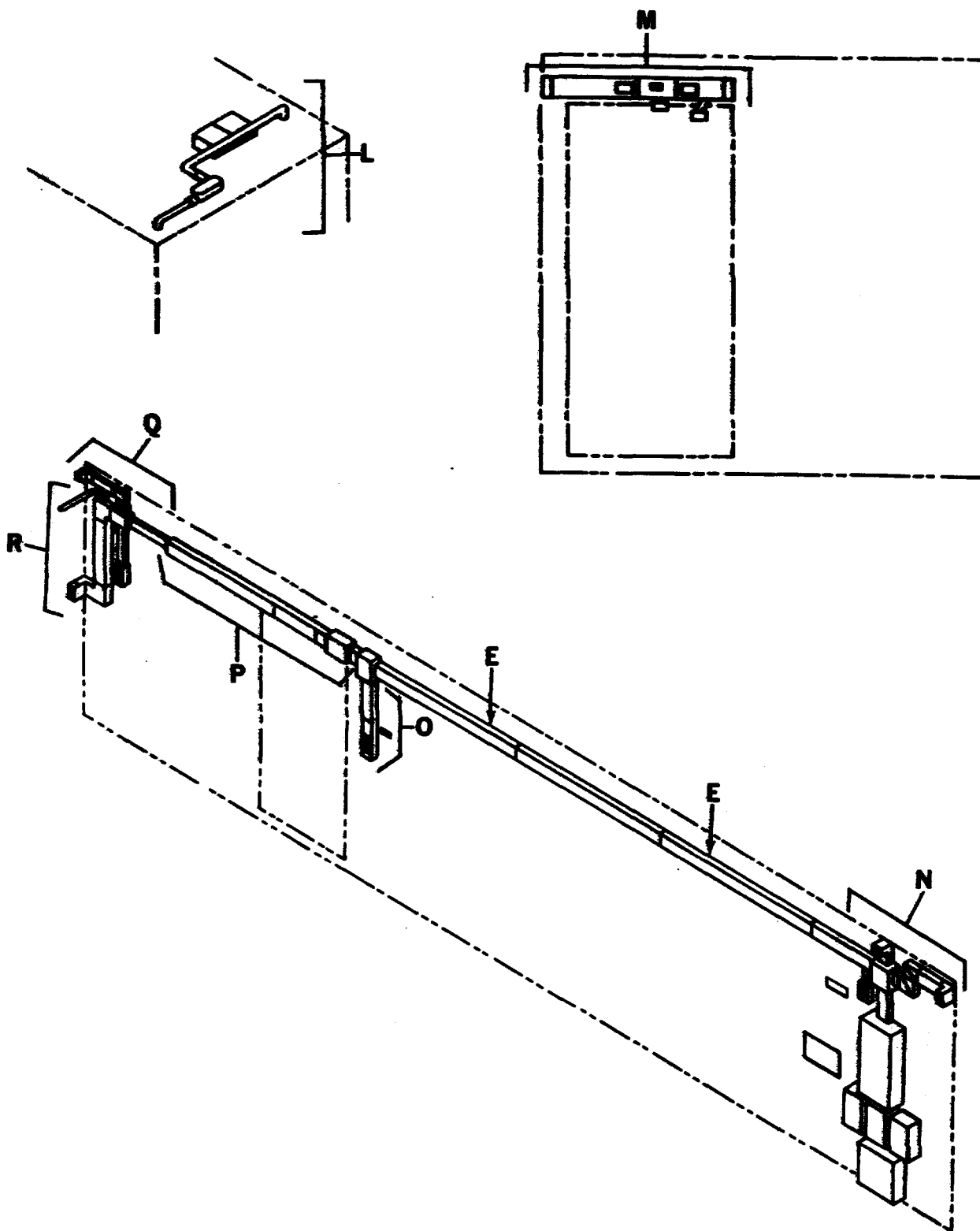
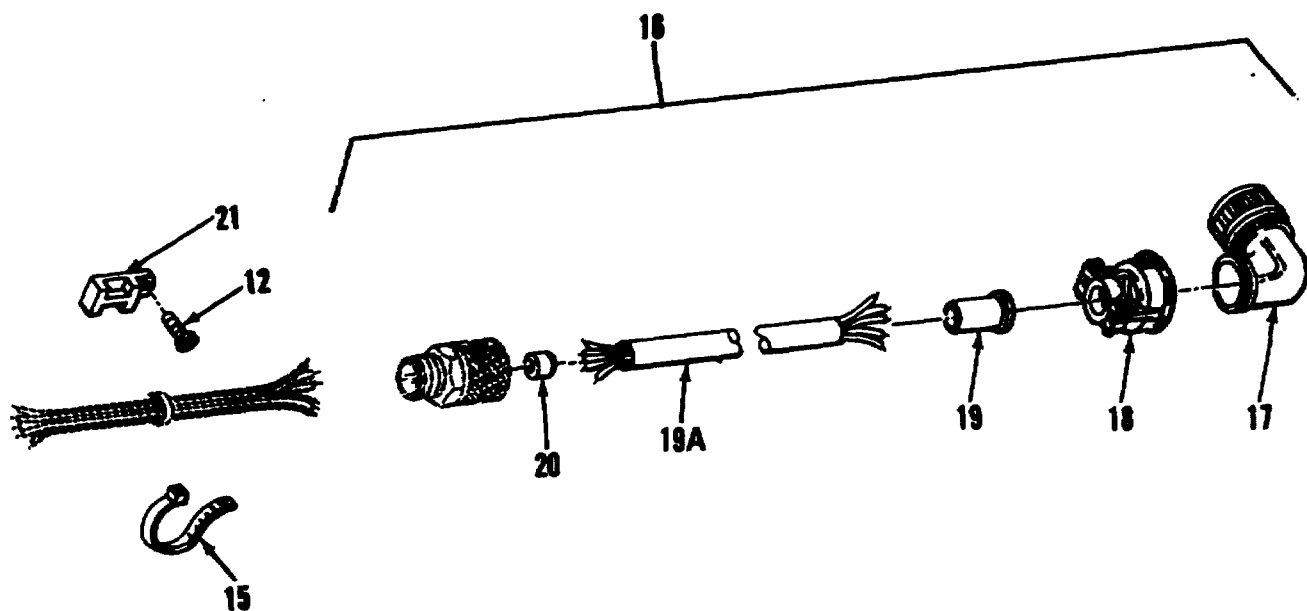

Figure 2. Electrical System (Sheet 2 of 20)



DETAIL B

Figure 2 Electrical System (Sheet 4 of 20)

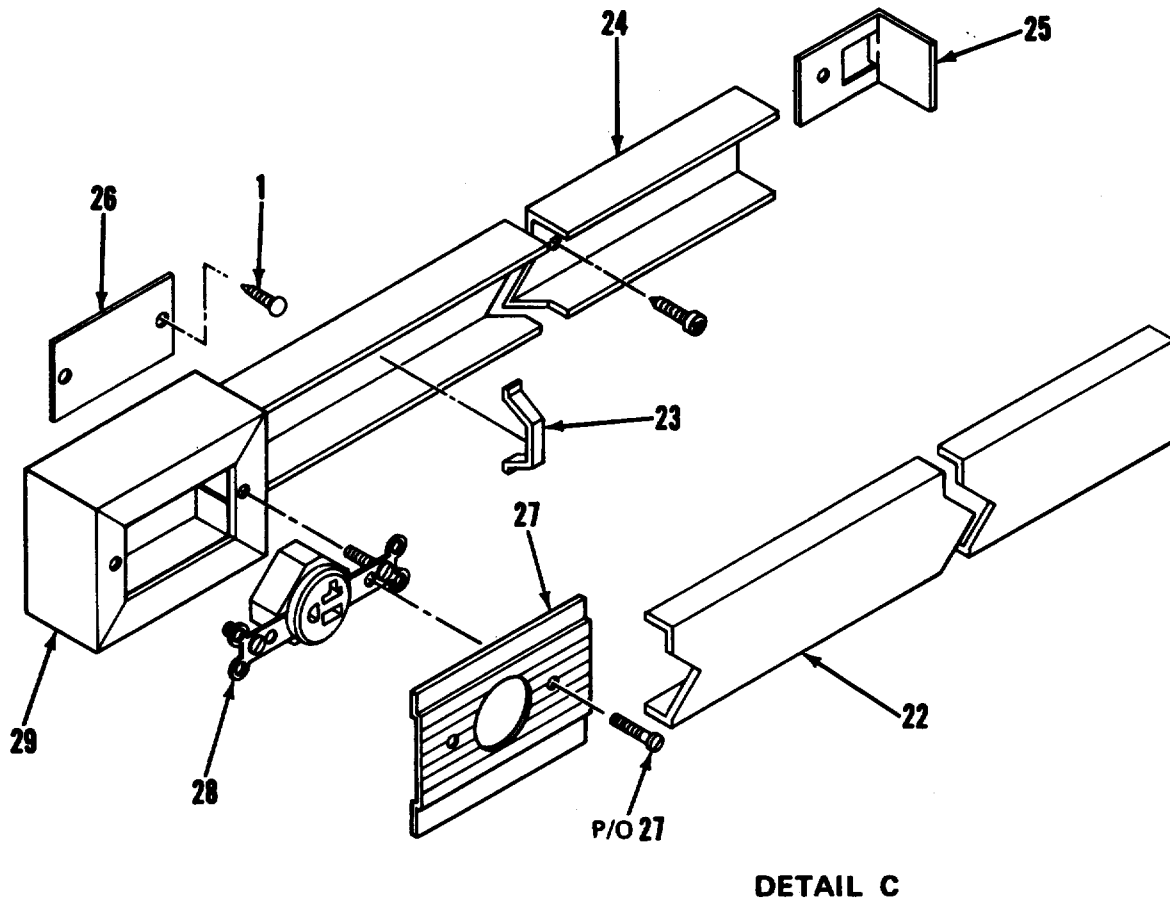

Figure 2. Electrical System (Sheet 5 of 20)

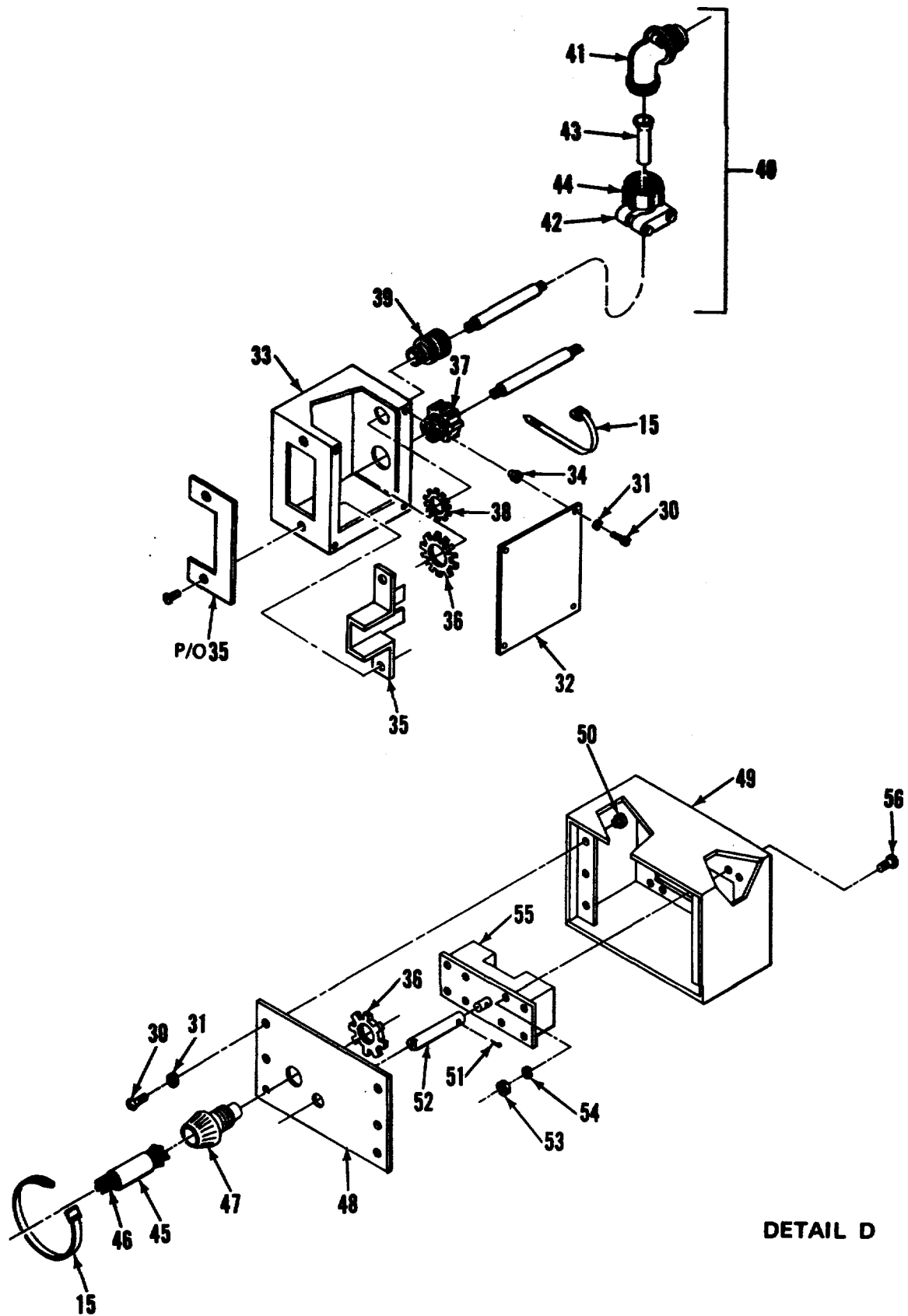
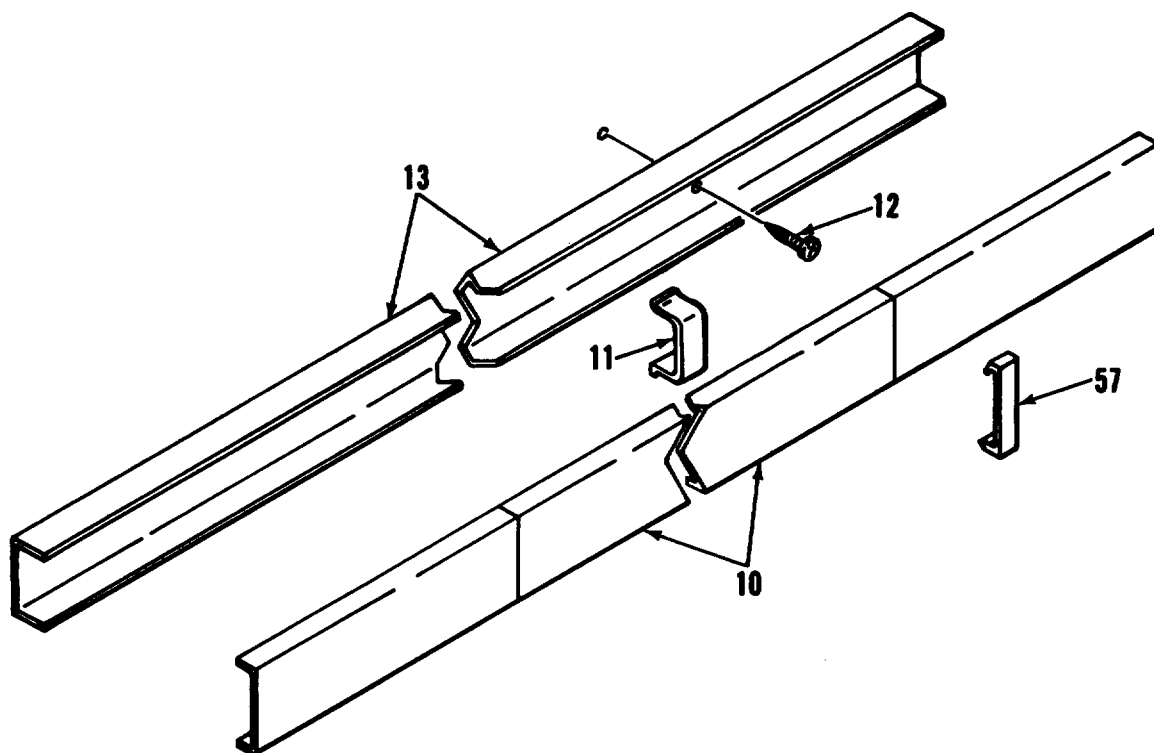
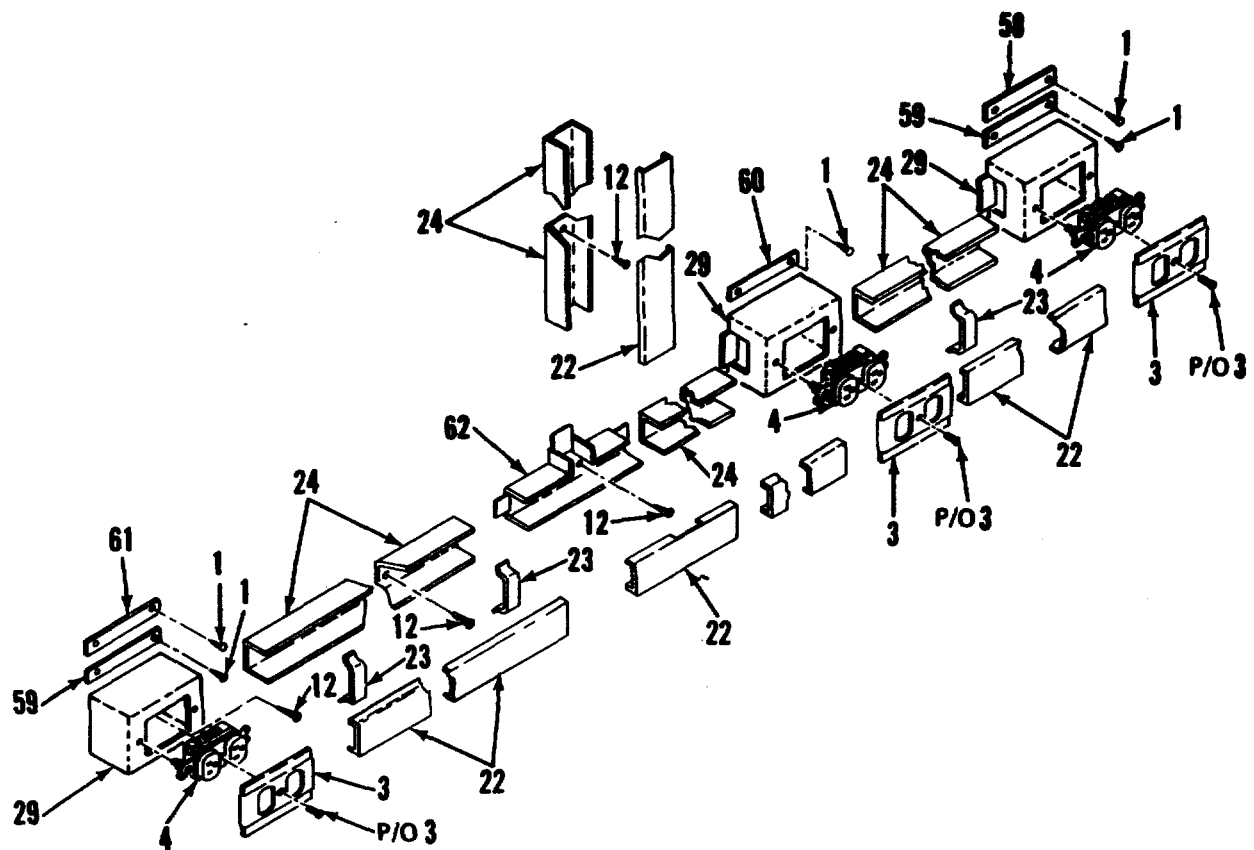

Figure 2. Electrical System (Sheet 6 of 20)



DETAIL E

Figure 2. Electrical System (Sheet 7 of 20)



DETAIL F

Figure 2. Electrical System (Sheet 8 of 20)

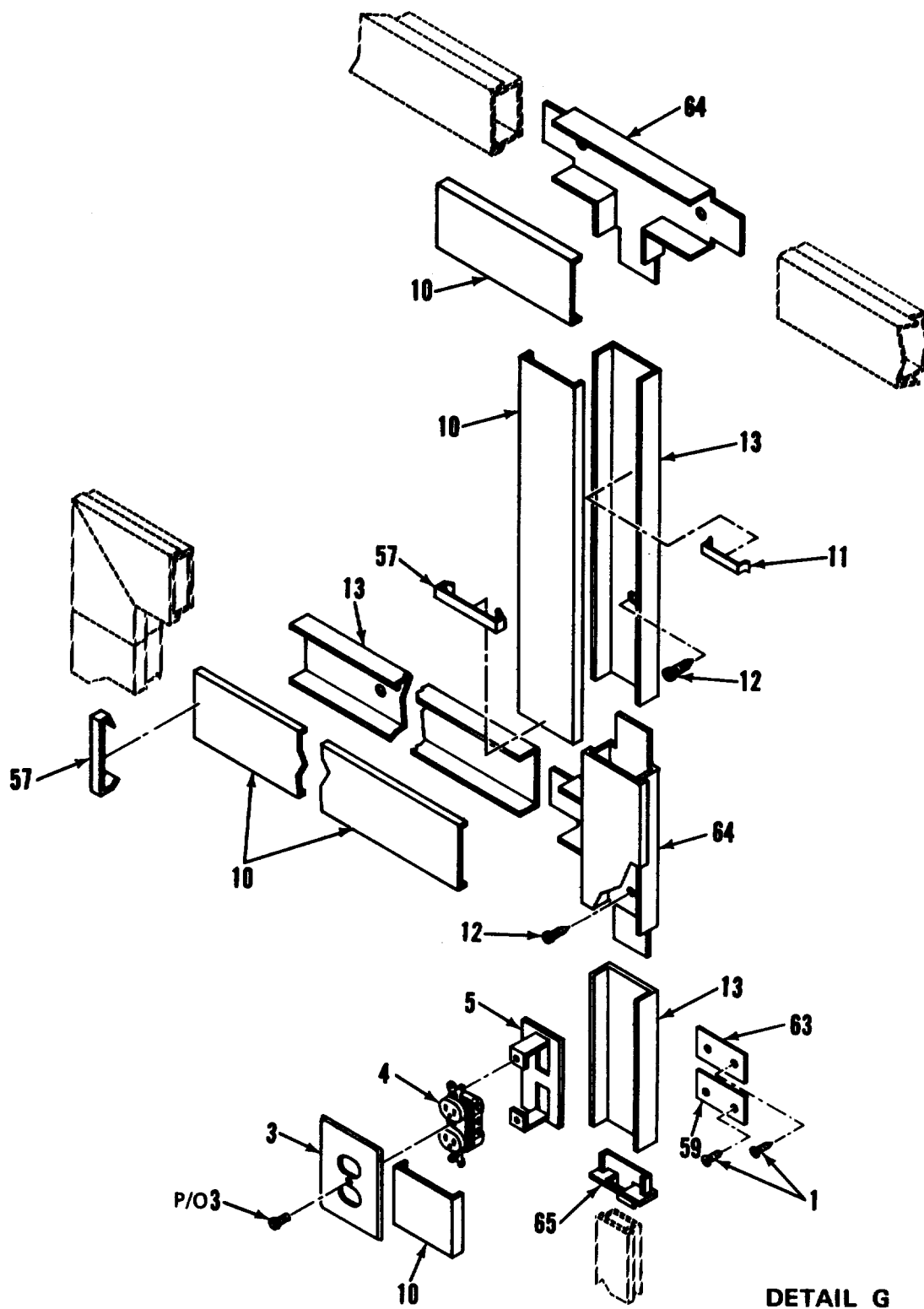

Figure 2. Electrical System (Sheet 9 of 20)

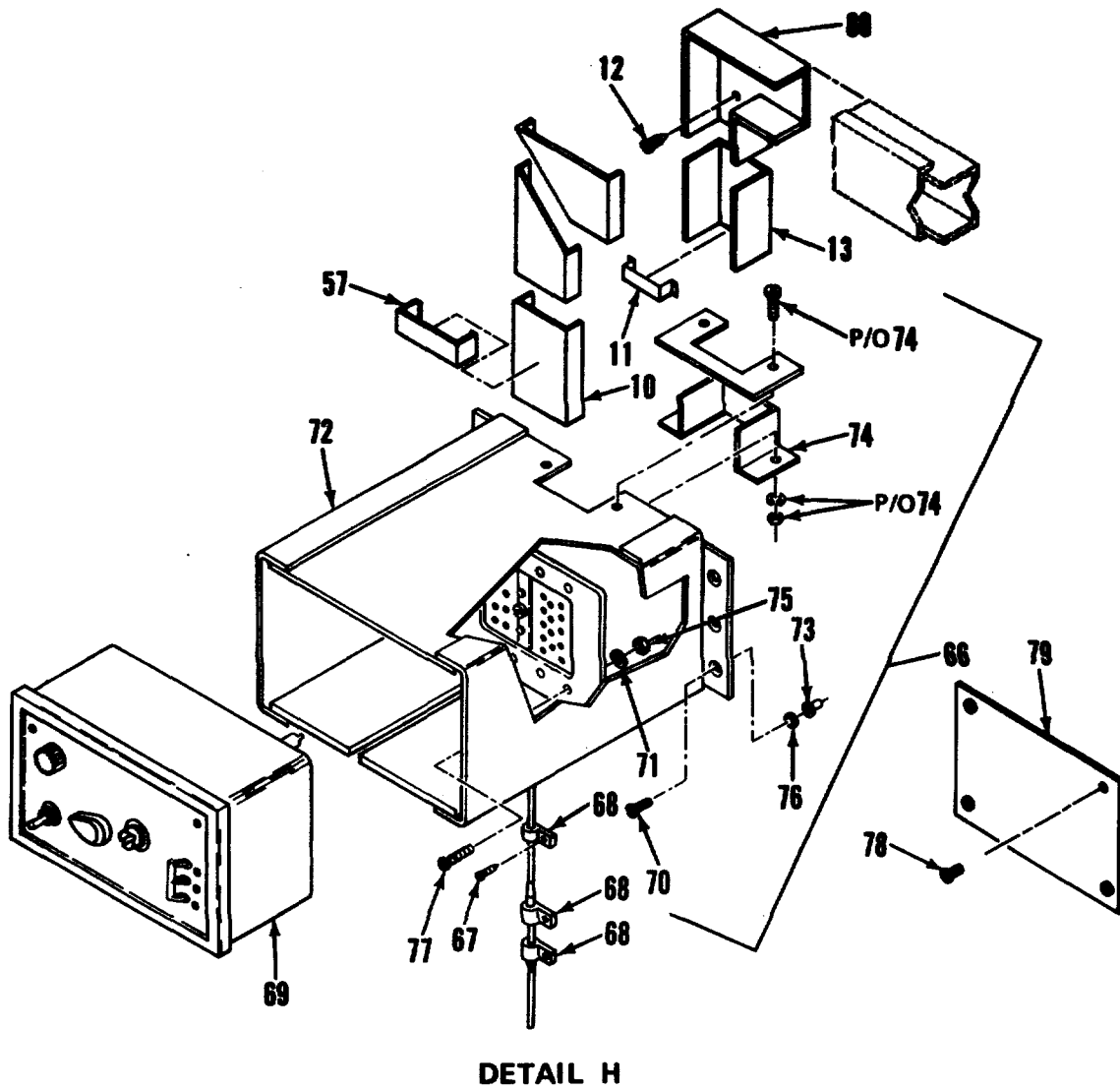
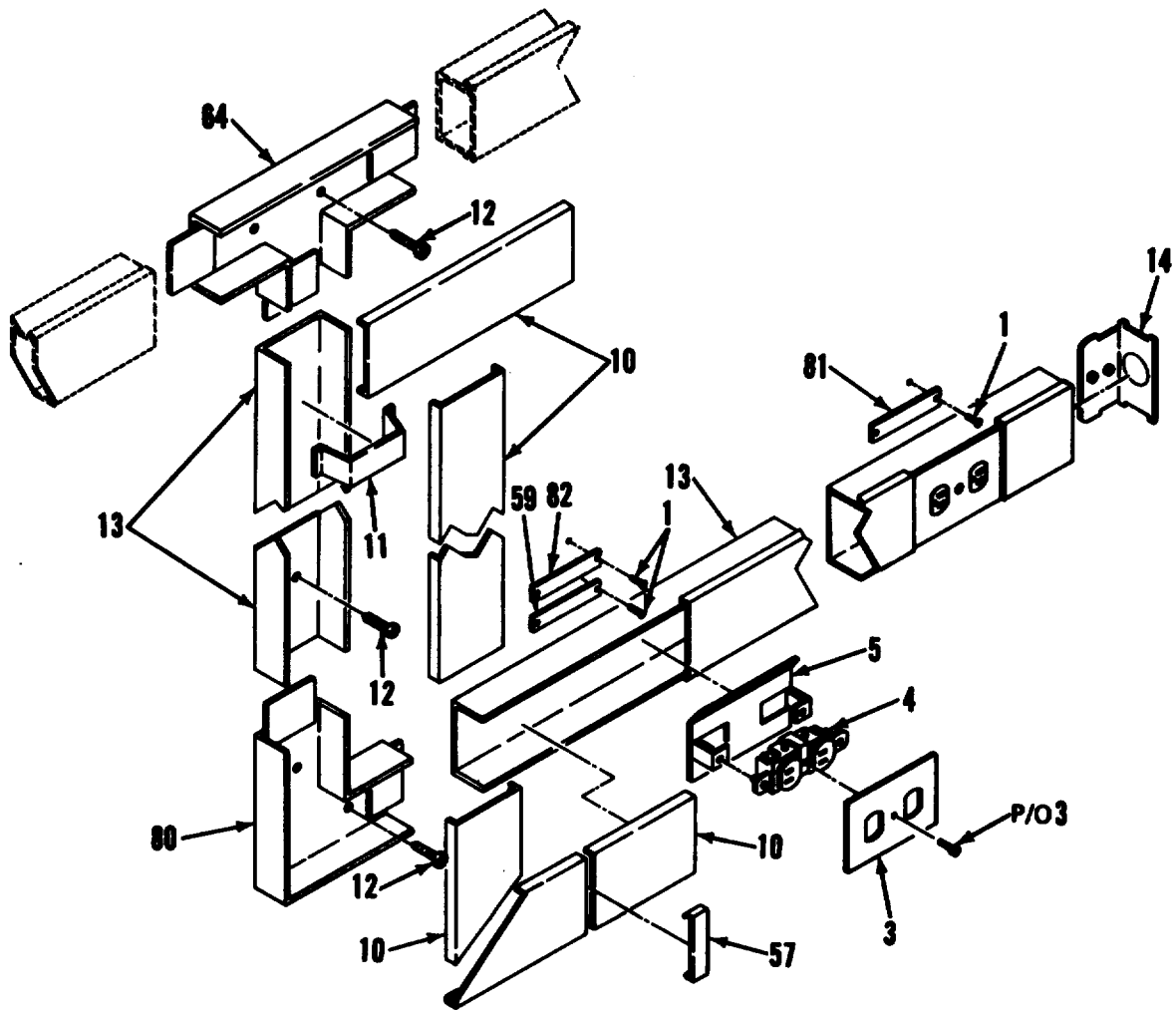
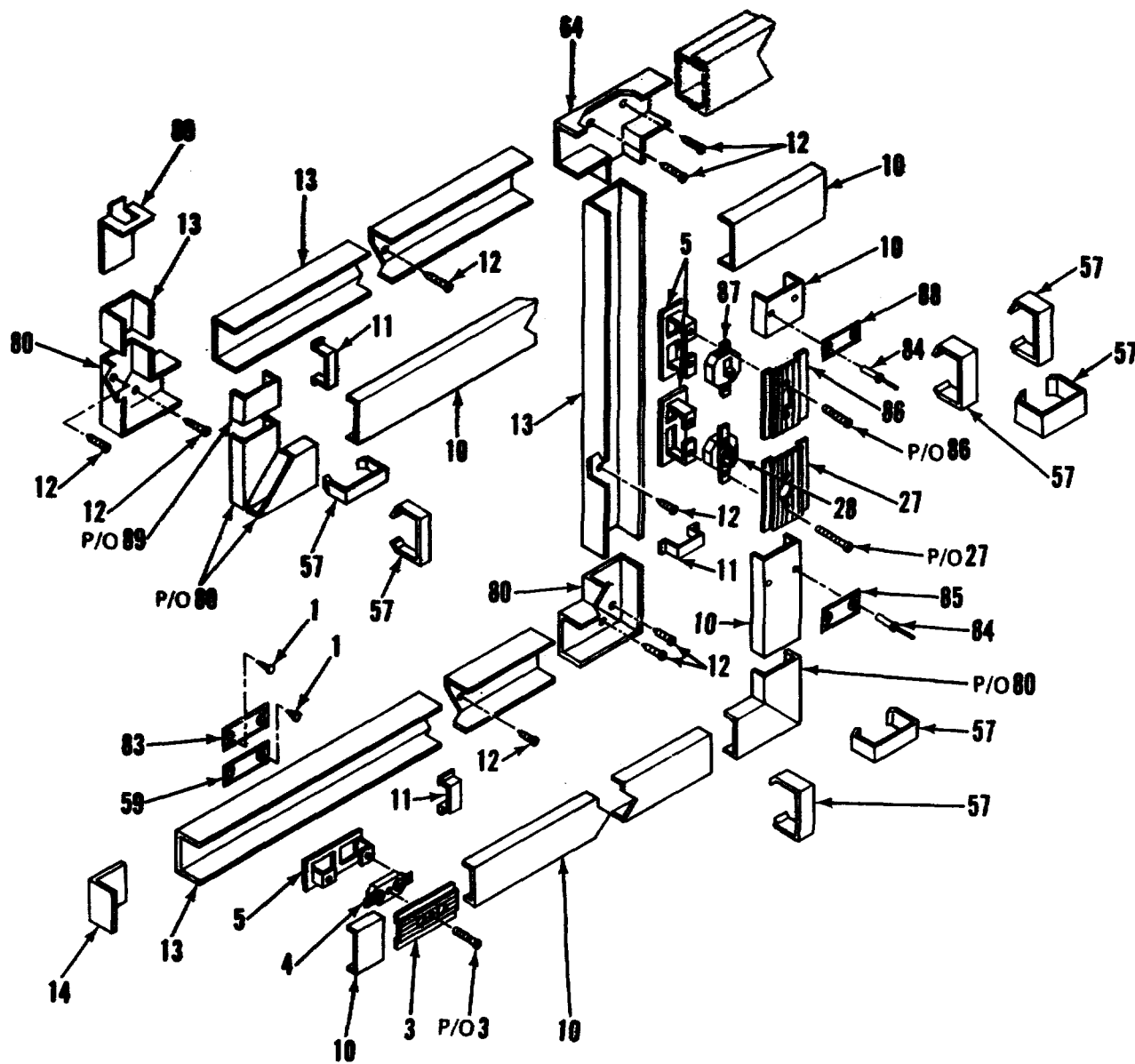

Figure 2. Electrical System (Sheet 10 of 20)



DETAIL I

Figure 2. Electrical System (Sheet 11 of 20)



DETAIL J

Figure 2. Electrical System (Sheet 12 of 20)

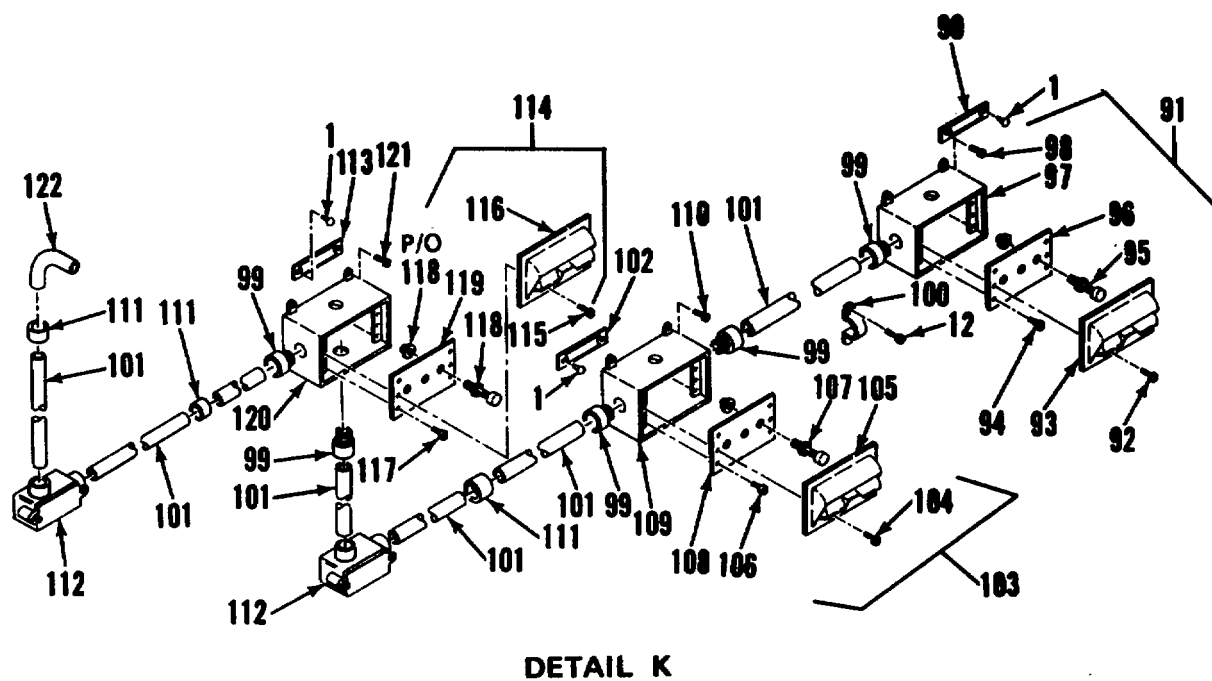
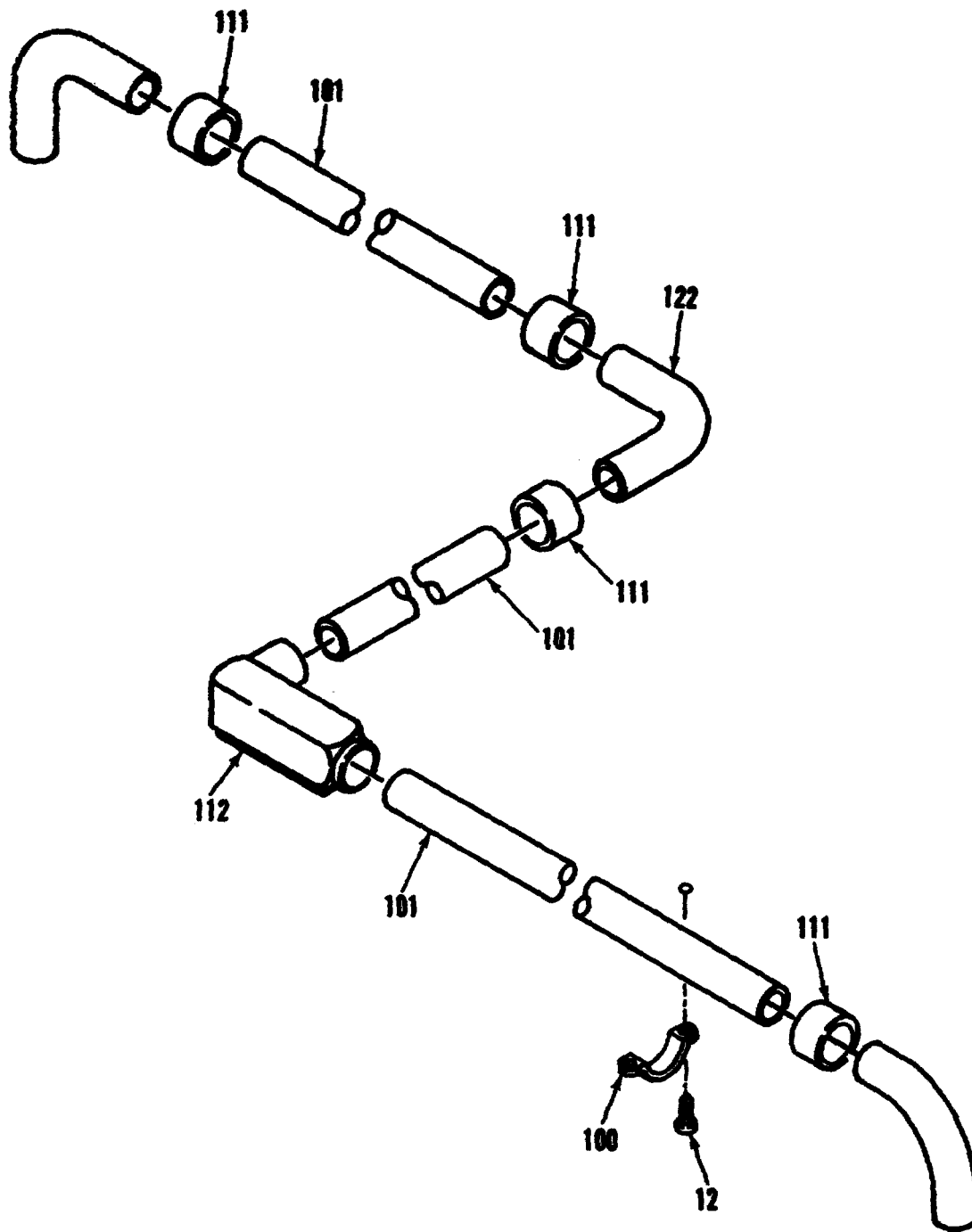
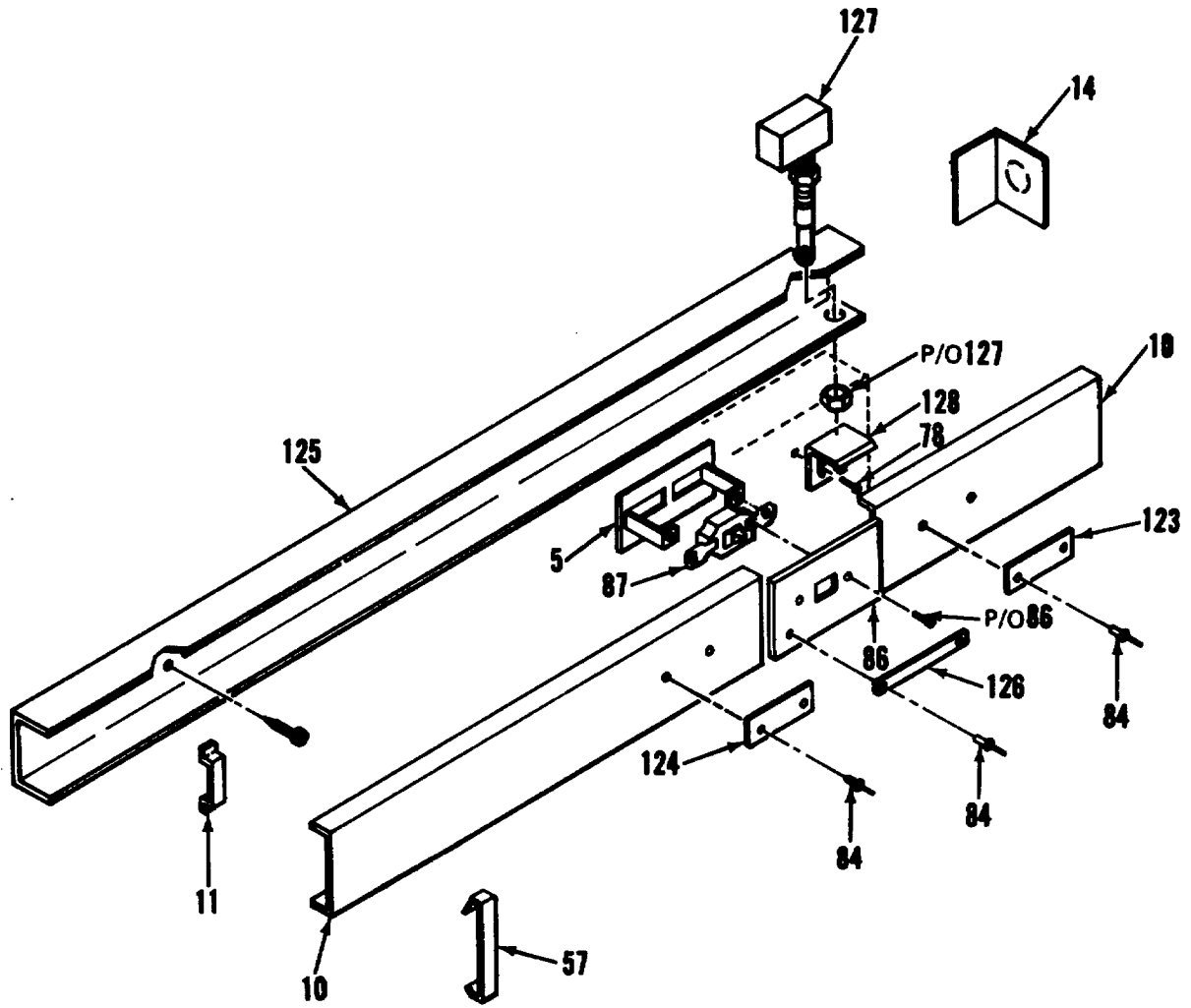

Figure 2. Electrical System (Sheet 13 of 20)



DETAIL L

Figure 2. Electrical System (Sheet 14 of 20)



DETAIL M

Figure 2. Electrical System (Sheet 15 of 20)

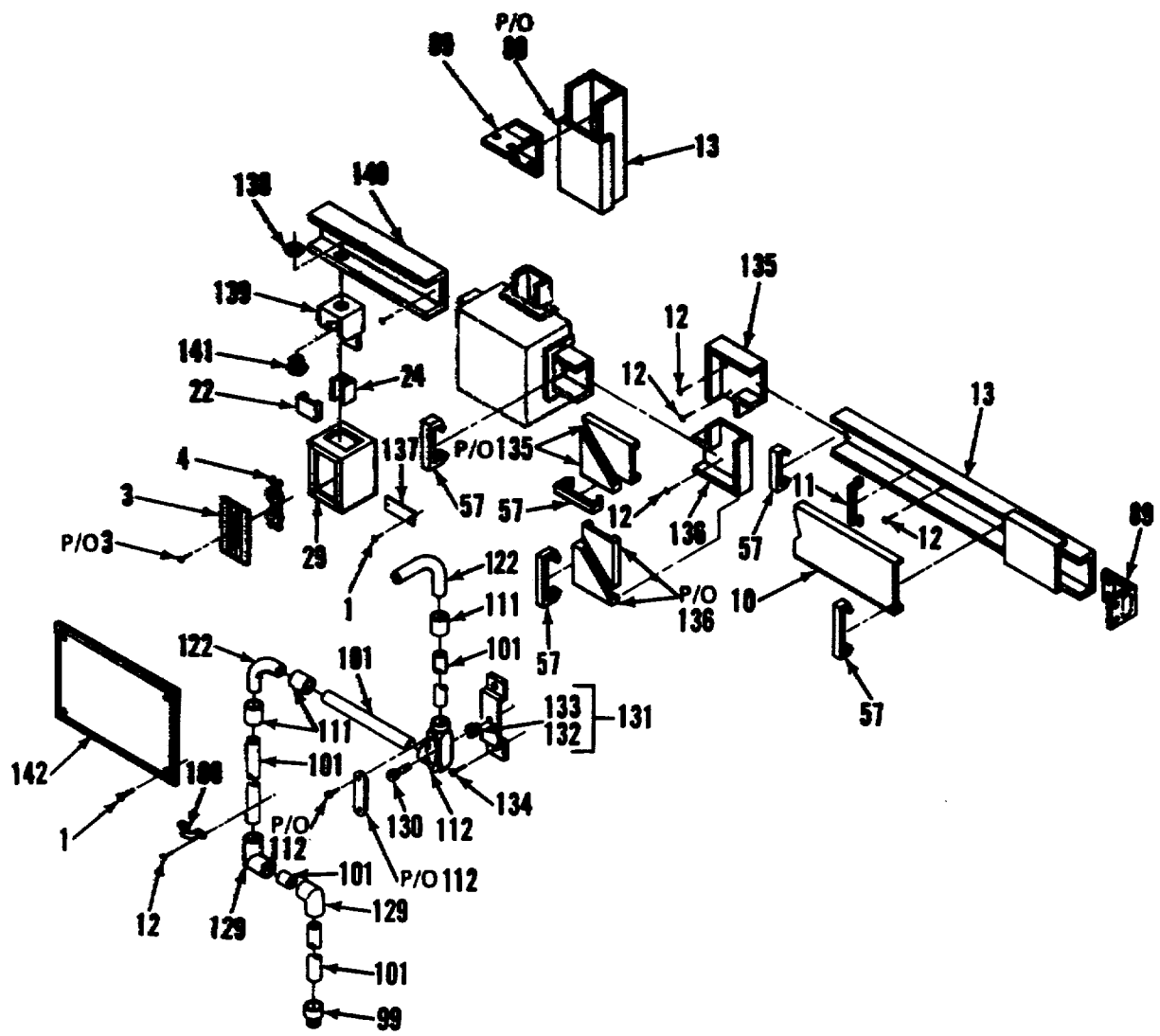

DETAIL N

Figure 2. Electrical System (Sheet 16 of 20)

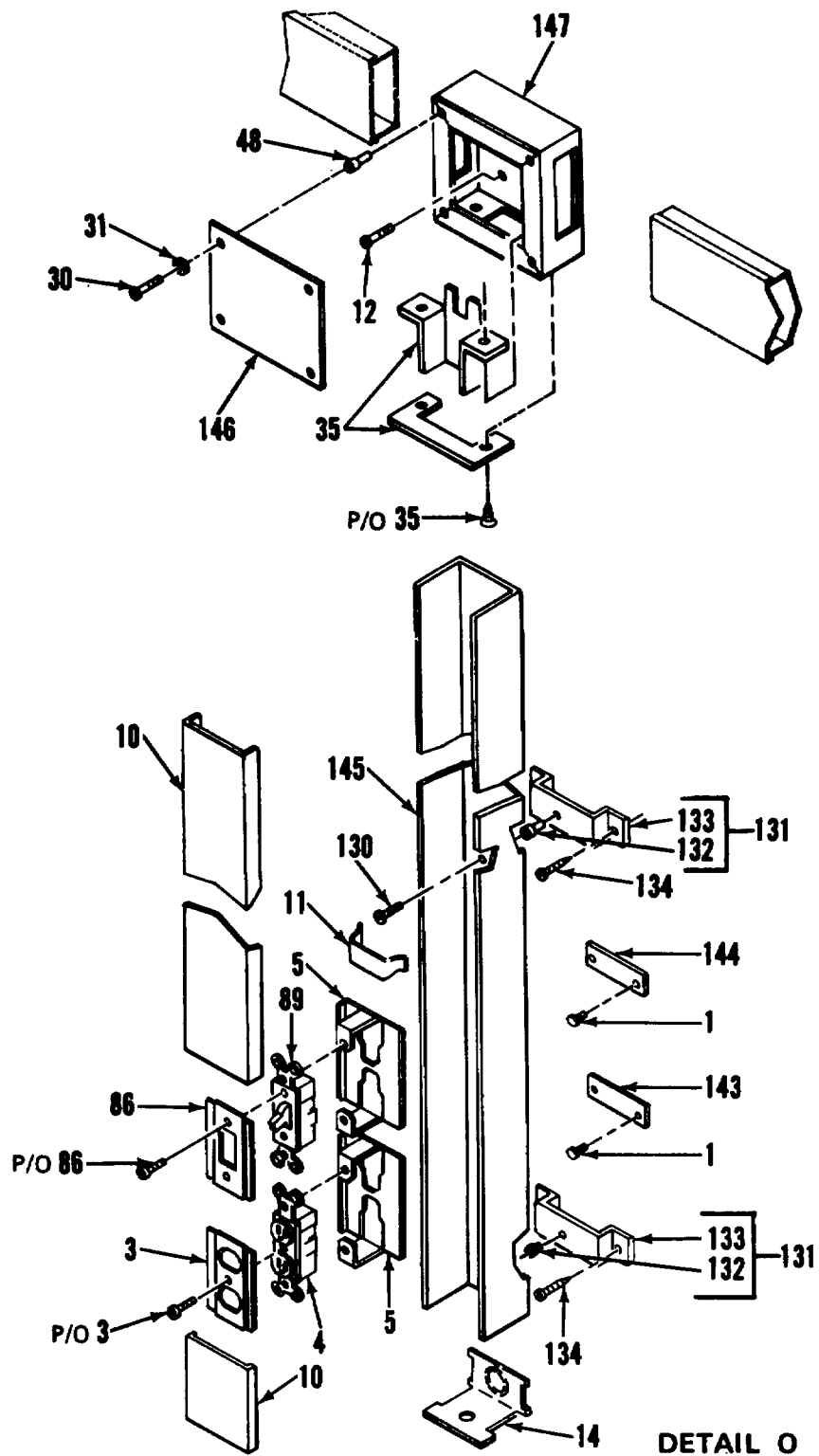
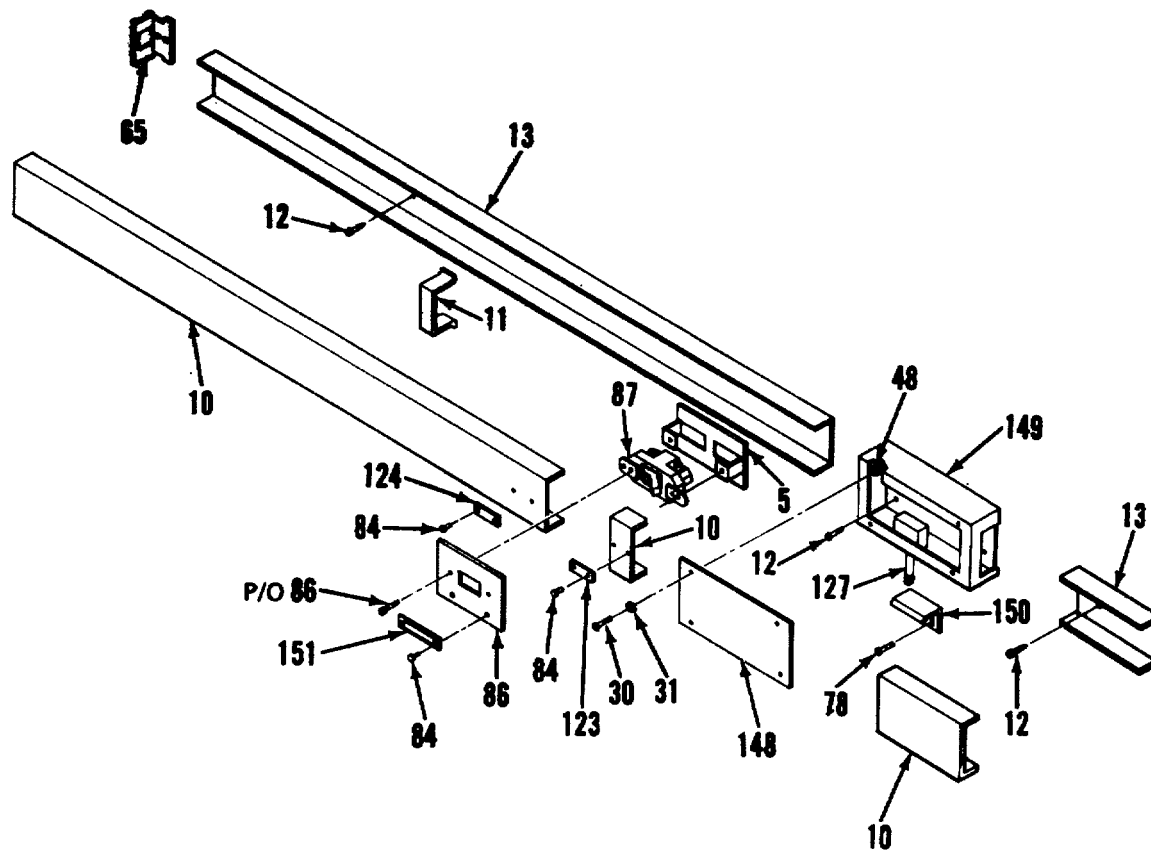
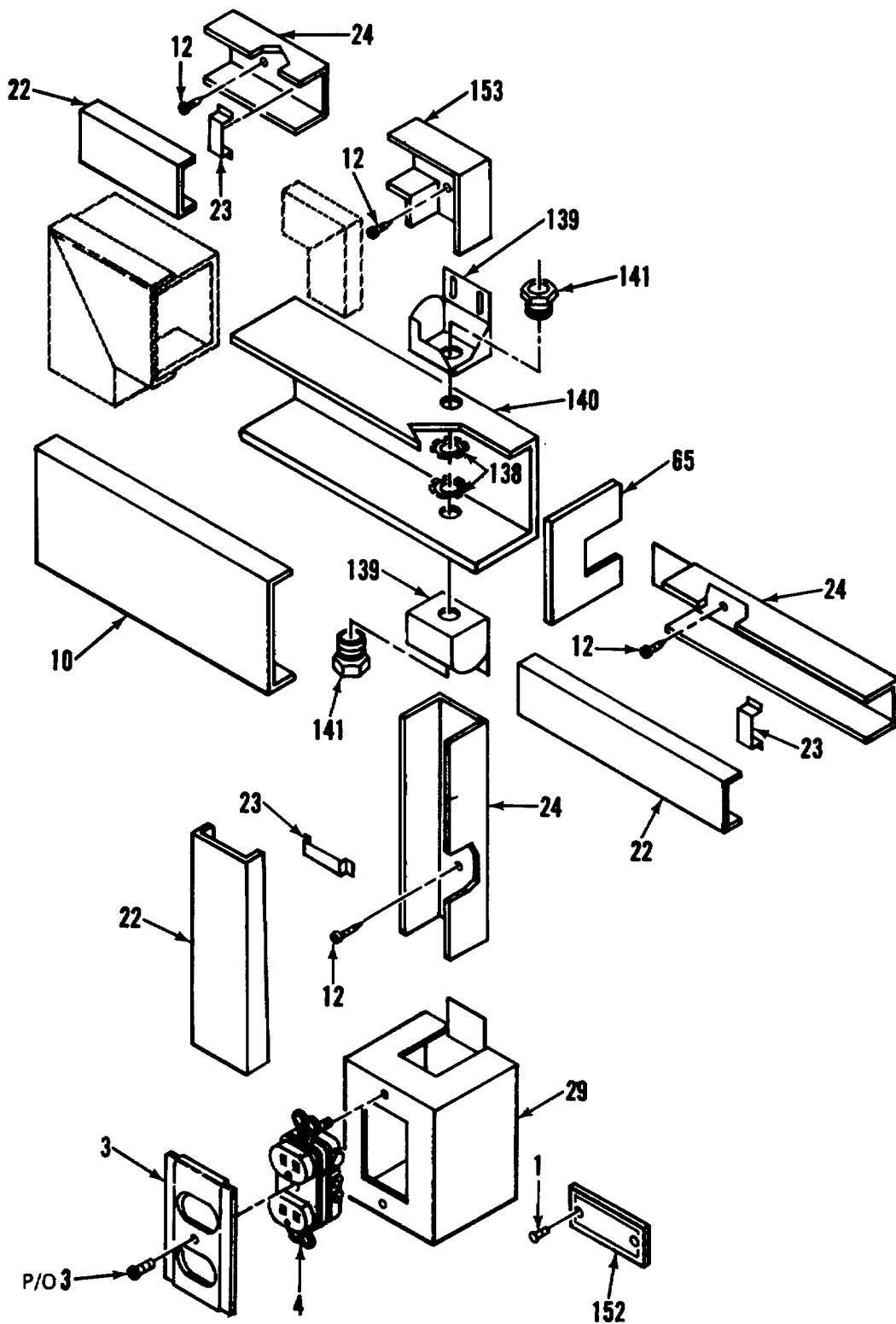

Figure 2. Electrical System (Sheet 17 of 20)



DETAIL P

Figure 2. Electrical System (Sheet 18 of 20)



DETAIL Q

Figure 2. Electrical System (Sheet 19 of 20)

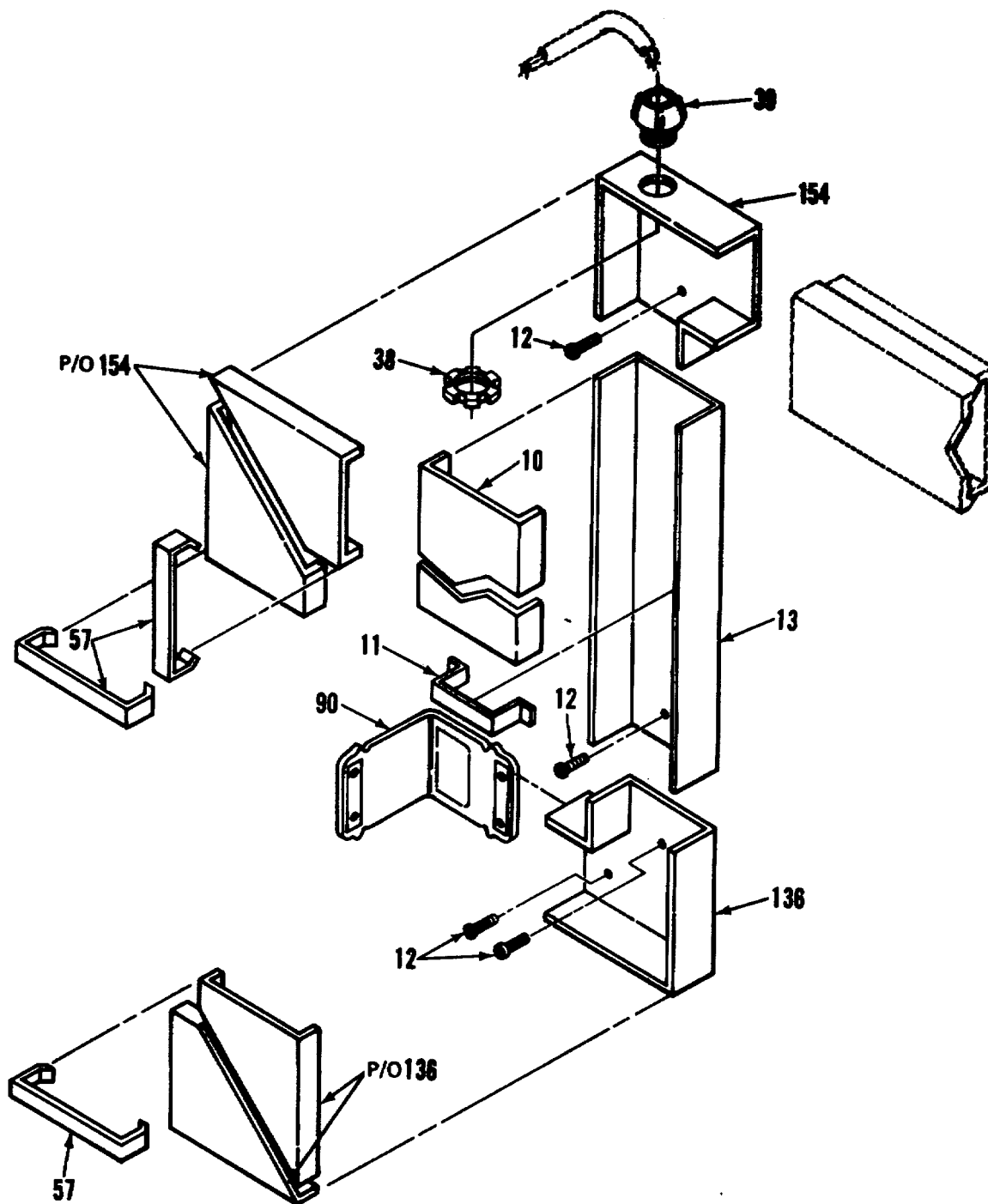

DETAIL R

Figure 2. Electrical System (Sheet 20 of 20)

SECTION II

TM5-6675-313-24P

(1)	(2)	(3)	(4)	(5)	(6)
ITEM NO	SMR CODE	FSCM	PART NUMBER	DESCRIPTION AND USABLE ON CODES(UOC) GROUP 01 VAN BODY (ISO CONTAINER)	QTY
FIG. 2 ELECTRICAL SYSTEM					
1	XDOZZ	96906	MS21318-14	.SCREW, DRIVE	52
2	XDOZZ	97403	13225E3078-7	.PLATE, IDENT	1
3	XDOZZ	74545	91101	.PLATE, WALL, ELECTRIC	12
4	PBOZZ	74545	5362	.CONNECTOR, RCPT	12
5	XDOZZ	79725	G-3007C	.BRACKET, RECEPTACLE	12
6	XDOZZ	97403	13225E3148	.PLATE, IDENT	1
7	XDOZZ	74545	85004	.COVER, RECEPTACLE	1
8	PBOZZ	81348	WC596/77-1	.CONNECTOR, RCPT	1
9	XDOZZ	97403	13225E3078-8	.PLATE, IDENT	1
10	PBOZZ	79725	G-3000CE	.COVER, CONDUIT RACEWAY	1
11	XDOZZ	79725	G-3000WC-1	.CLIP, WIRE	70
12	XDOZZ	96906	MS51861-46	.SCREW, TAPPING, THD	320
13	PBOZZ	79725	G-3000B	.RACEWAY, METALLIC	74
14	XDOZZ	79725	G-3010B	.FITTING, END	1
15	XDOZZ	96906	MS3367-29	.CABLE TIE	40
16	XDFZZ	97403	13225E3299-4(W3)	.CABLE ASSY, PWR, 48 FT	1
17	XAFZZ	96906	MS3108818-11S	..PLUG, ANGLE	1
18	XAFZZ	02660	97-3057-1010	..CLAMP, STRAIN RELIEF	1
19	XAFZZ	02660	9779-513-10	..SLEEVE	1
19A	XAFZZ	92194	FIT-600-5/8	..TUBING	V
20	XAFZZ	55422	638-986	..STRAIN, RELIEF	1
21	XDOZZ	96906	MS3108B18-115	.MOUNTING BASE, TIEDOWN	10
22	XDOZZ	79725	G-2100C	.COVER, ACCESS	1
23	XDOZZ	79725	G-2100WC	.CLIP, WIRE	70
24	XDOZZ	79725	G-2100B	.BASE, CONDUIT, 6-INCH	1
25	XDOZZ	79725	2117TC	.COUPLING, ELBOW, RACEWAY	1
26	XDOZZ	97403	13225E3078-14	.PLATE, IDENT	1
27	XDOZZ	74545	91091	.COVER, RECEPTACLE	1
28	PBOZZ	81348	WC596/41-2	.CONNECTOR, RCPT	1
29	XDOZZ	79725	2141	.SWITCHBOX	1
30	XDOZZ	96906	MS35206-245	.SCREW, MACHINE	18
31	XDOZZ	96906	MS35338-42	.WASHER, LOCK	18
32	XDOZZ	97403	13225E3113	.COVER, BOX	1
33	XDOZZ	97403	13225E4019	.BOX, CONNECTOR	1
34	XDOZZ	80205	NAS1329508-75	..NUT, CLINCH	12
35	XDOZZ	79725	G-3086A	.CONNECTOR, PANEL	5
36	XDOZZ	55422	143	.LOCKNUT, CND 1 IN	2
37	XDFZZ	59730	2549	.CONNECTOR, CABLE	1
38	XDOZZ	55422	142	.LOCKNUT, CND, 3/4 IN	2
39	XDOZZ	59730	2534	.BOX CONNECTOR, ELECT	2
40	XDFZZ	97403	13225E3299-2(W3)	.CABLE ASSY, PWR, 58 FT	1
41	XAFZZ	96906	MS3108B18-11S	..PLUG, ANGLE	1
42	XAFZZ	02660	97-3057-1010	..CLAMP, STRAIN RELIEF	1
43	XAFZZ	02660	9779-513-10	SLEEVE	1
44	XAFZZ	55422	638-986	..STRAIN, RELIEF	1
45	XDOZZ	76348	60	.TUBING, NONMETALLIC	1
46	XDFFF	97403	13225E3323-101	..HARNES, WIRING	1

SECTION II

TM5-6675-313-24P

(1)	(2)	(3)	(4)	(5)	(6)
ITEM NO	SMR CODE	FSCM	PART NUMBER	DESCRIPTION AND USABLE ON CODES(UOC)	QTY
47	XDOZZ	97403	13216E6177	..CONNECTOR, RCPT	1
48	XDOZZ	97403	13225E4008	.COVER, BOX, CONNECTOR.....	1
49	XDOZZ	97403	13225E4010	.BOX , CONNECTOR.....	1
50	XDOZZ	80205	NAS1329508-75	.NUT, CLINCH	6
51	XDOZZ	96906	MS24665-136	.PIN, COTTER	1
52	XDOZZ	97403	13225E4009	.BAR, EXTENSION	1
53	XDOZZ	96906	MS35649-242	.NUT, PLAN, HEXAGON.....	8
54	XDOZZ	96906	MS35338-40	.WASHER, LOCK.....	8
55	XDOZZ	97403	13216E6209-1	.CONNECTOR, RCPT.....	1
56	XDOZZ	96906	MS35190-225	.SCREW, MACHINE.....	8
57	XDOZZ	79725	G-3006E	.CLIP, COVER	54
58	XDOZZ	97403	13225E3078-13	.PLATE, IDENT	1
59	XDOZZ	91403	13225E4664	.PLATE, IDENT, BO	5
60	XDOZZ	97403	13225E3078-12	.PLATE, IDENT	1
61	XDOZZ	97403	13225E3078-6	.PLATE, IDENT	1
62	XDOZZ	79725	G-2100B	.BASE, CND, 20 INCH	1
63	XDOZZ	91703	13225E3078-11	.PLATE, IDENT	1
64	XDOZZ	79125	G-3015E	.TEE.....	1
65	XDOZZ	79725	G-3089E	.CONNECTOR, RDCR, END	2
66	XDFFF	97403	13225E3322	.THERMOSTAT ASSY.....	1
67	XDOZZ	96906	MS51861-46	..SCREW, TAPPING, THD.	2
68	XDOZZ	39428	8876-T14	.CLAMP, 1/8 IN.	2
69	XDOZZ	97403	13225E3322-2	..THERMOSTAT MODULE AIR CONDITIONER	1
70	XDOZZ	96906	MS35206-285	..SCREW, MACHINE.....	6
71	XDOZZ	96906	MS35338-40	WASHER, LOCK.....	8
72	XDFFF	97403	13225E3398	..HOUSING	1
73	XDFZZ	00613	8LJN.	..NUT, CLINCH.....	6
74	XDOZZ	79725	G-3086A	..CONNECTOR, PANEL.....	1
75	XDOZZ	96906	MS35649-2424	..NUT NO 4-40 UNC-28.....	8
76	XDOZZ	96906	MS27183-12	..WASHER, FLAT.....	6
77	XDOZZ	96906	MS35190-225	..SCREW, MACHINE.....	8
78	XDOZZ	96906	MS51861-46	.SCREW, TAPPING, THREA.....	36
79	XDOZZ	97403	13225E4593	.PLATE, CAUTION	1
80	XDOZZ	79725	G-3011E	.ELBOW, 90 DEG	1
81	XDOZZ	97403	13225E3078-15	.PLATE, IDENT	1
82	XDOZZ	97403	13225E3078-5	.PLATE, IDENT	1
83	XDOZZ	97403	13225E3078-4	.PLATE, IDENT	1
84	XDOZZ	81349	M24243/1-B302	.RIVET	16
85	XDOZZ	97403	13225E3078-9	.PLATE, IDENT	1
86	XDOZZ	74545	91071	.PLATE, WALL, ELECTRIC SWITCH, TOGGLE.....	1
87	PAOZZ	81348	WS896-2-02A	.SWITCH, TOGGLE.	4
88	XDOZZ	97403	13225E3354	.PLATE, DESIGNATION.....	1
89	XDOZZ	79725	G-3017TC	.COUPLING, COR, INTL	1
90	XDOZZ	97403	13225E3690-3	.PLATE, DESIGNATION.....	1
91	XDOOO	97403	13225E4462	.JACK ASSY, TELEPHONE.....	1
92	XDOZZ	96906	M535206-235	..SCREW, MACHINE.....	2
93	XDOZZ	97403	13225E3116-2	..COVER, POST	1
94	XDOZZ	96906	MS35190-241	..SCREW, MACHINE.....	4
95	PAOZZ	81349	PB09NC01	..POST, BINDING, ELECTR	3
96	XDOZZ	971403	13225E3318-2	..PLATE, POST	1
97	XDOZZ	08556	275-SL	..BOX.....	1
98	XAOZZ	96906	MS51861-46	..SCREW, TAPPING, THD	4

SECTION II

TM5-6675-313-24P

(1)	(2)	(3)	(4)	(5)	(6)
ITEM NO	SMR CODE	FSCM	PART NUMBER	DESCRIPTION AND USABLE ON CODES(UOC)	QTY
99	XDOZZ	55422	502-693	.ADAPTER, TERM, PVC.....	6
100	XDOZZ	93908	E977E	.STRAP, 2 HOLE PVC	14
101	XDOZZ	93908	A-7021	.CONDUIT, PVC 3/4 IN	38
102	XDOZZ	97403	13225E3690-2	.PLATE, DESIGNATION.....	1
103	XDOOO	97403	13225E4461	.JACK ASSY TELEPHONE.....	1
104	XDOZZ	96906	MS35206-235	..SCREW, MACHINE.....	2
105	XDOZZ	97403	13225E3116-2	..COVER, POST.....	1
106	XDOZZ	96906	MS35190-241	..SCREW, MACHINE	4
107	PAOZZ	81349	PB09NC01	..POST, BINDING, ELECTR.....	3
108	XDOZZ	97403	13225E3317-2	..PLATE, POST, TEL	1
109	XDOZZ	08556	275-SL	..BOX	1
110	XDOZZ	96906	MS51861-46	..SCREW, TAPPING, THD	4
111	XDFZZ	97403	13225E3155-168	.COUPLING, RIGID, PVC.....	1
112	XDOZZ	55422	503-061	.FITTING TY-2, 3/4 IN, PVC, SCHED 40	1
113	XDOZZ	97403	13225E3690-1	.PLATE, DESIGNATION.....	1
114	XDOOO	97403	13225E3427	.JACK ASSY, TELEPHONE.....	1
115	XDOZZ	96906	MS35206-233	..SCREW, MACHINE.....	2
116	XDOZZ	97403	13225E3116-2	..COVER, POST	1
117	XDOZZ	96906	MS35190-241	..SCREW, MACHINE.....	4
118	PAOZZ	81349	PB09NC01	..POST, BINDING, ELECTR.....	3
119	XDOZZ	97403	13225E3117-2	..PLATE, POST	1
120	XDOZZ	08556	275-SL	..BOX.....	1
121	XDOZZ	96906	MS51861-46	..SCREW, TAPPING, THD	4
122	XDOZZ	27901	30004	.ELBOW, 90 DEG	1
123	XDOZZ	97403	13225E4497	.PLATE, DESIGNATION.....	2
124	XDOZZ	97403	13225E4496	.PLATE, DESIGNATION.....	2
125	XDOZZ	97403	13225E3364	.BASE, CONDUIT.....	1
126	XDOZZ	97403	13225E3356	.PLATE, DESIGNATION	1
127	PAOZZ	80063	SM-B-633234-1	.SWITCH, SENSITIVE.....	1
128	XDOZZ	97403	13225E4346	.PLATE, OPR, BO SWITCH	1
129	XDOZZ	55422	502-375	.ELBOW, CND, 90 DEG 3/4 PVC	2
130	XDOZZ	96906	MS35207-265	.SCREW, MACHINE.....	2
131	XDOOO	97403	13225E3400	.BRACKET, SPACER.....	2
132	XDOZZ	80205	NAS1330A3-216	..NUT, CLINCH.....	1
133	XDOZZ	97403	13225E3400-1	..BRACKET, SPACER	1
134	XDOZZ	96906	MS51861-67	.SCREW, TAPPING, THD	4
135	XDOZZ	97403	13225E3349-2	.ELBOW, CONDUIT, MOD	1
136	XDOZZ	97403	13225E3349-1	.ELBOW, CONDUIT, MOD	1
137	XDOZZ	97403	13225E3078-3	.PLATE, IDENT	1
138	XDOZZ	55422	141	.LOCKNUT, SEG, 1/2 INCH 1/2 IN	2
139	XDOZZ	79725	2110A	.FITTING, END.....	2
140	XDOZZ	97403	13225E4276	.BASE, CND, ADAPTER ADAPTER.....	2
141	XDOZZ	55422	842	.NIPPLE, CHASE 1/2 IN	2
142	XDOZZ	97403	13225E3482-1	.PLATE, ELEC, SCHEM	1
143	XDOZZ	97403	13225E3078-2	.PLATE, IDENT	1
144	XDOZZ	97403	13225E3080	.PLATE, IDENT	1
145	XDOZZ	97403	13225E3394	.BASE, CONDUIT, MOD	1
146	XDOZZ	97403	13225E3399	.COVER, BOX.....	1
147	XDOZZ	97403	13225E3132	.BOX, CONN , OFFSET	1
148	XDOZZ	97403	13225E3513	.COVER, BOX	1
149	XDFZZ	97403	13225E3512	.BOX, SWITCH	1
150	XDOZZ	97403	13225E3357	.PLATE, OPERATOR	1

SECTION II

TM5-6675-313-24P

(1)	(2)	(3)	(4)	(5)	(6)
ITEM NO	SMR CODE	FSCM	PART NUMBER	DESCRIPTION AND USABLE ON CODES(UOC)	QTY
151	XDOZZ	97403	13225E3355	.PLATE, DESIGNATION.....	1
152	XDOZZ	97403	13225E3078-1	.PLATE, IDENT	1
153	XDOZZ	79725	2111	.ELBOW, FLAT	1
154	XDOZZ	97403	13225E4301	.ELBOW, MOD	1

END OF FIGURE

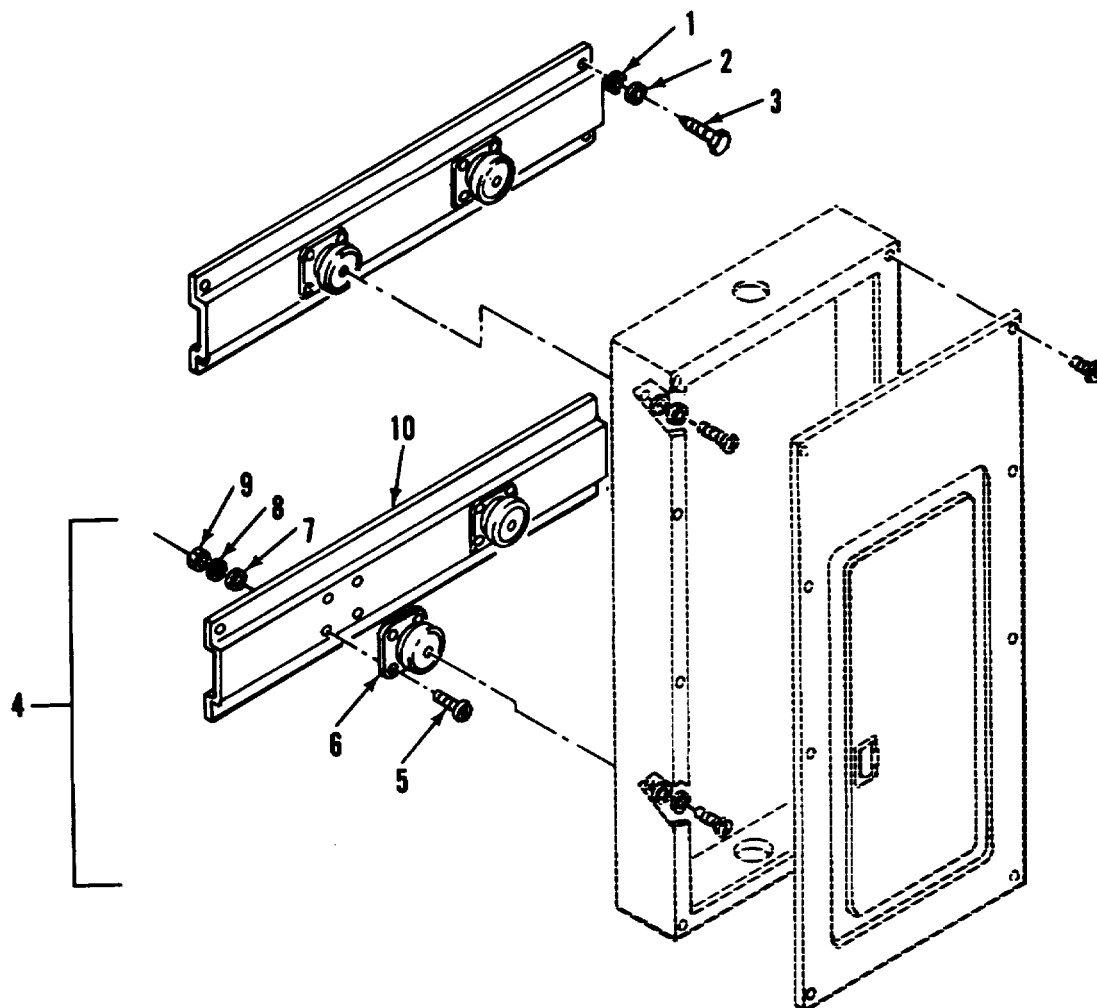

Figure 3. Power and Communications Mounting Bracket (Sheet 1 of 2)

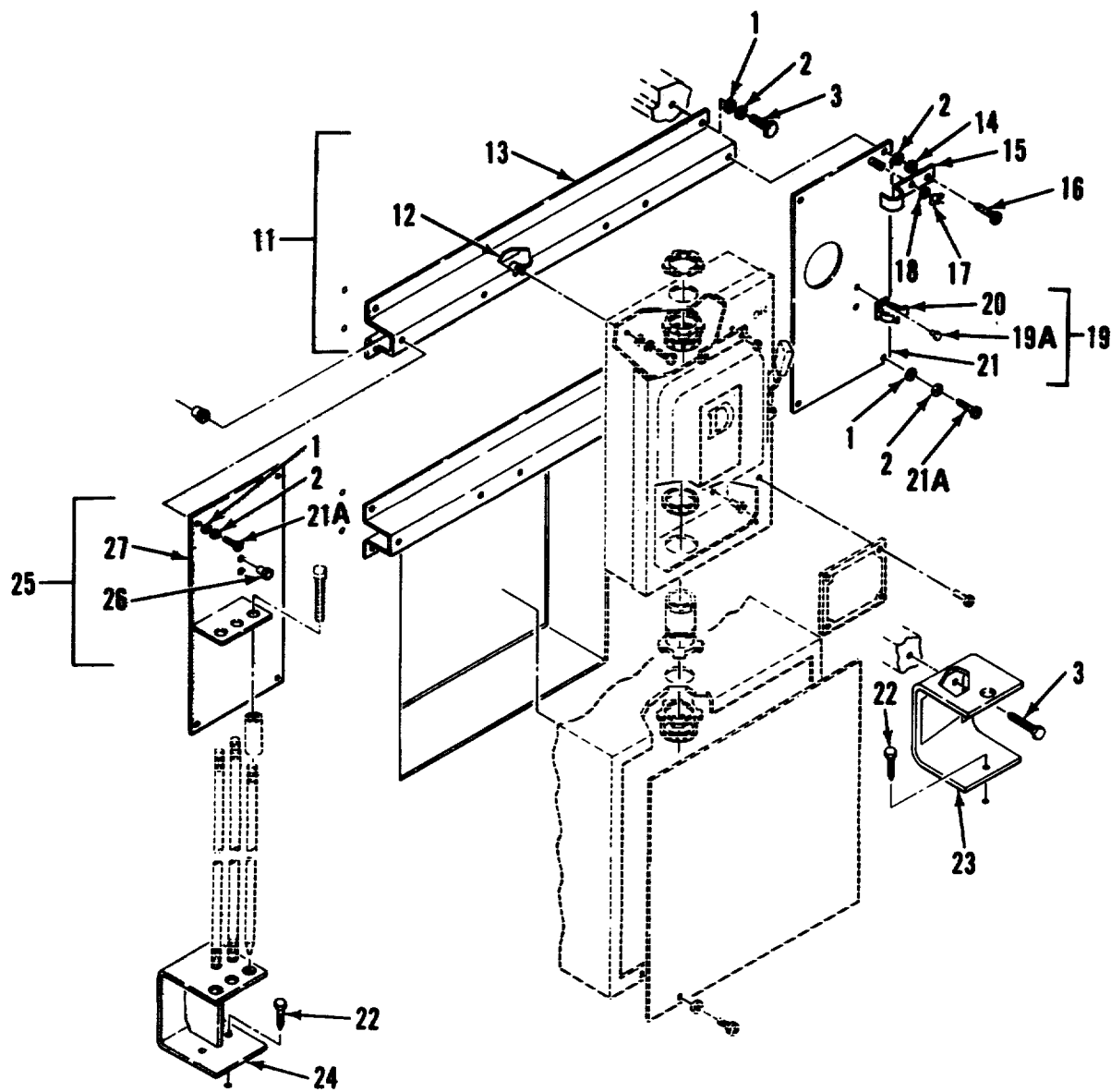

Figure 3. Power and Communications Mounting Bracket (Sheet 2 of 2)

SECTION II

TM5-6675-313-24P

(1)	(2)	(3)	(4)	(5)	(6)
ITEM NO	SMR CODE	FSCM	PART NUMBER	DESCRIPTION AND USABLE ON CODES(UOC)	QTY
GROUP 01 VAN BODY (ISO CONTAINER)					
FIG. 3 POWER AND COMMUNICATIONS MOUNTING BRACKET					
1	XDOZZ	96906	MS27183-14	.WASHER, FLAT.....	33
2	XDOZZ	96906	MS35338-45	.WASHER, LOCK.....	31
3	XDOZZ	96906	MS16922-524	.BOLT, LAG, 5/16 X 2.00.....	37
4	XDOOO	97403	13225E3061	.BRACKET, MOUNTING	2
5	XDOZZ	96906	MS35191-273	..SCREW, MACHINE.....	8
6	XAOZZ	81860	K1015	..MOUNT, SHOCK	8
7	XAOZZ	96906	MS27183-42	..WASHER, FLAT.....	8
8	XAOZZ	96906	MS35338-43	..WASHER, LOCK.....	8
9	XAOZZ	96906	MS35650-302	..NUT, PLAIN, HEXAGON	8
10	XAOZZ	97403	13225E3061-1	..EXTRUSION, ALUMINUM	1
11	XDOOO	97403	13225E3062	.BRACKET ASSY, MTG	2
12	XDOZZ	80205	NAS1329A5K125	..NUT, PLAIN, BLIND RIV.....	6
13	XDOZZ	51745	ADC-1734	..EXTRUSION, ALUMINUM	1
14	XDOZZ	96906	MS35649-2312	.NUT, PLAIN, HEXAGON	1
15	XDOZZ	51745	ADC-2088	.PLATE, KEEPER.....	1
16	XDOZZ	96906	MS35206-301	.SCREW, MACHINE.....	1
17	XDOZZ	96906	MS35425-74	.NUT, PLAIN, WING	2
18	XDOZZ	96906	MS35338-46	.WASHER, LOCK.....	2
19	XDOOO	97403	13225E3140	.BRACKET ASSY, SLIDE HAMMER	1
19A	XDOZZ	07707	SD43BS	..RIVET	2
20	XDOZZ	97403	13225E3140-2	..HOLDER	3
21	XDOZZ	97403	13225E3141	..PLATE, BRACKET, SPRT	11
21A	XDOZZ	96906	MS35206-298	.SCREW, MACHINE 5/16-18 X 1.0.....	4
22	XDOZZ	96906	MS16922-522	.BOLT, LAG 5/16 X 1.50	3
23	XDOZZ	97403	13225E3097	.BRACKET, SLIDE HMR.....	1
24	XDOZZ	97403	13225E3127	.BRACKET, GROUND ROD	1
25	XDOOO	97403	13225E3143	.BRACKET ASSY	1
26	XDOZZ	80205	NAS133053-116	..NUT, CLINCH.....	2
27	XDOZZ	97403	13225E3144	..PLATE, BRKT, GND ROD	1

END OF FIGURE

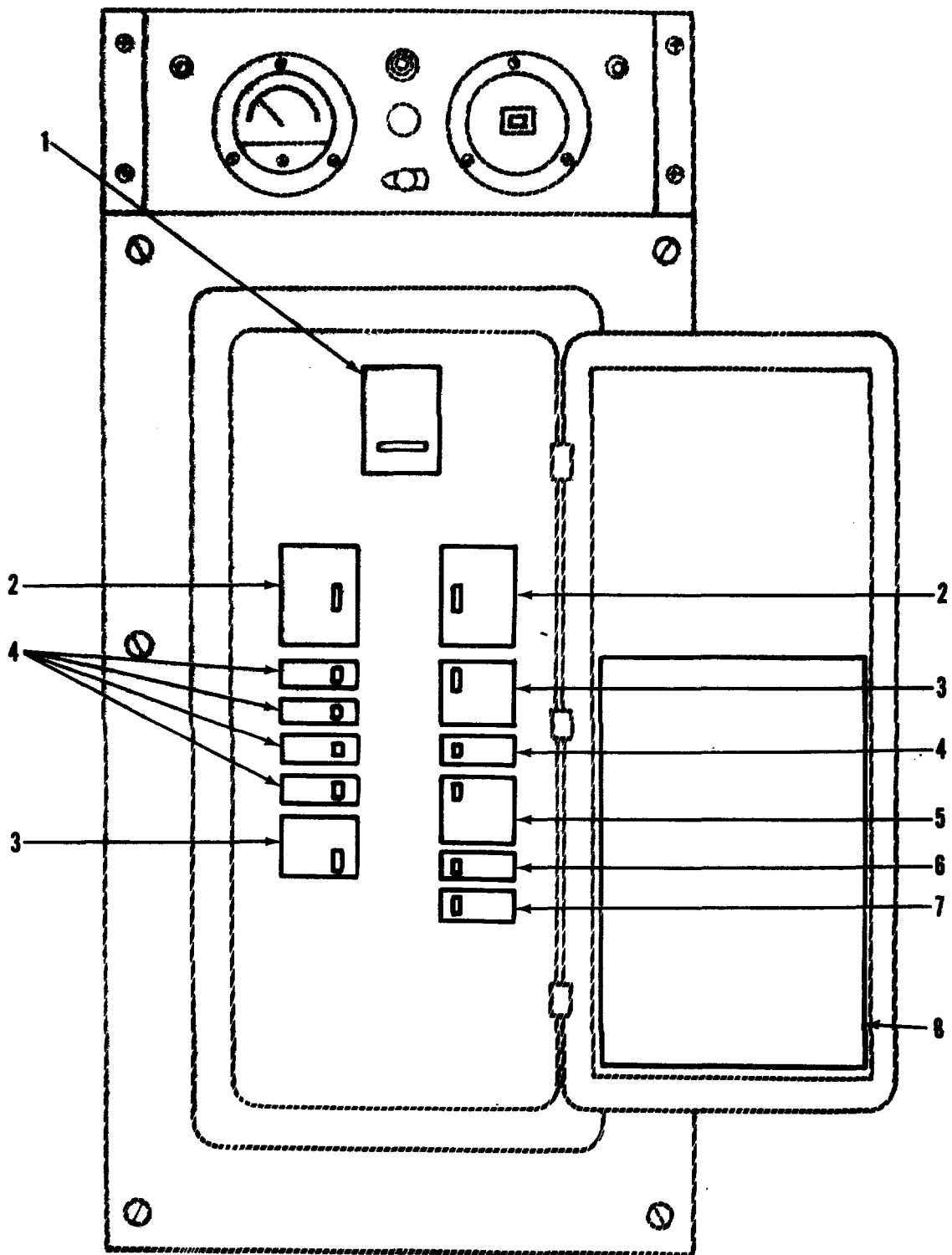

Figure 4. Circuit Breakers

SECTION II

TM5-6675-313-24P

(1)	(2)	(3)	(4)	(5)	(6)
ITEM NO	SMR CODE	FSCM	PART NUMBER	DESCRIPTION AND USABLE ON CODES(UOC)	QTY
GROUP 01 VAN BODY I SO CONTAINER)					
FIG. 4 CIRCUIT BREAKERS					
1	PAFZZ	81487	Q2M3100T	.CIRCUIT BREAKER MAIN.....	1
2	PAFZZ	81348	WC375/03-004	.CIRCUIT BREAKER 30A, 3P.....	2
3	PAFZZ	81348	WC375/02-004	.CIRCUIT BREAKER 30A, 2P	2
4	PAFZZ	81348	WC375/01-003	.CIRCUIT BREAKER 20A, 1P.....	5
5	PAFZZ	81348	WC375/02-008	.CIRCUIT BREAKER 50A, 2P	1
6	PAFZZ	81348	WC375/01-002	.CIRCUIT BREAKER 15A1P.....	1
7	PAFZZ	81487	Q0120GF1	.CIRCUIT BREAKER 20A1LP.....	1
8	XDFZZ	97403	13225E3426	.DECAL, CIRCUIT BRKR	1

END OF FIGURE

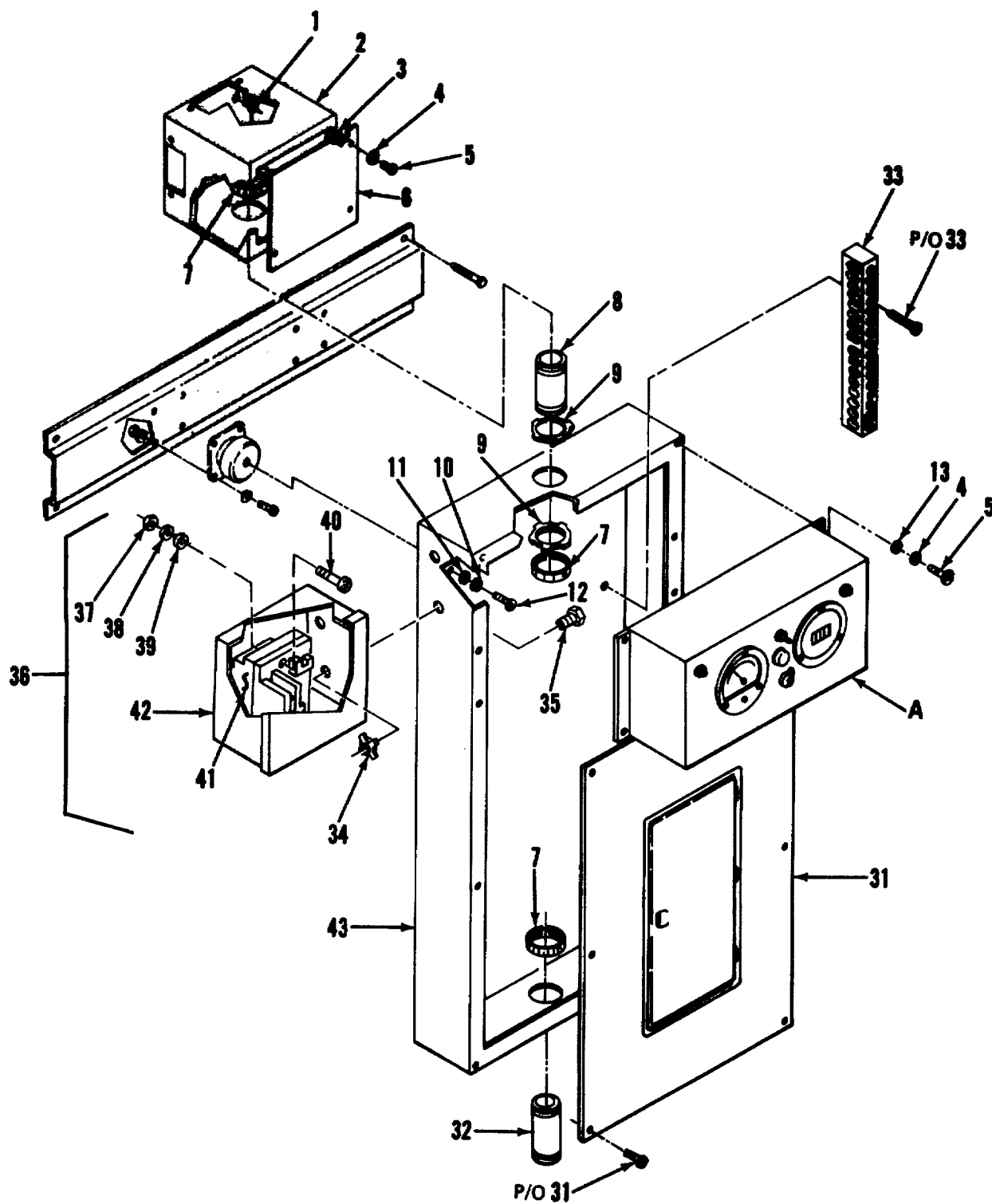

Figure 5. Power and Communications Electrical System (Sheet 1 of 5)

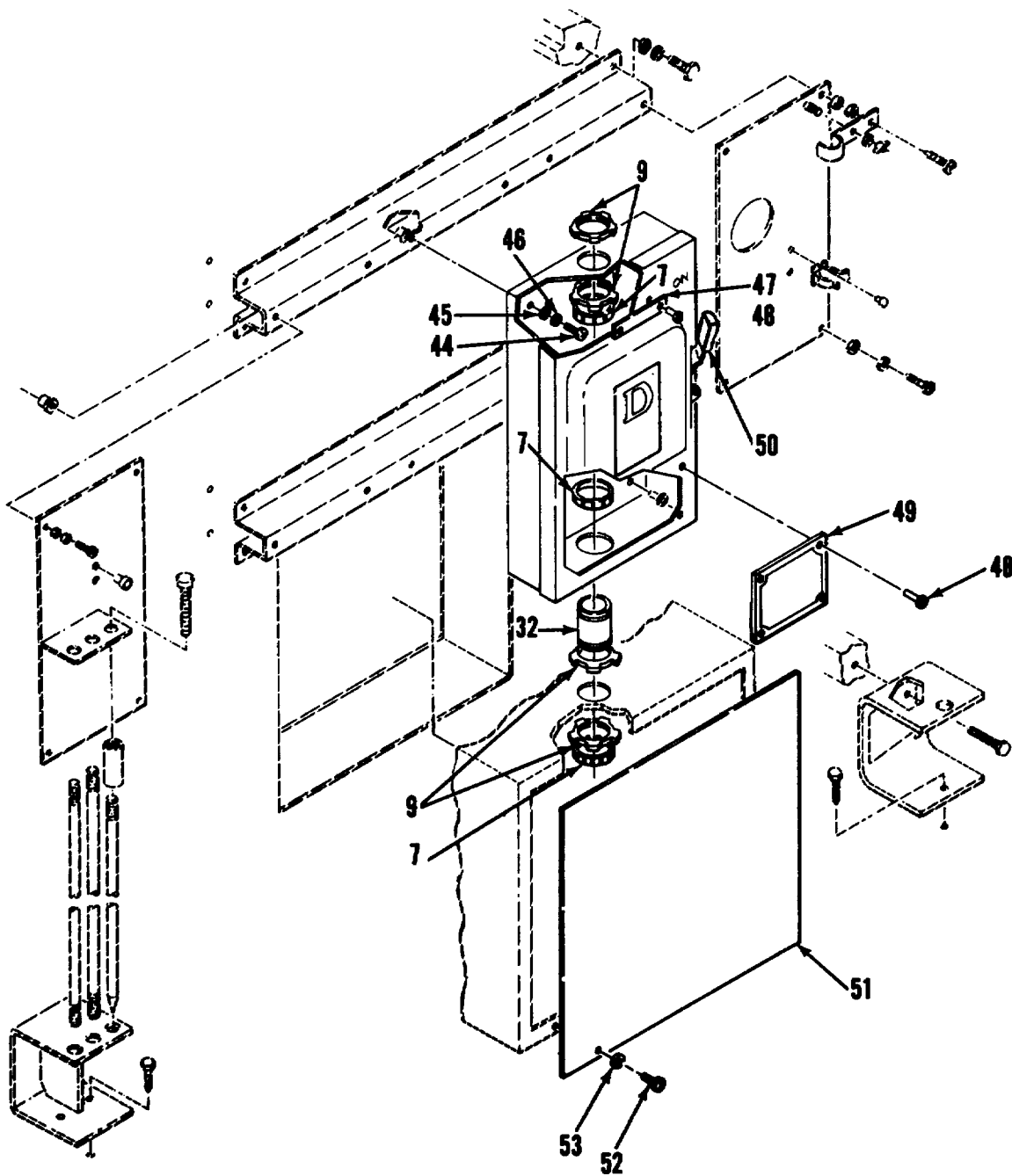

Figure 5. Power and Communications Electrical System (Sheet 2 of 5)

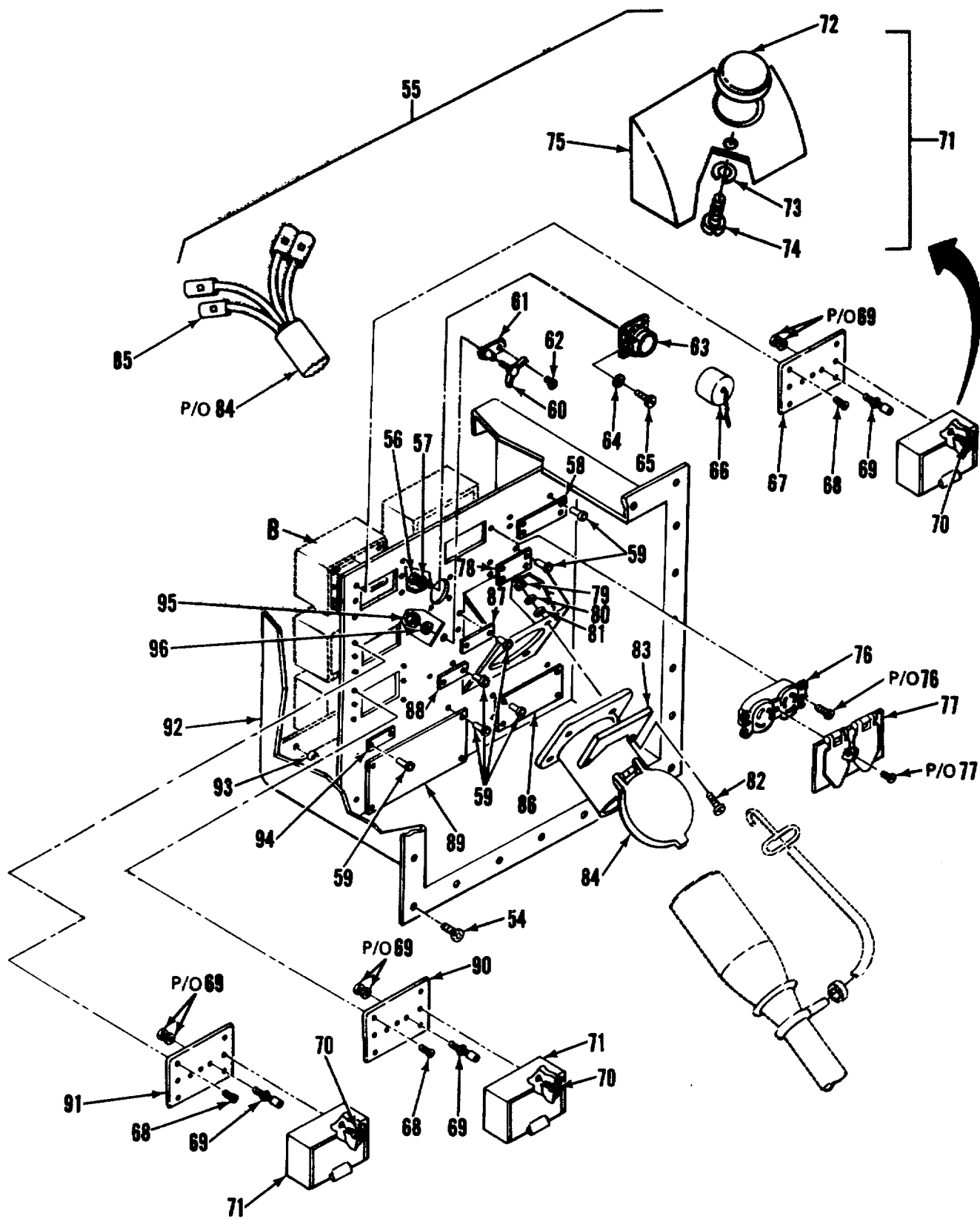

Figure 5. Power and Communications Electrical System (Sheet 3 of 5)

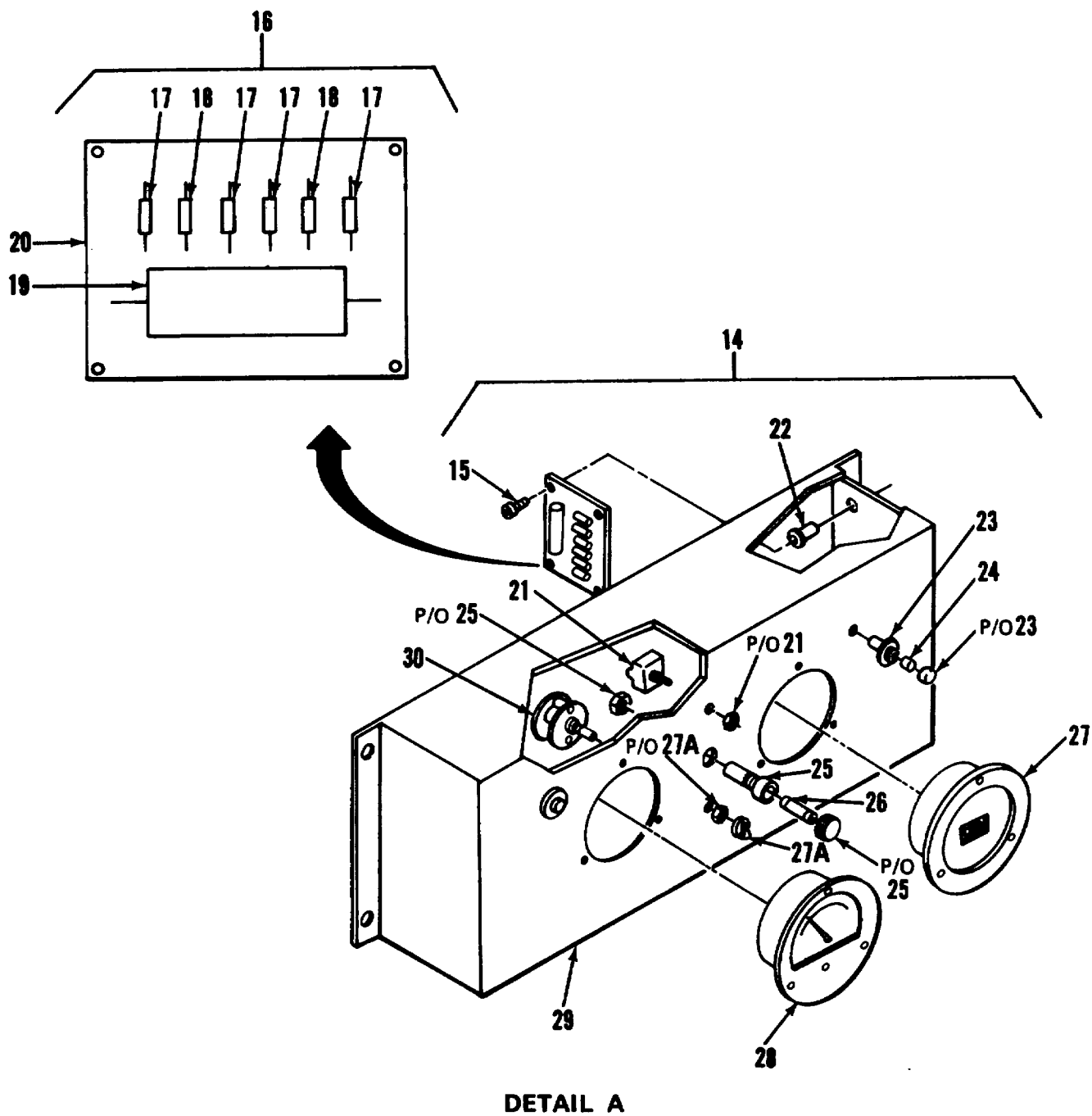
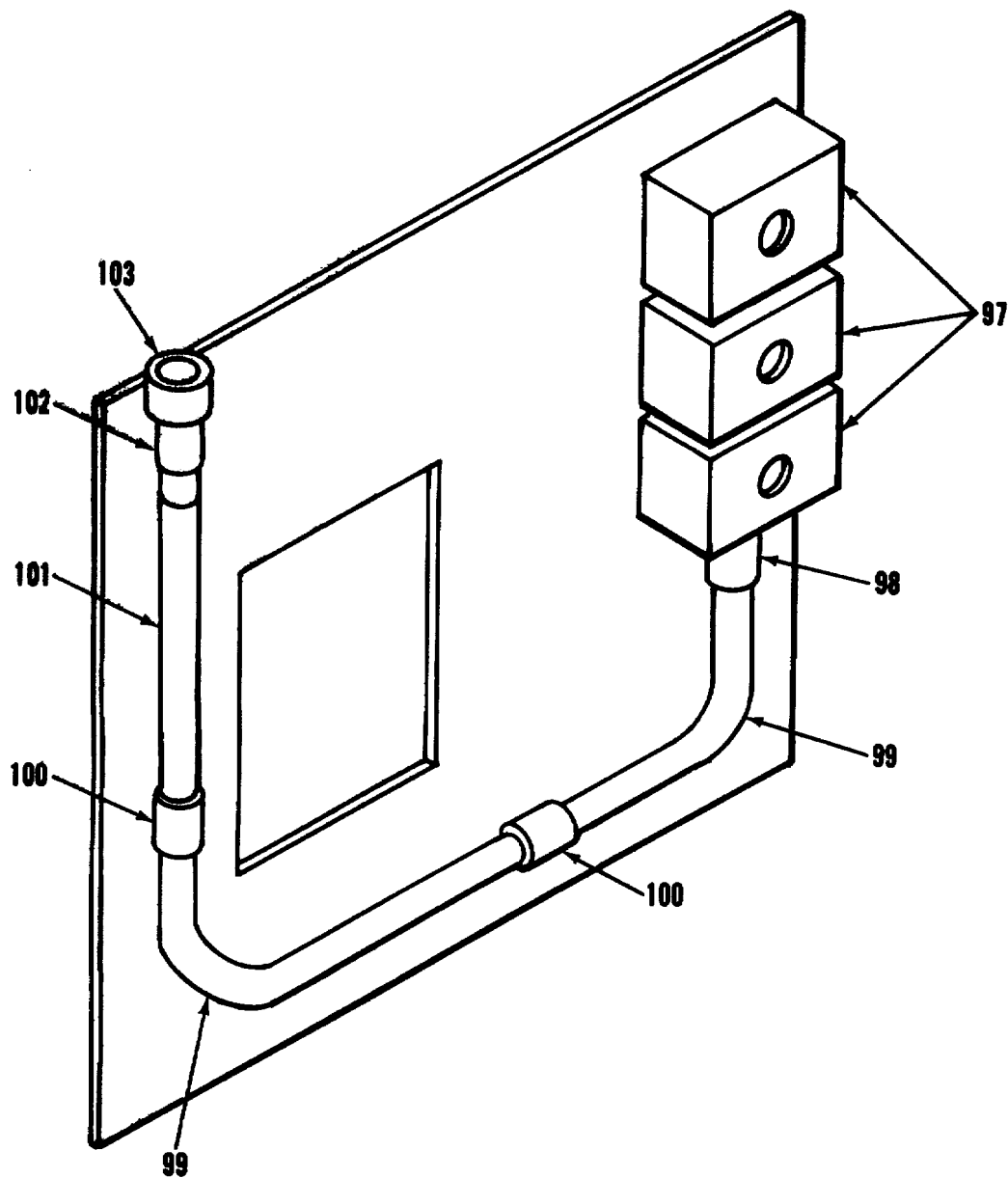

Figure 5. Power and Communications Electrical System (Sheet 4 of 5)



DETAIL B

Figure 5. Power and Communications Electrical System (Sheet 5 of 5)

SECTION II

TM5-6675-313-24P, C01

(1)	(2)	(3)	(4)	(5)	(6)
ITEM NO	SMR CODE	FSCM	PART NUMBER	DESCRIPTION AND USABLE ON CODES(UOC)	QTY
GROUP 01 VAN BODY (ISO CONTAINER)					
FIG. 5 5 POWER AND COMMUNICATIONS; ELECTRICAL SYSTEM					
1	XDFZZ	96906	MS20604-B6W6	..RIVET, BLIND	4
2	XDFZZ	97403	13225E3114	..BOX ASSY, PULL	1
3	XAFZZ	80205	NAS1329C08-75	..NUT, CLINCH	4
4	XDFZZ	96906	MS35338-42	..WASHER, LOCK	8
5	XDFZZ	96906	MS35206-243	..SCREW, MACHINE	4
6	XDFZZ	97403	13225E3113	..COVER, BOX	1
7	XDFZZ	15912	226	..BUSHING	2
8	XDFZZ	55422	500-879	..CONDUIT 1-1/2X3-1/2 IN L	1
9	XDFZZ	15912	145AL	..NUT, LOCK	4
10	XDFZZ	96906	MS35338-44	..WASHER, LOCK	4
11	XDFZZ	96906	MS27183-9	..WASHER, FLAT	4
12	XDFZZ	96906	MS35207-281	..SCREW, MACHINE	4
13	XDFZZ	96906	MS27183-7	..WASHER, FLAT	8
14	XDFZZ	97403	13225E4382	..MONITOR ASSY POWER	1
15	XDFZZ	96906	MS35206-230	..SCREW, MACHINE	2
16	XDFZZ	97403	13225E3282	..CIRCUIT CARD ASSY	1
17	XAFZZ	81349	RCR07G223JR	..RESISTOR, 22K, 1/4W	4
18	XAFZZ	81349	RCR07G104JR	..RESISTOR, 100K, 1/4W	2
19	XAFZZ	56289	4PS-P10	..CAPACITOR, .1UF, PORM	1
20	XAFZZ	97403	13225E3283	..PRINTED CIRCUIT BD	1
21	PAFZZ	96906	MS27736-28	..SWITCH, TOGGLE	1
22	XDFZZ	80205	NAS1329S06-75	..NUT, PLAIN, BLIND RIV	4
23	XDFZZ	72619	508-8745-504	..HOLDER, LAMP	2
24	PAFZZ	72619	5074537-1535-64	..LAMP, CARTRIDGE	2
			0		
25	XDFZZ	81349	FHN26G1	..FUSEHOLDER, EXTR	1
26	PAOZZ	81349	F02A250V1A	..FUSE, CARTRIDGE	1
27	XDFZZ	31356	53-1516	..FREQUENCY METER	1
27A	XDFZZ	83330	2220	..KNOB, SELECTOR	1
28	XDFZZ	60741	153-0482	..VOLTMETER	1
29	XDFZZ	97403	13225E4381	..BOX, POWER MONITOR	1
30	XDFZZ	71590	PA1001	..SWITCH, ROTARY	1
31	XDFZZ	56365	Q0C30MW225S	..COVER, PANEL BOARD ALTER PER DWG	1
			13225E3276		
32	XDFZZ	55422	500-836	..CONDUIT, 1-1/2X1-1/2	2
33	XDOZZ	56365	PK-23GTA	..GROUND BAR KIT	1
34	XDFZZ	59730	141	..LOCKNUT, ELECTRICAL	2
35	XDFZZ	59730	842	..CHASE NIPPLE, CND	2
36	XDFZZ	97403	13225E4611	..ENCLOSURE, BO RELAY	1
37	XDFZZ	96906	MS35649-282	..NUT, PLAIN, HEXAGON	2
38	XDFZZ	96906	MS35338-42	..WASHER, LOCK	2
39	XDFZZ	96906	MS15795-8	..WASHER, FLAT	2
40	XDFZZ	96906	MS35206-247	..SCREW, MACHINE	2
41	PAFZZ	81487	8910K03	..CONTACT, ELECTRICAL	1
42	XDFZZ	00843	A-6R64	..ENCLOSURE, SCR COVER ALTER PER	1
				DWG 1322584611	

SECTION II

TM5-6675-313-24P

(1)	(2)	(3)	(4)	(5)	(6)
ITEM NO	SMR CODE	FSCM	PART NUMBER	DESCRIPTION AND USABLE ON CODES(UOC)	QTY
43	XDFZZ	56365	Q0-430-36W100	.BOARD, PANEL ALTER PER DWG 13225E 32 75.....	1
44	XDFZZ	96906	MS35206-296	..SCREW, MACHINE.....	4
45	XDFZZ	96906	MS27183-11	..WASHER, FLAT.....	4
46	XDFZZ	96906	MS35338-46	..WASHER, LOCK.....	4
47	XDFZZ	97403	13225E3353	..PLATE, DESIGNATION.....	1
48	XDFZZ	96906	MS20604-B3W3	..RIVET, BLIND.....	6
49	XDFZZ	97403	13225E4498	..PLATE, IDENT.....	1
50	XDFZZ	14280	DU323	..SWITCH ALTER PER DWG 13225E4693.....	1
51	XDFZZ	97403	13225E3109	..PANEL, ACCESS.....	1
52	XDFZZ	96906	MS35207-261	..SCREW, MACHINE.....	4
53	XDFZZ	96906	MS35338-43	..WASHER, LOCK.....	4
54	XDFZZ	96906	MS20600-AD813	..RIVET, BLIND.....	24
55	XDFFF	97403	13225E3054	..PNL ASSY, PWR/COMM PWR/COMM.....	1
56	XDFZZ	96906	MS35649-242	..NUT, PLAIN, HEXAGON.....	4
57	XDFZZ	88044	AN960-4	..WASHER, FLAT.....	4
58	XDFZZ	97403	13225E3121	..PLATE ID.....	1
59	XDFZZ	96906	MS20604-83W3	..RIVET, BLIND.....	22
60	XDFZZ	97403	13225E4568-101	..SCREW, WINGNUT ASSY.....	1
61	XDFZZ	81790	L70	..LUG, GROUND.....	1
62	XDFZZ	96906	MS35206-281	..SCREW, MACHINE.....	1
63	XDFZZ	96906	MS3102R18-3P	..CONNECTOR, RCPT.....	1
64	XDFZZ	96906	MS35338-40	..WASHER, LOCK.....	4
65	XDFZZ	96906	MS35206-217	..SCREW, MACHINE.....	4
66	XDFZZ	01364	112-2546	..COVER W/GASKET.....	1
67	XDFZZ	74545	6088	..PLATE, POST, TEL ALTER PER DWG..... 13225E3117.....	1
68	XDFZZ	96906	MS35190-241	..SCREW, MACHINE.....	12
69	XDFZZ	81349	PB09NC01	..POST, BINDING, ELECTR.....	9
70	XDFZZ	96906	MS35206-235	..SCREW, MACHINE.....	6
71	XDFFF	97403	13225E3737	..COVER ASSY, TEL POST.....	3
72	XDFZZ	92920	P318K	..HANDLE.....	1
73	XDFZZ	96906	MS35338-42	..WASHER, LOCK.....	1
74	XDFZZ	96906	MS35206-243	..SCREW, MACHINE.....	1
75	XDFZZ	08556	1960-RV	..COVER, POST, TEL ALTER PER DWG..... 13225E31146.....	1
76	XDFZZ	75582	5320-6	..RECEPTACLE, DUPLEX.....	1
77	XDFZZ	75582	4970	..PLATE, WALL, ELECTRIC.....	1
78	XDFZZ	97403	13225E3122	..PLATE, IDENT.....	1
79	XDFZZ	96906	MS35649-2312	..NUT, PLAIN, HEXAGON.....	4
80	XDFZZ	88044	AN960-516	..WASHER, FLAT.....	4
81	XDFZZ	96906	MS35338-45	..WASHER, LOCK.....	4
82	XDFZZ	96906	MS35206-300	..SCREW, MACHINE.....	4
83	XDFZZ	97403	13225E4618	..PLATE, POWER CABLE MOD.....	1
84	XDFZZ	75477	X8128-24	..RECEPTACLE, MAIN PWR.....	1
85	XDFZZ	59730	2G21	..CONNECTOR.....	4
86	XDFZZ	97403	13225E4499	..PLATE, INSTR.....	1
87	XDFZZ	97403	13225E3124	..PLATE, DATA.....	1
88	XDFZZ	97403	13225E3125	..PLATE, IDENT.....	1
89	XDFZZ	97403	13225E3126	..PLATE, IDENT.....	1
90	XDFZZ	97403	13225E3317-L	..PLATE, POST, TEL.....	1
91	XDFZZ	97403	13225E3318-1	..PLATE, POST, TEL.....	1

SECTION II

TM5-6675-313-24P

(1)	(2)	(3)	(4)	(5)	(6)
ITEM NO	SMR CODE	FSCM	PART NUMBER	DESCRIPTION AND USABLE ON CODES(UOC)	QTY
92	XDFZZ	9T403	13225E3055	..PANEL ASSY, POWER.....	1
93	XAFZZ	80205	NAS1330A3-166	..NUT, CLINCH	4
94	XDFZZ	97403	13225E3123	..PLATE, IDENT	1
95	XDFZZ	96906	MS35649-2252	..NUT, PLAIN, HEXAGON	2
96	XDFZZ	96906	MS35338-44	..WASHER, LOCK	1
97	XDFZZ	08556	272-SL	..BOX, BELL	3
98	XDFZZ	55422	502-685	..ADAPTER, 1/2 IN PVC	1
99	XDFZZ	55422	502-367	..ELBOW, 90 DEG, 1/2 IN PVC	2
100	XDFZZ	55422	502-561	..COUPLING, 1/2 IN PVC	2
101	XDFZZ	97403	13225E3360-3	..CONDUIT , TELEPHONE	1
102	XDFZZ	97403	13225E3054-36	..REDUCER, 3/4-1/2, PVC	1
103	XDFZZ	55422	502-812	..ADAPTER, 3/4 IN, PVC	1

END OF FIGURE

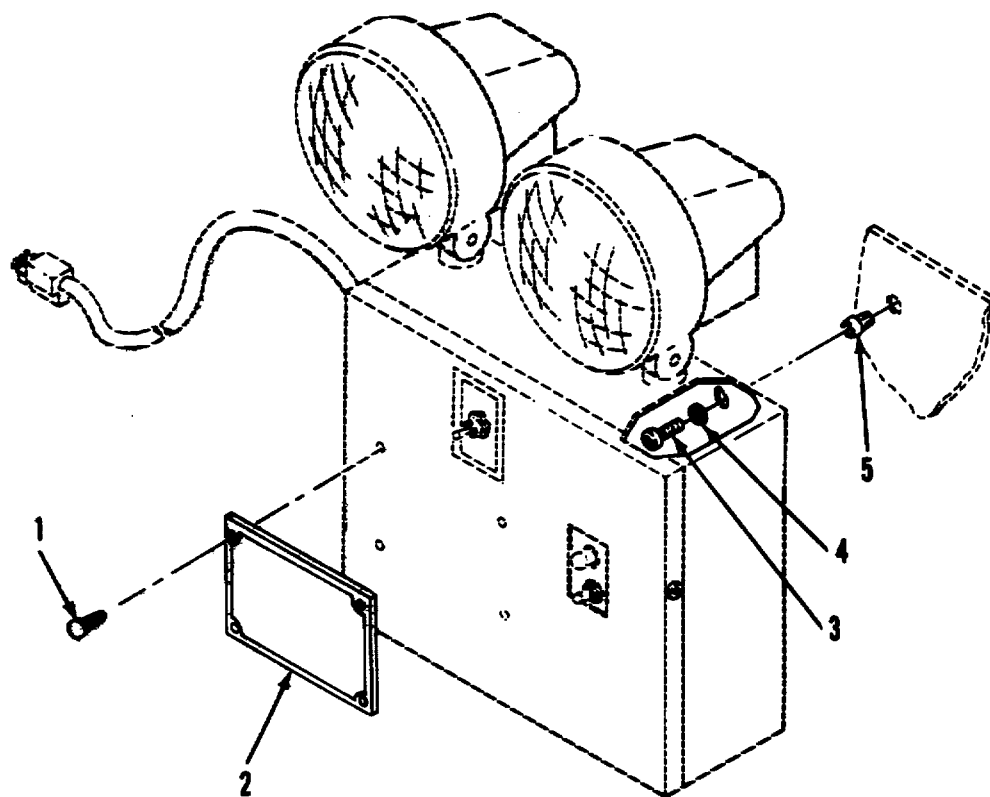

Figure 6. Emergency Light

SECTION II

TM5-6675-313-24P

(1)	(2)	(3)	(4)	(5)	(6)
ITEM NO	SMR CODE	FSCM	PART NUMBER	DESCRIPTION AND USABLE ON CODES(UOC)	QTY
				GROUP 01 VAN BODY (ISO CONTAINER)	
				FIG. 6 EMERGENCY LIGHT	
1	XDOZZ	96906	MS21318-13	.SCREW, DRIVE.	4
2	XDOZZ	97403	13225E4498	.PLATE, IDENT	1
3	XDOZZ	96906	MS35206-265	.SCREW, MACHINE.....	3
4	XDOZZ	96906	MS35338-44	.WASHER, LOCK	3
5	XDOZZ	00613	8LJN	.NUT, CLINCH.....	3

END OF FIGURE

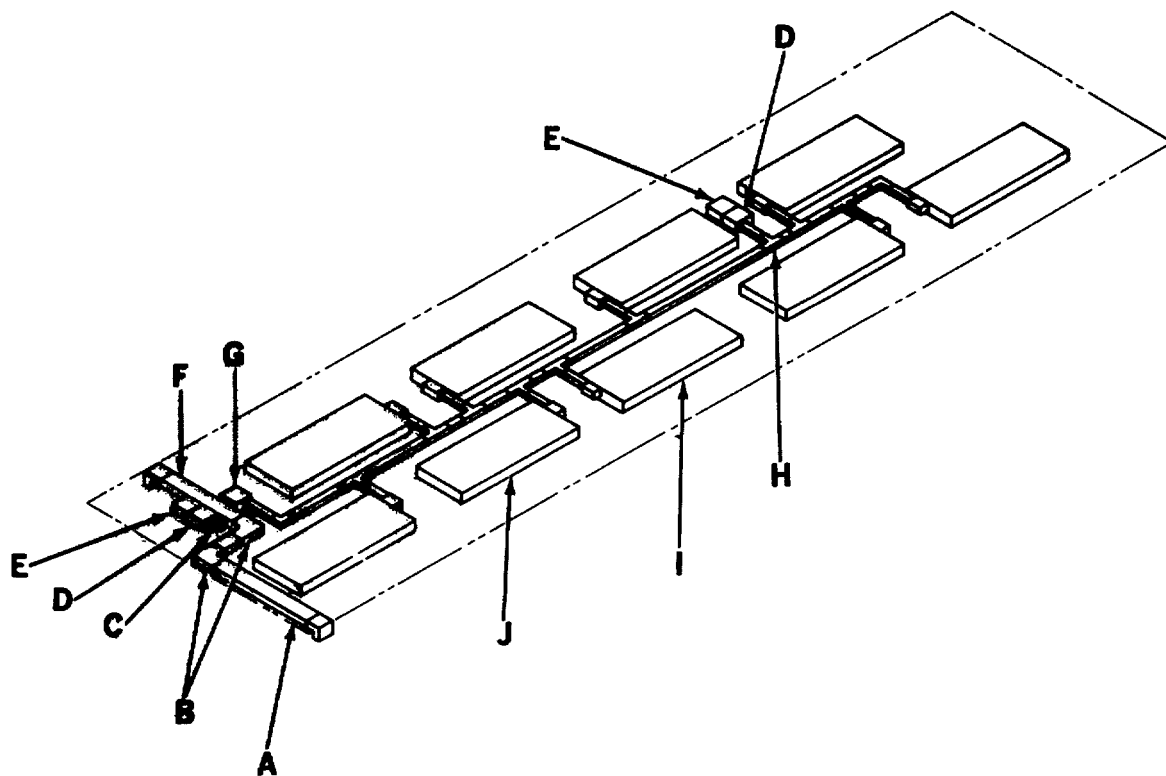
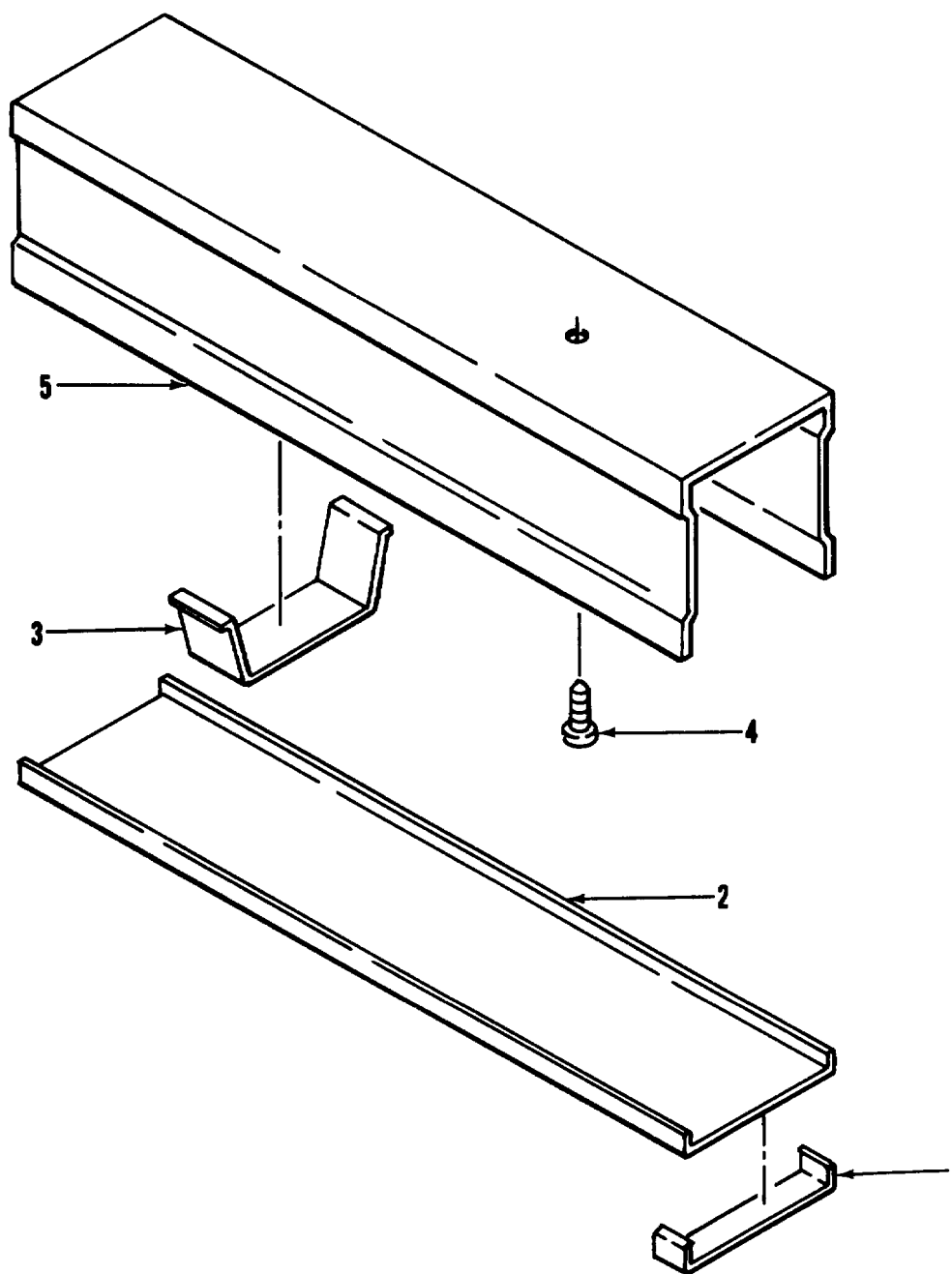

Figure 7. Lighting System (Sheet 1 of 11)



DETAIL A

Figure 7. Lighting System (Sheet 2 of 11)

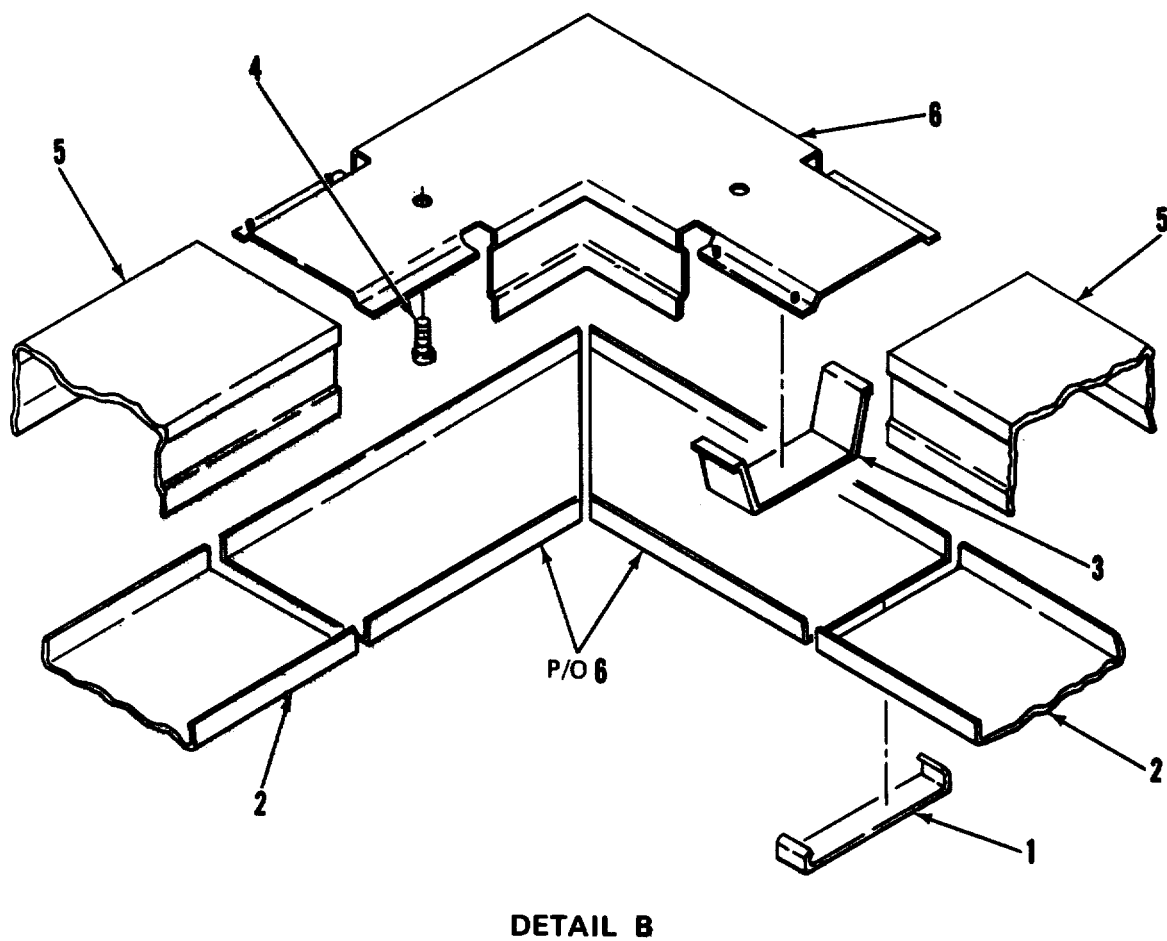
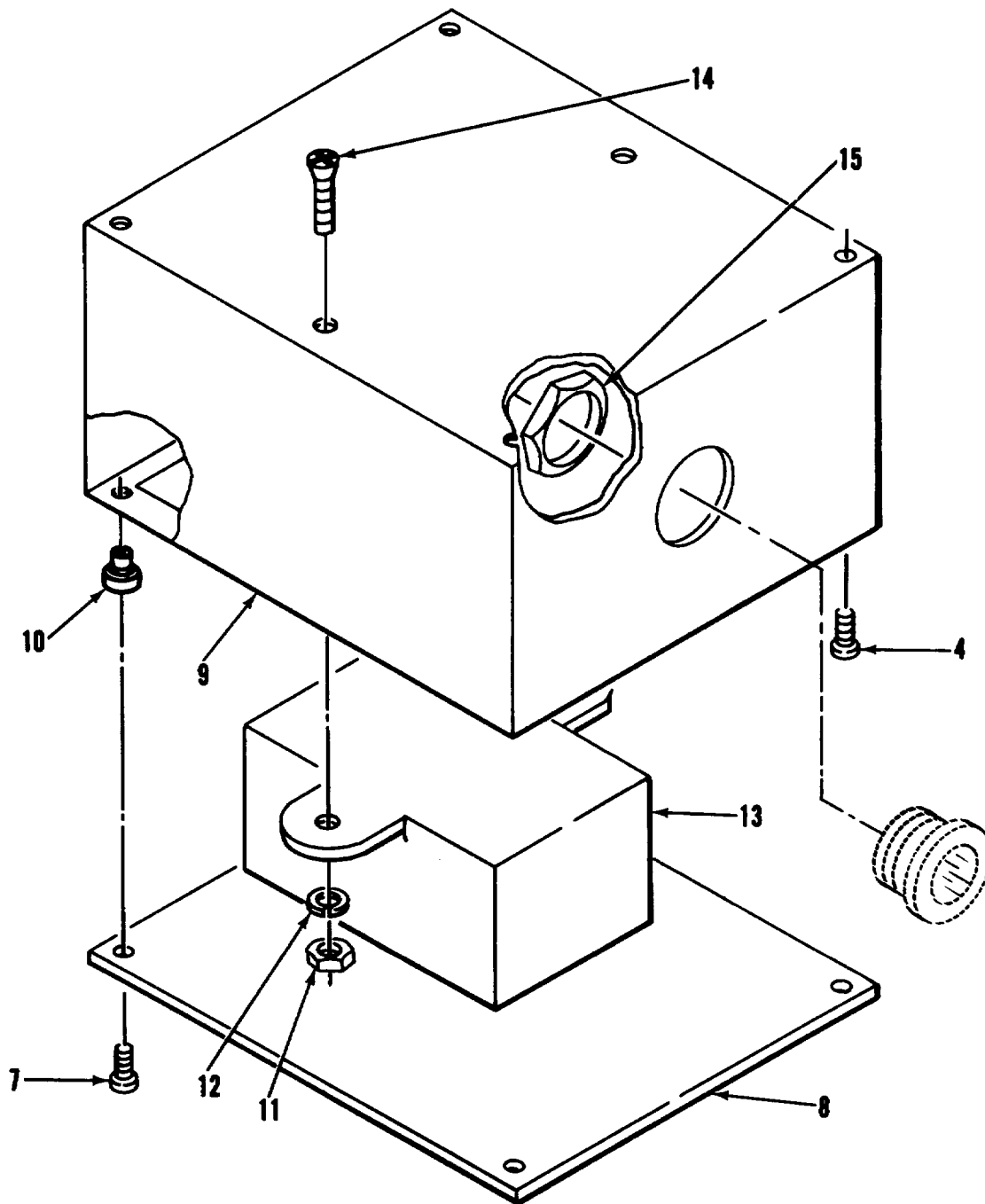
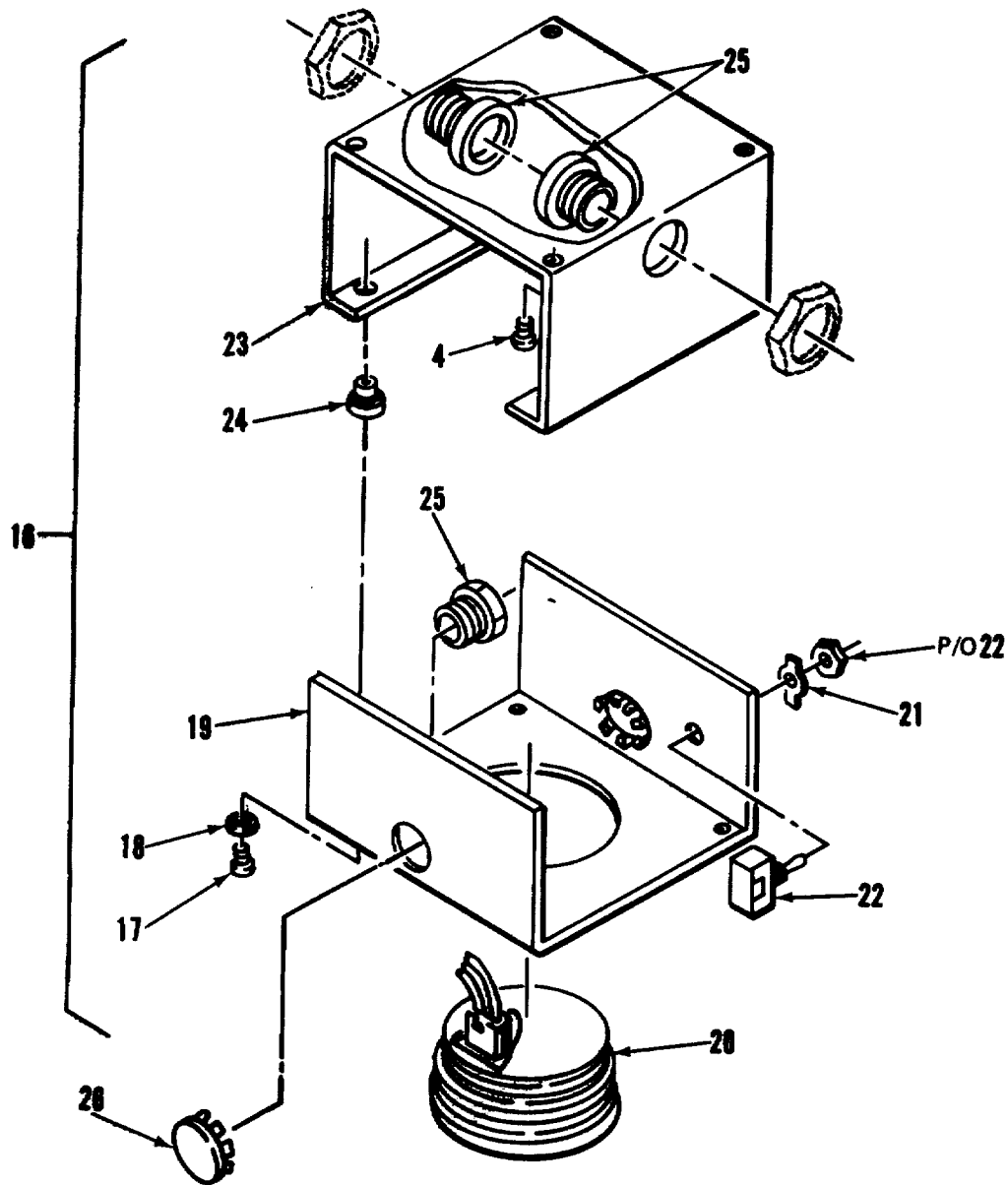

Figure 7. Lighting System (Sheet 3 of 11)



DETAIL C

Figure 7. Lighting System (Sheet 4 of 11)



DETAIL D

Figure 7. Lighting System (Sheet 6 of 11)

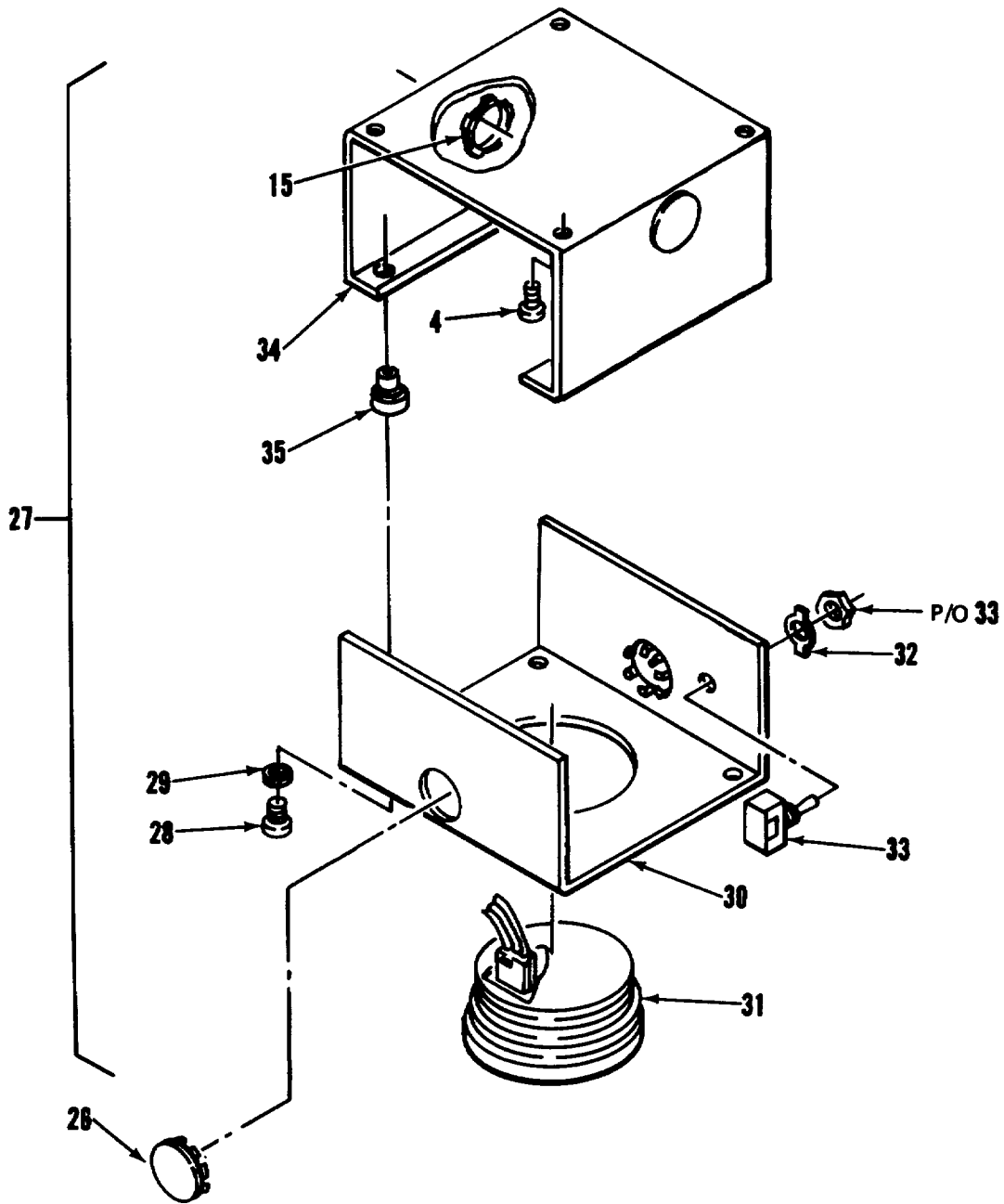

DETAIL E

Figure 7. Lighting System (Sheet 6 of 11)

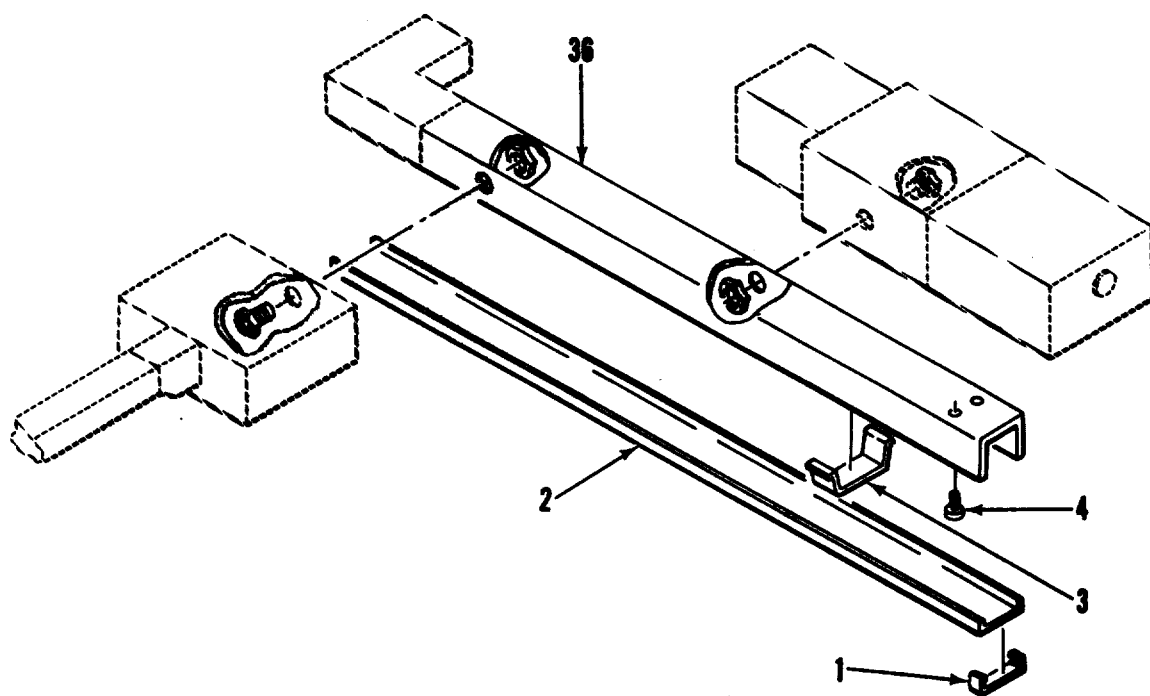

DETAIL F

Figure 7. Lighting System (Sheet 7 of 11)

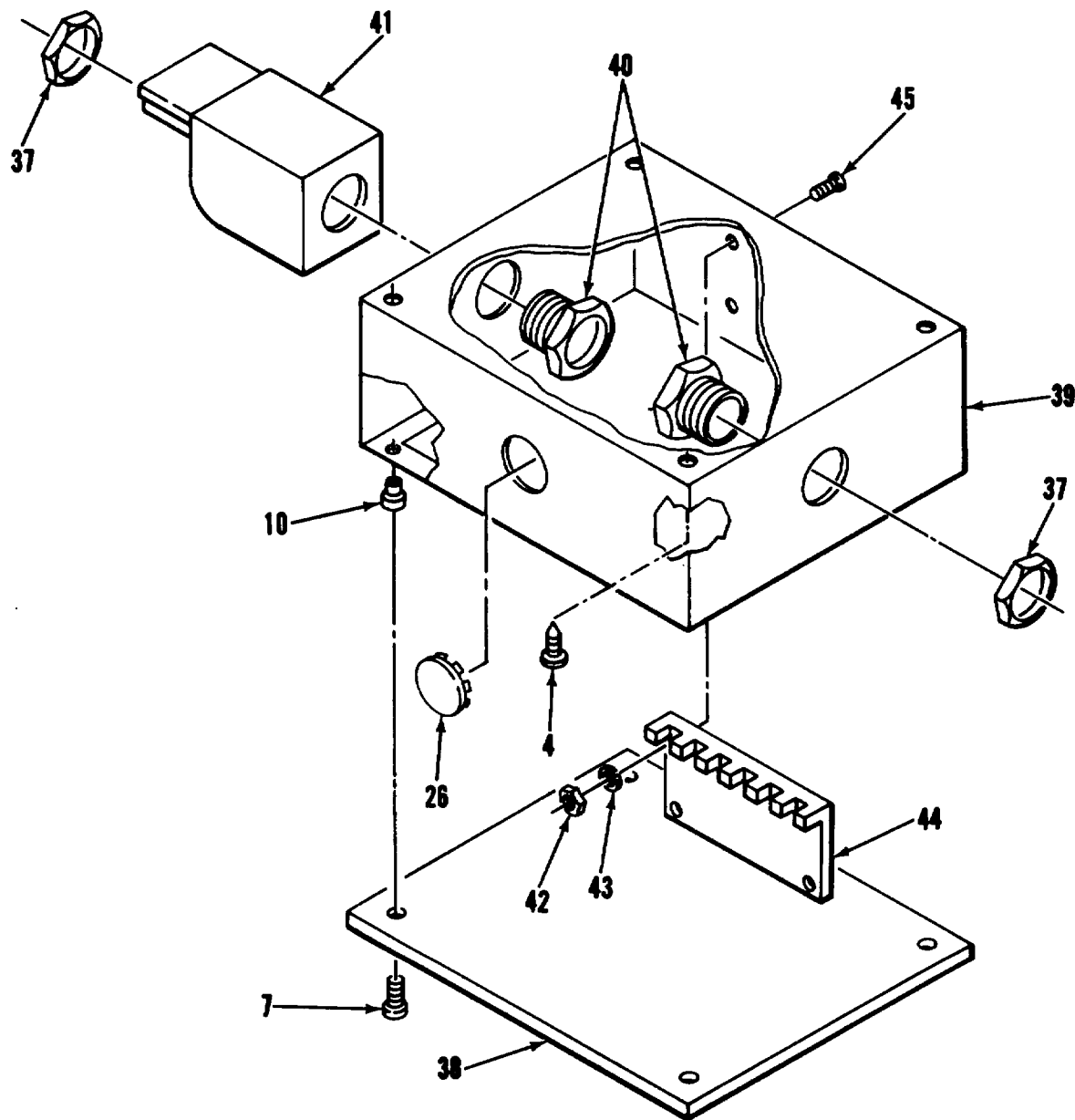

DETAIL G

Figure 7. Lighting System (Sheet 8 of 11)

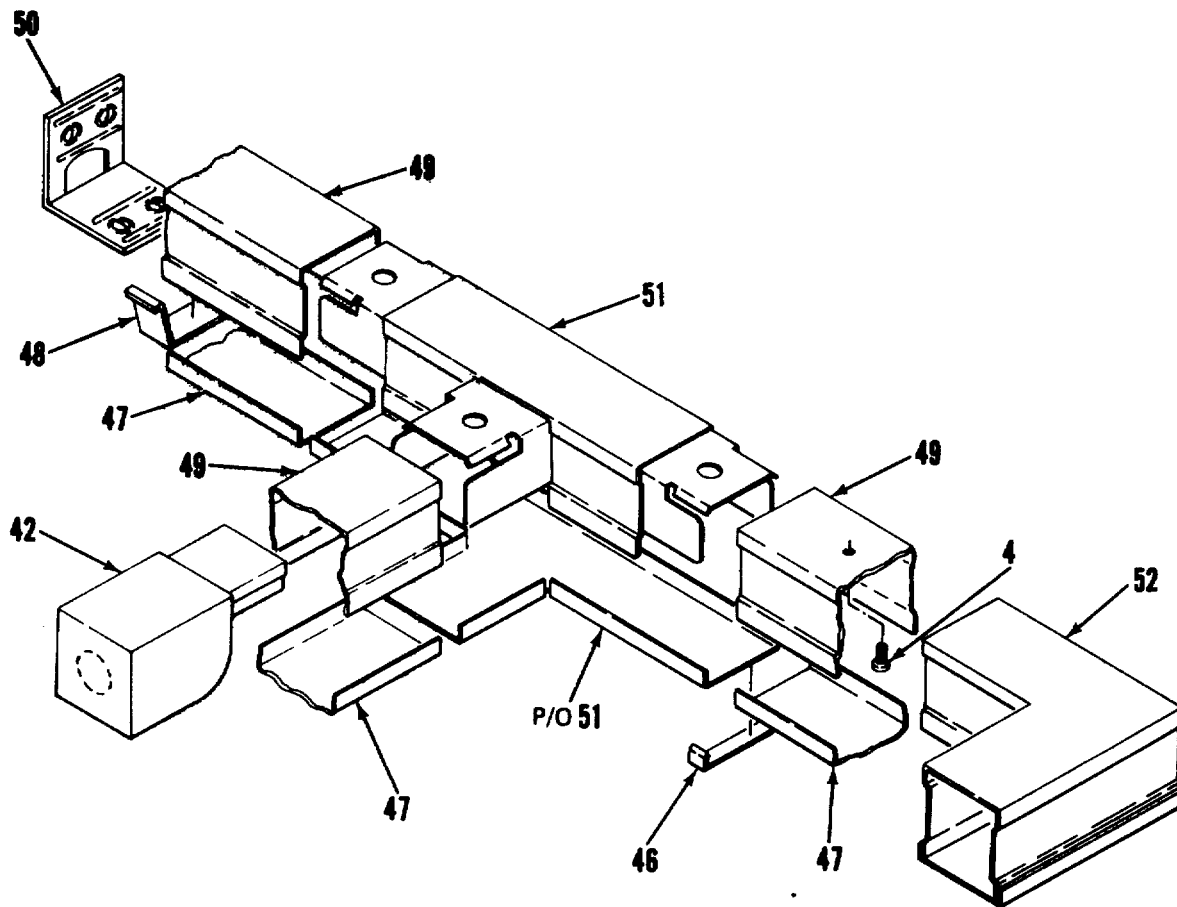

DETAIL H

Figure 7. Lighting System (Sheet 9 of 11)

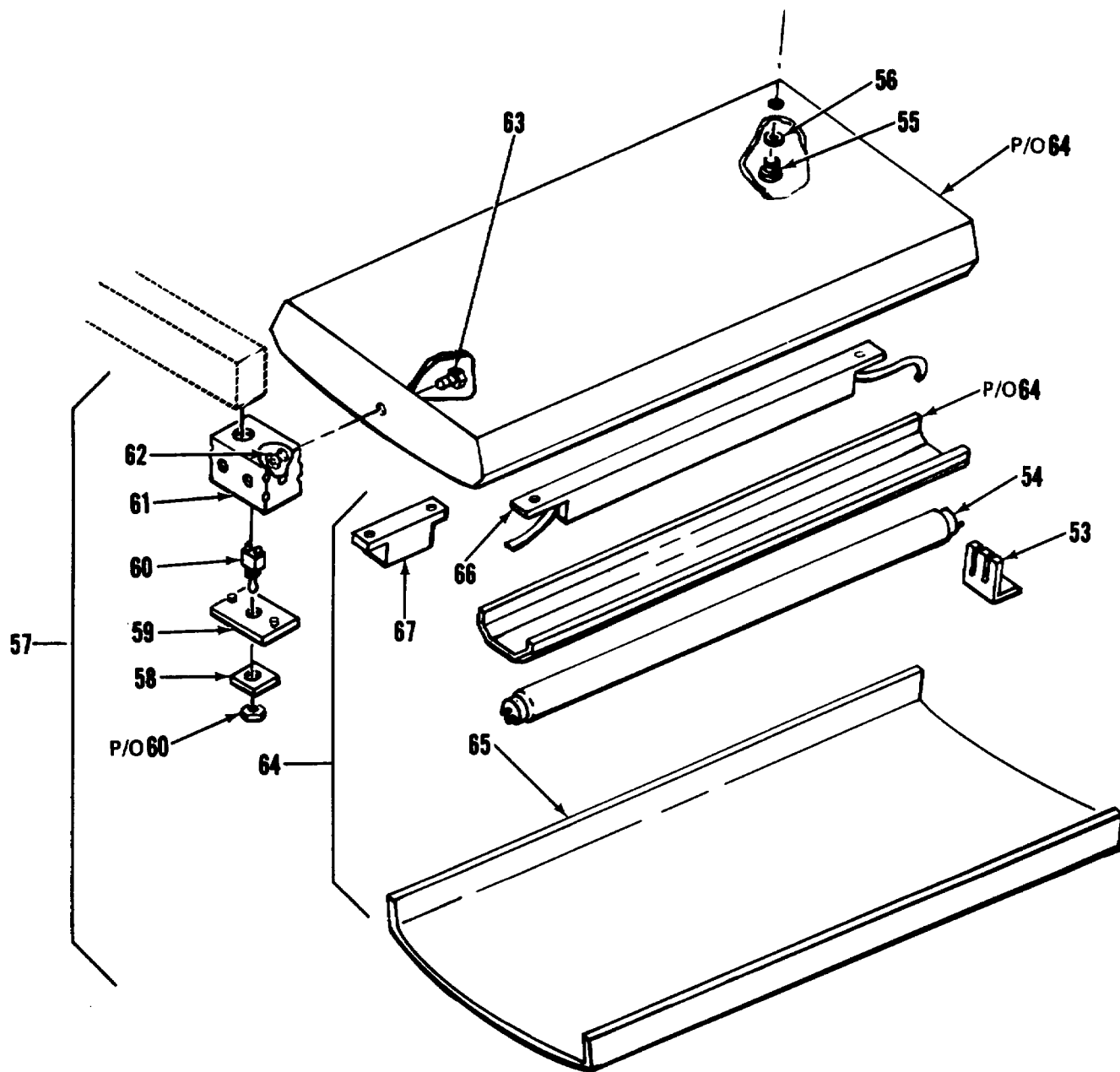

DETAIL I

Figure 7. Lighting System (Sheet 10 of 11)

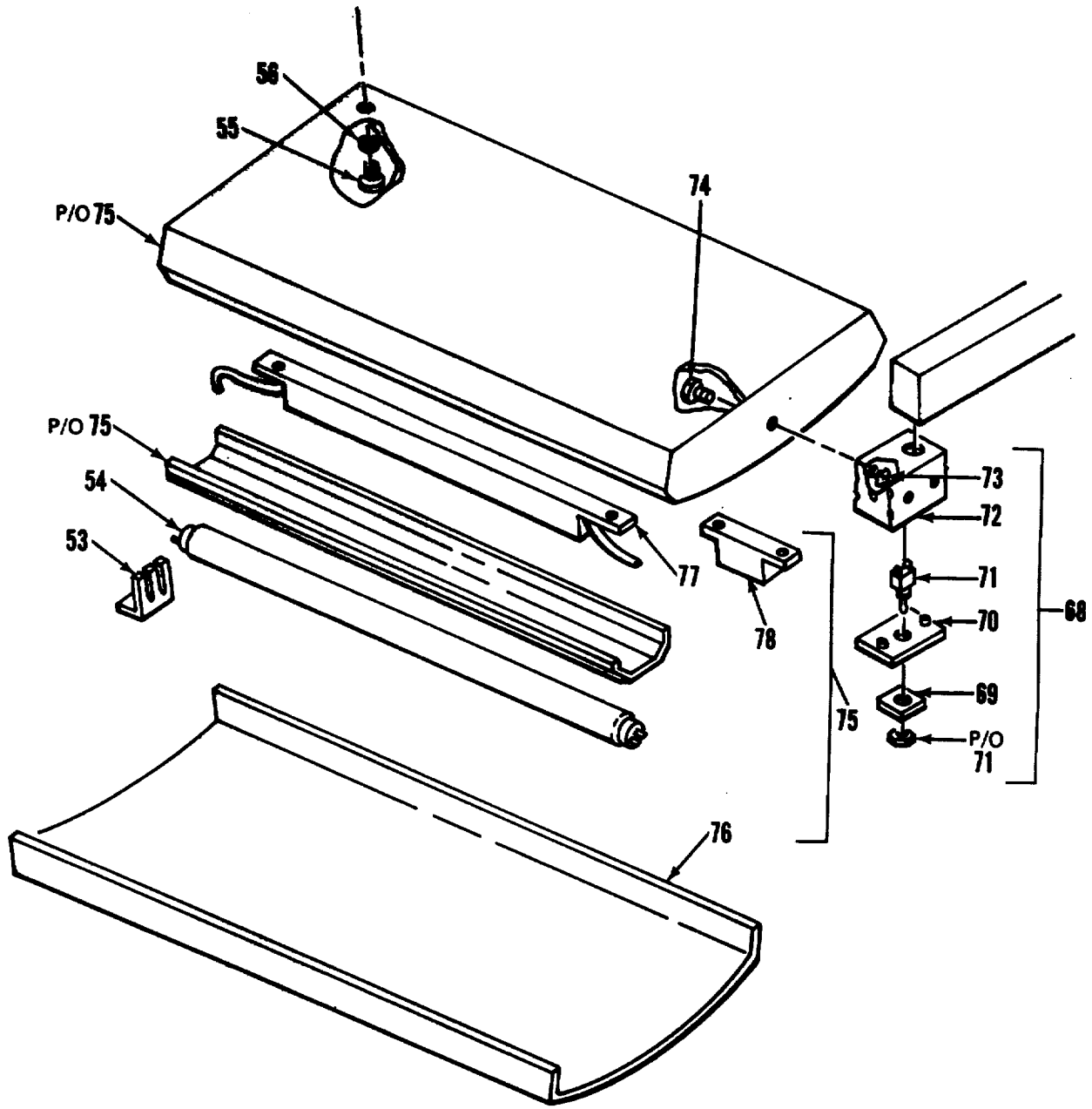

DETAIL J

Figure 7. Lighting System (Sheet 11 of 11)

SECTION II

TM5-6675-313-24P

(1)	(2)	(3)	(4)	(5)	(6)
ITEM NO	SMR CODE	FSCM	PART NUMBER	DESCRIPTION AND USABLE ON CODES(UOC)	QTY
GROUP 01 VAN BODY (ISO CONTAINER)					
FIG. 7 LIGHTING SYSTEM					
1	XDOZZ	79725	G-3006E	.CLIP, COVER	6
2	XDOZZ	79725	G-3000CE	.COVER, CND, RACEWAY	1
3	XDOZZ	79725	G-3000WC	.CLIP, WIRE	6
4	XDOZZ	96906	MS51861-46	.SCREW, TAPPING, THD	90
5	XDOZZ	79725	G-3000B	.RACEWAY, METALLIC	5
6	XDOZZ	79725	G-3011E	.ELBOW, 90 DEG	2
7	XDOZZ	96906	MS35206-246	.SCREW, MACHINE	4
8	XDOZZ	97403	13225E3997	.COVER, BOX	1
9	XDOZZ	97403	13225E4079	.BOX ASSY, XFMR	1
10	XDOZZ	80205	NAS1329S08-75	.NUT, CLINCH	4
11	XDOZZ	96906	MS35649-282	.NUT, PLAIN, HEXAGON	2
12	XDOZZ	96906	MS35338-42	.WASHER, LOCK	2
13	XDOZZ	04386	F106Z	.TRANSFORMER	1
14	XDOZZ	96906	MS35190-253	.SCREW, MACHINE.....	.2
15	XDOZZ	59730	141	.LOCKNUT, ELECTRICAL	5
16	XDOOO	97403	13225E4078	.BOX ASSY. BAT LAMP	1
17	XDOZZ	96906	MS35206-248	..SCREW, MACHINE	4
18	XDOZZ	96906	MS35338-42	..WASHER, LOCK.....	4
19	XDOZZ	97403	13225E3131	..COVER, DOME LT BOX	1
20	PAOZZ	13548	40002R-12V	..LAMP UNIT, VEHICULAR	1
21	XDOZZ	02929	61F949	..PLATE, SWITCH	1
22	XDOZZ	81640	8295K108	.SWITCH, TOGGLE1
23	XDOZZ	97403	13225E3149	..BOX ASSY, DOME LT	1
24	XDOZZ	80205	NAS1329S08-120	..NUT, PLAIN, BLIND RIV	4
25	XDOZZ	59730	842	.CHASE NIPPLE, CONDUIT	4
26	XDOZZ	59730	1451	.PLUG, KNOCKOUT	9
27	XDOOO	97403	13225E3130	.BOX ASSY, DOME LIGHT	2
28	XDOZZ	96906	MS35206-248	..SCREW, MACHINE	4
29	XDOZZ	96906	MS35338-42	..WASHER, LOCK	4
30	XDOZZ	97403	13225E3131	..COVER, DOME LT BOX	1
31	PAOZZ	13548	40003	..LIGHT, DOME	1
32	XDOZZ	02929	61F949	..PLATE, SWITCH.....	1
33	PAOZZ	81640	8295K108	..SWITCH, TOGGLE	1
34	XDOZZ	97403	13225E3149	..BOX ASSY, DOME LT	1
35	XDOZZ	80205	NAS1329S08-120	..NUT, PLAIN, BLIND RIV	4
36	XDOZZ	97403	13225E3321	.BASE, CONDUIT, MOD.....	1
37	XDOZZ	59730	142	.LOCKNUT, ELECTRICAL.....	1
38	XDOZZ	97403	13225E3113	.COVER, BOX	1
39	XDOZZ	97403	13225E3361	.BOX ASSY, TERMINAL.....	1
40	XDOZZ	59730	843	.NIPPLE, CND 3/4 IN	1
41	XDOZZ	79725	2110A	.FITTING, END	2
42	XDOZZ	96906	MS35649-262	.NUT, PLAIN, HEXAGON	4
43	XDOZZ	96906	MS35338-41	.WASHER, LOCK	4
44	XDOZZ	86168	8-141	..STRIP, TERMINAL	1
45	XDOZZ	96906	MS35206-233	.SCREW, MACHINE.....	4
46	XDOZZ	79725	G-2106	.CLIP, COVER	15
47	XDOZZ	79725	G-2100C	.COVER, CND, 11 IN	31

SECTION II

TM5-6675-313-24P

(1)	(2)	(3)	(4)	(5)	(6)
ITEM NO	SMR CODE	FSCM	PART NUMBER	DESCRIPTION AND USABLE ON CODES(UOC)	QTY
48	XDOZZ	79725	G-2100WC	.CLIP, WIRE	20
49	XDOZZ	79725	G-2100B	.BASE, CONDUIT.....	30
50	XDOZZ	79725	21108	.FITTING, BLANK END	9
51	XDOZZ	79725	G-2115	.TEE.....	9
52	XDOZZ	79725	G-2111	.ELBOW, FLAT	2
53	XDOZZ	82634	175	.CLIP, RETAINER	36
54	PAOZZ	89904	F40-WWX	.LAMP, FLUORESCENT.....	36
55	XDOZZ	96906	MS35206-296	.SCREW, MACHINE.....	72
56	XDOZZ	96906	MS35338-45	.WASHER, LOCK.....	72
57	XDOOO	97403	13225E3095-102	.LIGHT ASSEMBLY	5
58	XDOZZ	97403	13225E3146	..PLATE, ID.....	1
59	XDOZZ	90759	100	..PLATE, COVER, TGL SW	1
60	PAOZZ	82634	BP-9	..SWITCH, TOGGLE	1
61	XDOZZ	90759	104W-3/4 INCH	..BOX, RECEPTACLE	1
62	XDOZZ	59730	142	..LOCKNUT, ELECTRICAL.....	1
63	XDOZZ	59730	843	..NIPPLE, CONDUIT	1
64	XDOOO	16543	LB440A-RT-RIF	..FIXTURE, LIGHT, MOD ALTERED PER..... DWG 13225E3118.....	1
65	XDOZZ	16543	2LB 48A B	...COVER, TRANSLUCENT	1
66	PAOZZ	98775	RM-2S40-TP	.BALLAST, LAMP	2
67	PAOZZ	98775	RIF-1	...FILTER, INDICATOR LI.....	1
68	XDOOO	97403	13225E3095-101	.LIGHT ASSEMBLY	4
69	XDOZZ	97403	13225E3146	..PLATE, ID.....	1
70	XDOZZ	90759	100	..PLATE, COVER, TGL SW	1
71	PAOZZ	82634	BP-9	..SWITCH, TOGGLE	1
72	XDOZZ	90759	104W-3/4 INCH	..BOX, RECEPTACLE	1
73	XDOZZ	59730	142	..LOCKNUT, ELECTRICAL.....	1
74	XDOZZ	59730	843	..NIPPLE, CONDUIT	1
75	XDOOO	16543	LB440A-RT-RIF	..FIXTURE, LIGHT, MOD ALTERED PER..... DWG 13225E318.....	1
76	XDOZZ	16543	2LB 48A 8	...COVER, TRANSLUCENT	1
77	PAOZZ	98775	RM-2S40-TP	...BALLAST, LAMP.....	2
78	PAOZZ	98775	RIF-1	...FILTER, INDICATOR LI.....	1

END OF FIGURE

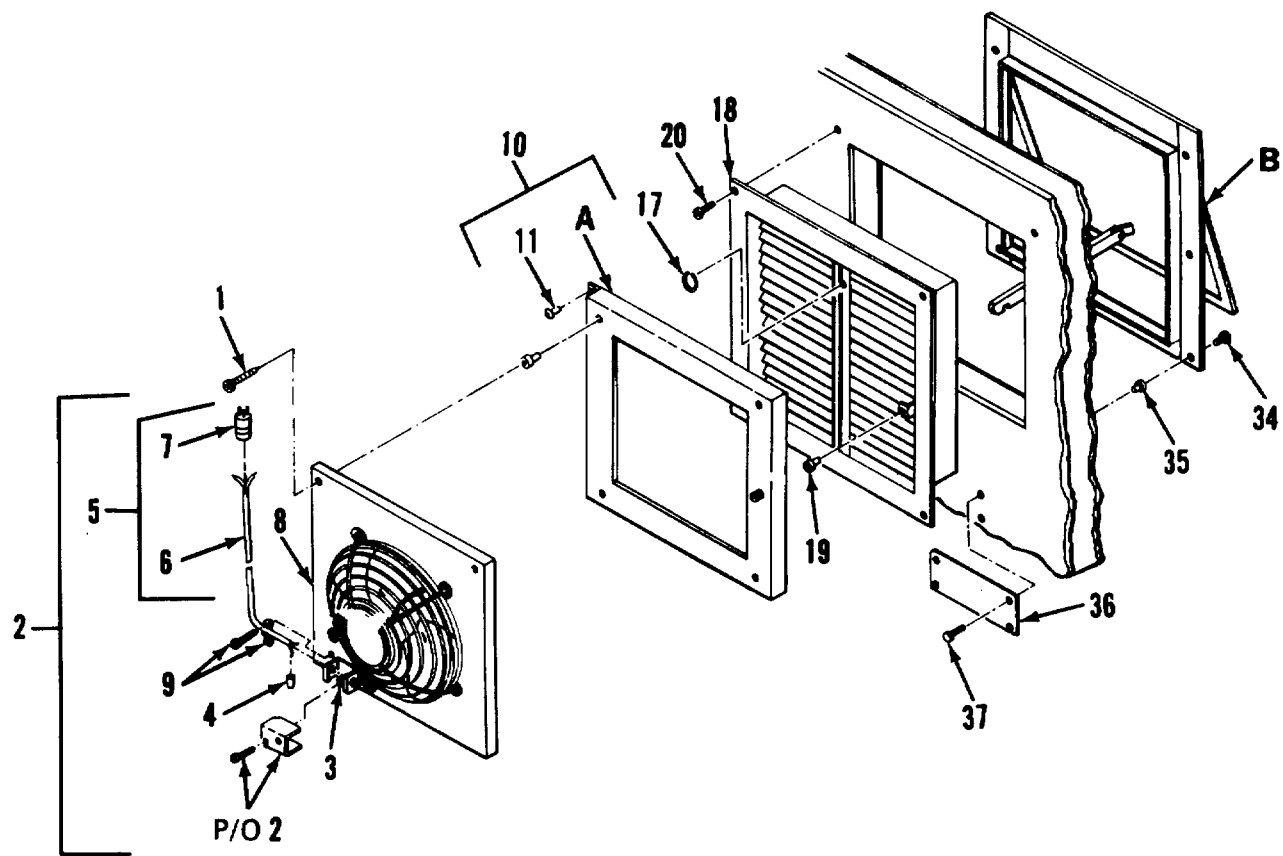

Figure 8. Exhaust Fan Assembly (Sheet 1 of 2)

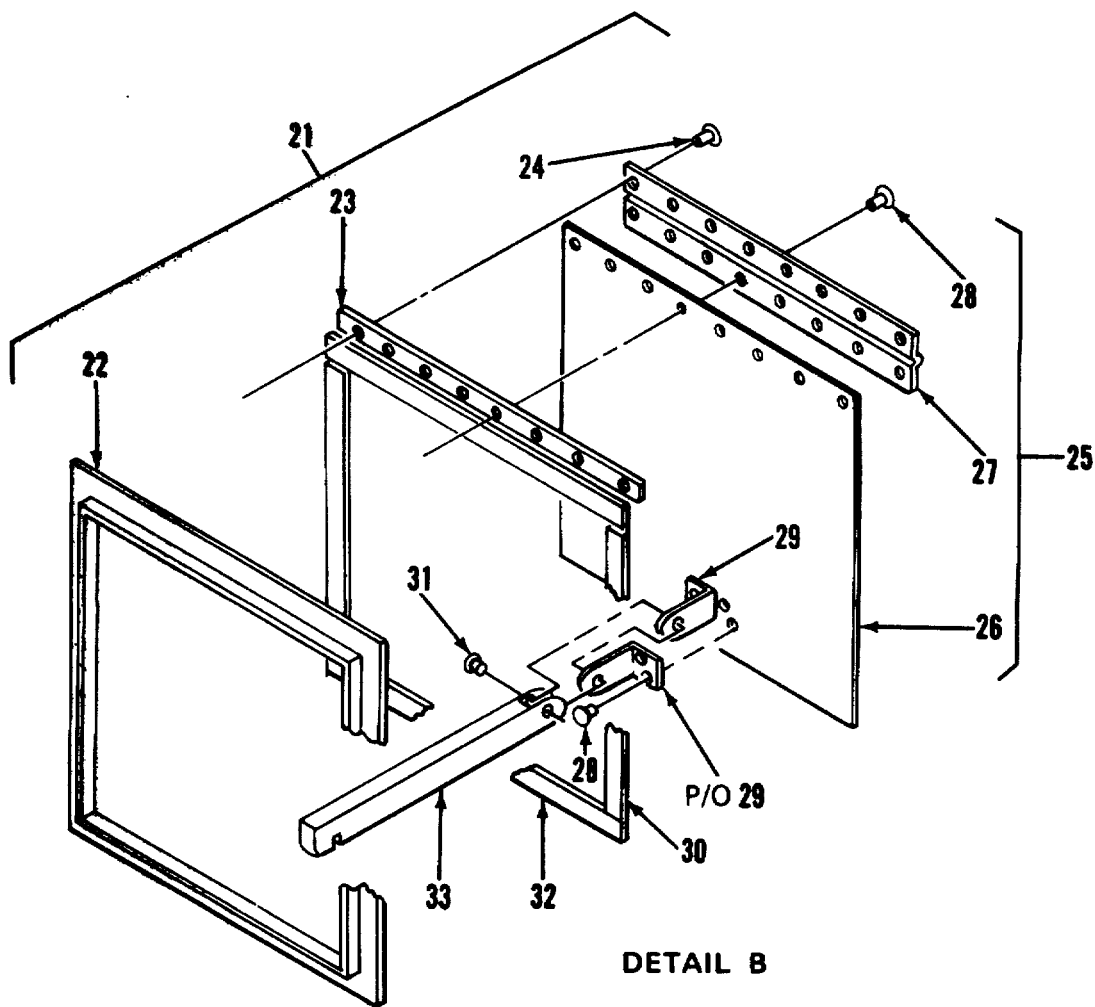
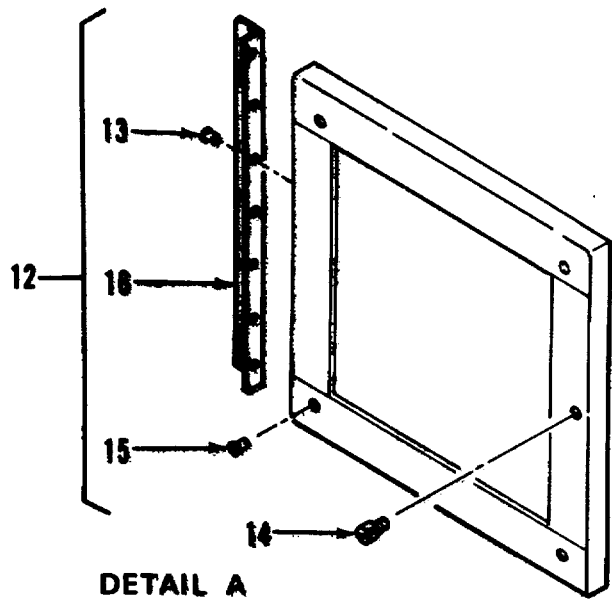

Figure 8. Exhaust Fan Assembly (Sheet 2 of 2)

SECTION II

TM 5-6675-313-24P

(1) ITEM NO	(2) SMR CODE	(3) FSCM	(4) PART NUMBER	(5) DESCRIPTION AND USABLE ON CODES(UOC) GROUP 01 VAN BODY (ISO CONTAINER) FIG. 8 EXHAUST FAN ASSEMBLY	(6) QTY
1	XDOZZ	96906	MS90725-3	..SCREW, CAP, HEXAGON	4
2	XDOOO	97403	13225E3245	..FAN ASSEMBLY	1
3	XDOZZ	96906	MS25036-153	..TERMINAL, LUG	1
4	XDOZZ	00779	35115	..SPLICE , CONDUCTOR	2
5	XDOOO	97403	13225E3246	..CABLE ASSY, EXH FAN	1
6	XDOZZ	55422	651435	..CABLE, 2-W-16AWG	1
7	XDOZZ	04009	5216	..CONNECTOR, PLUG	1
8	PAOZO	30190	E0686	..FAN, VENTILATING	1
9	XDOZZ	59730	3301	..BOX CONNECTOR, ELECT	1
10	XDOZZ	97403	13225E3278	..FLANGE ASSY, INSIDE	1
11	XDOZZ	96906	MS20470-AD3-5	..RIVET	7
12	XDOOO	97403	13225E3281	..FRAME ASSY, FAN MTG	1
13	XDOZZ	96906	MS20470-AD3-5	..RIVET	7
14	XDOZZ	94222	51-16-714-24	..SCREW, SELF-CAPTIVE	1
15	XDOZZ	80205	NAS1329A4B140	..NUT, PLAIN, BLIND RIV	4
16	XDOZZ	97403	13225E3273	..HINGE	1
17	XDCZZ	97403	13225E3277	..RING, RETAINING	1
18	XDGZZ	97403	13225E3265	..FRAME ASSY, WELDMENT	1
19	XDOZZ	80205	NAS1329A3-130	..NUT, BLIND, CLINCHING	1
20	XDOZZ	96906	MS35492-76	..SCREW, WD, FLH10X3/4	4
21	XDOOO	97403	13225E3262	..HOUSING ASSY, FAN	1
22	XDOZZ	97403	13225E3269	..WELDMENT, FRAME HSG	1
23	XDOZZ	97403	13225E3263	..SPACER	1
24	XDOZZ	96906	MS20470-AD3-7	..RIVET	8
25	XDOZZ	97403	13225E3248	..DOOR ASSY, EXTERNAL	1
26	XAOZZ	97403	13225E3248-1	..DOOR	1
27	XAOZZ	97403	13225E3250	..HINGE, CONTINUOUS	1
28	XAOZZ	96906	MS20470-AD3-5	..RIVET	12
29	XAOZZ	97403	13225E3249	..LATCH, DOOR	2
30	XDOZZ	97403	13225E3266-2	..GASKET HOLDING	2
31	XDCZZ	96906	MS20470-AD3-8	..RIVET	1
32	XDOZZ	97403	13225E3266-1	..GASKET, HOUSING	2
33	XDCZZ	97403	13225E3264	..BRACE, FAN HOUSING	1
34	XDOZZ	96906	MS35191-273	..SCREW, MACHINE	7
35	XDOZZ	80205	NAS1329A3-80	..NUT, PLAIN, BLIND RIV	7
36	XDOZZ	97403	L3225E3247	..PLATE, INSTR, CAUTION	1
37	XDOZZ	96906	MS51861-14	..SCREW, TAPPING, THD	4

END OF FIGURE

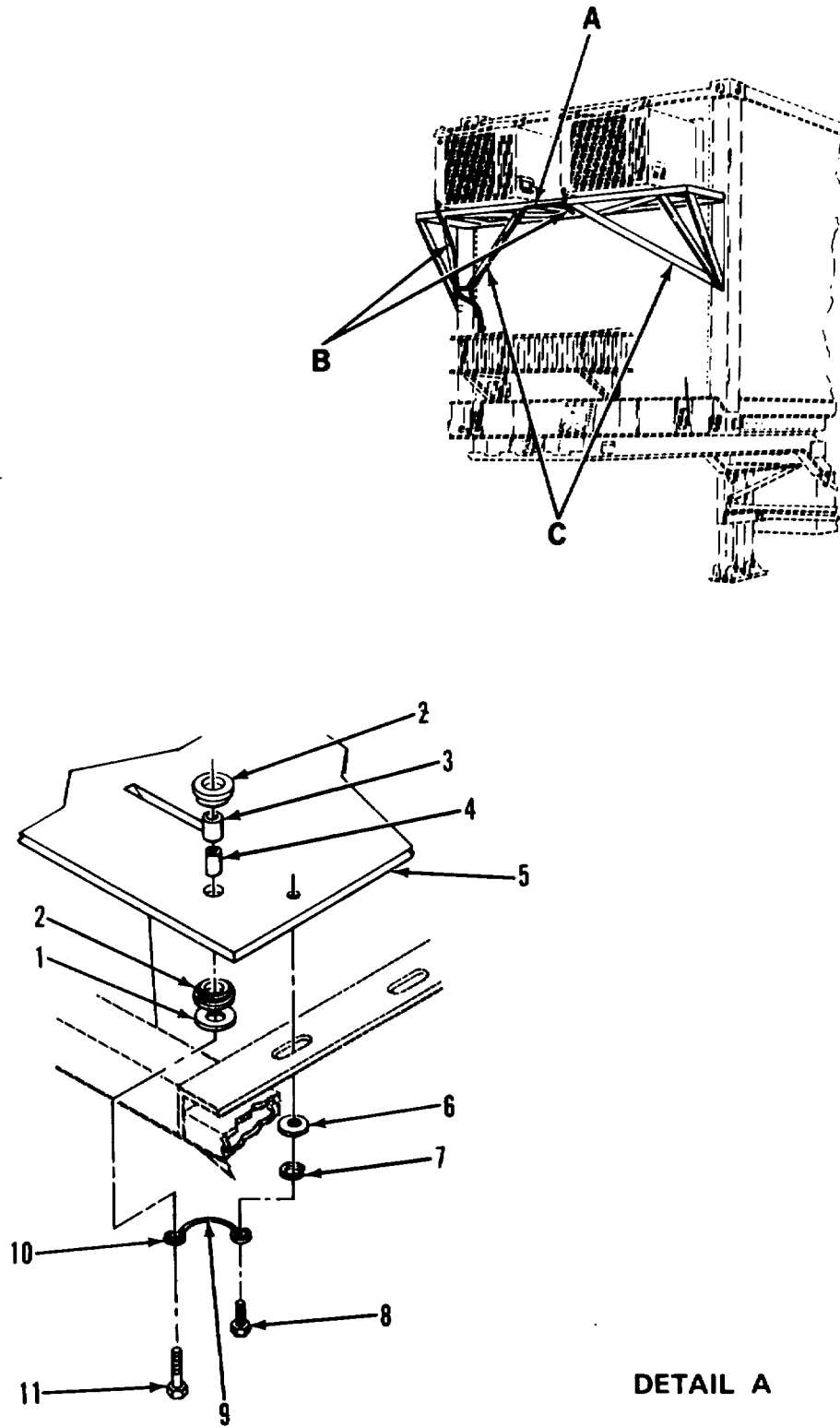
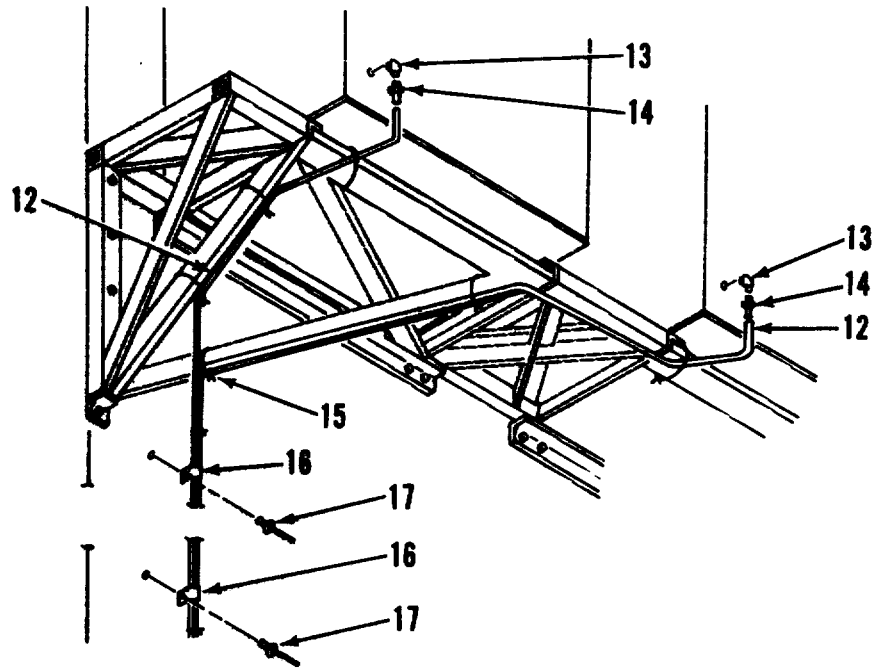
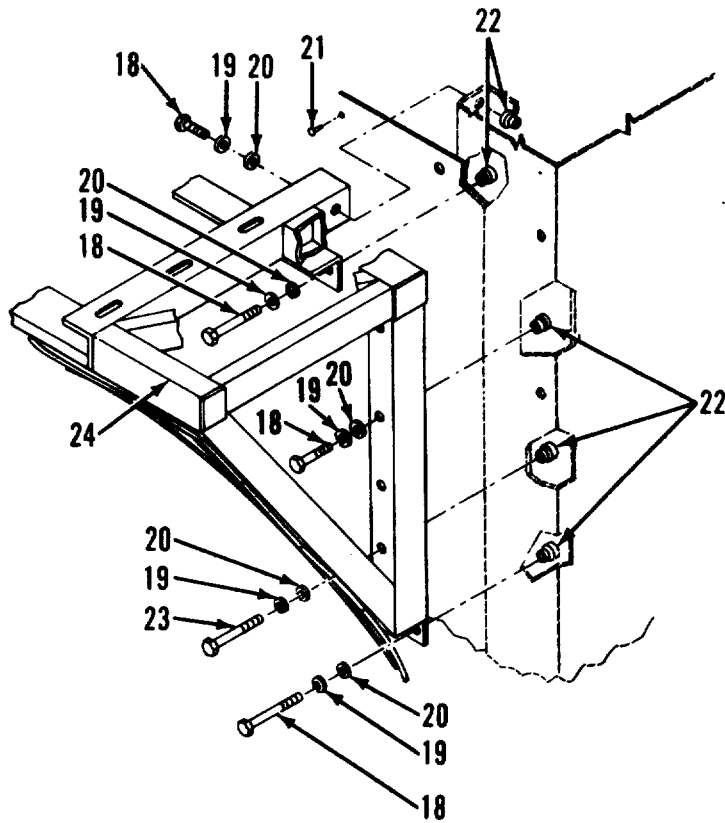

Figure 9. Air Conditioner and Mounting Bracket System (Sheet 1 of 2)



DETAIL B



DETAIL C

Figure 9. Air Conditioner and Mounting Bracket System (Sheet 2 of 2)

SECTION II

TM 5-6675-313-24P

(1) ITEM NO	(2) SMR CODE	(3) FSCM	(4) PART NUMBER	(5) DESCRIPTION AND USABLE ON CODES(UOC)	(6) QTY
GROUP 01 VAN BODY (ISO CONTAINER)					
FIG. 9 AIR CONDITIONER AND MOUNT- ING BRACKET SYSTEM					
1	XDHZZ	97403	13216E6138-2	.WASHER, FLAT.....	8
2	XDHZZ	37362	399680	.MOUNT, RESILIENT.....	16
3	XDHZZ	97403	13216E6153	.TUBING, NONMETALLIC.....	8
4	XDHZZ	97403	13216E6152	.SPACER, SLEEVE.....	8
5	XDHZZ	97403	13225E3807	.PLATE, MOUNTING, AC.....	2
6	XDHZZ	96906	MS27183-15	.WASHER, FLAT.....	12
7	XDHZZ	96906	MS35338-46	.WASHER, LOCK, SPR 3/8.....	12
8	XDHZZ	96906	MS90726-58	.BOLT, 3/8-24-2AX3/4	12
9	XDOZZ	92194	1230	.BRAID, WIRE.....	1
10	XDFZZ	04618	34126	.TERMINAL, RING TNG	2
11	XDHZZ	96906	MS9072626-64	.SCREW, CAP, HEX HD	8
12	XDOZZ	27901	59006	.TUBING, VINYL	1
13	XDHZZ	96906	MS51952-1	.ELBOW, PIPE	2
14	XDOZZ	88044	AN840-4	.ADAPTER, STRAIGHT, PI.....	1
15	XDOZZ	16956	08471	.STRAP, TIEDOWN, ELECT	8
16	XDHZZ	01364	920-8946	.CLAMP.....	2
17	XDFZZ	81349	M24243/6-A606H	.RIVET, BLIND	2
18	XDHZZ	96906	MS90725-64	.SCREW, CAP, HEX HEAD.....	14
19	XDHZZ	96906	MS35338-46	.WASHER, 3/8, SPR	22
20	XDHZZ	96906	MS27183-15	.WASHER, FLAT	32
21	XDHZZ	11815	CR9178-6-4	.RIVET	24
22	XDHZZ	03481	SS37K211L	.NUT, CLINCH	22
23	XDHZZ	96906	MS90725-70	.SCREW, CAP, HEXAGON.....	6
24	XDHZZ	97403	13225E3723	.BRKT, SPRT, AIR COND.....	1

END OF FIGURE

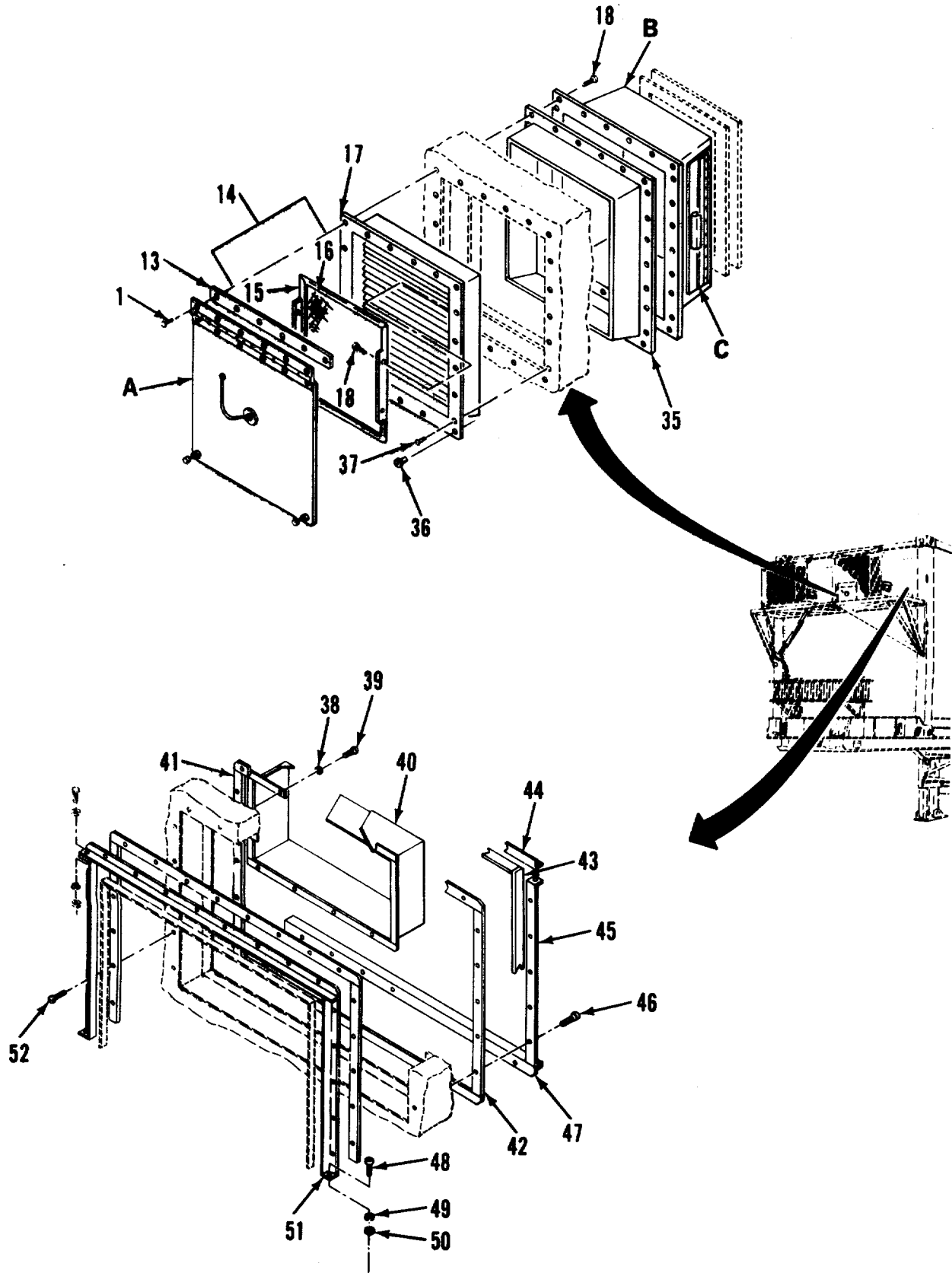
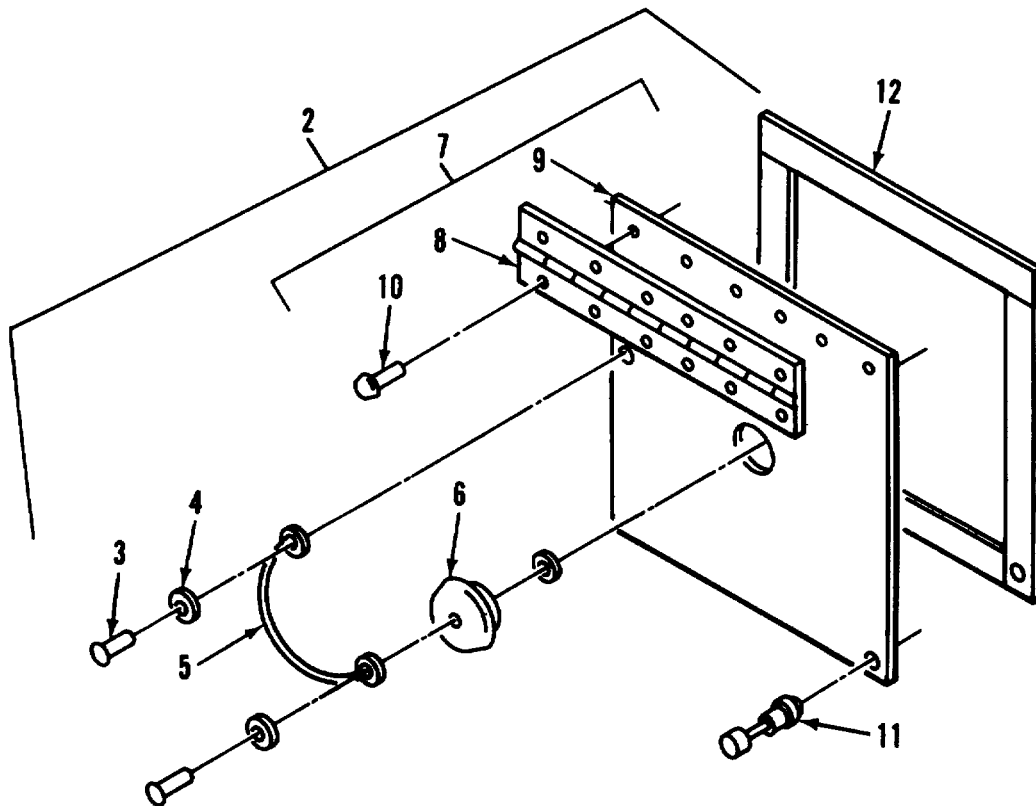
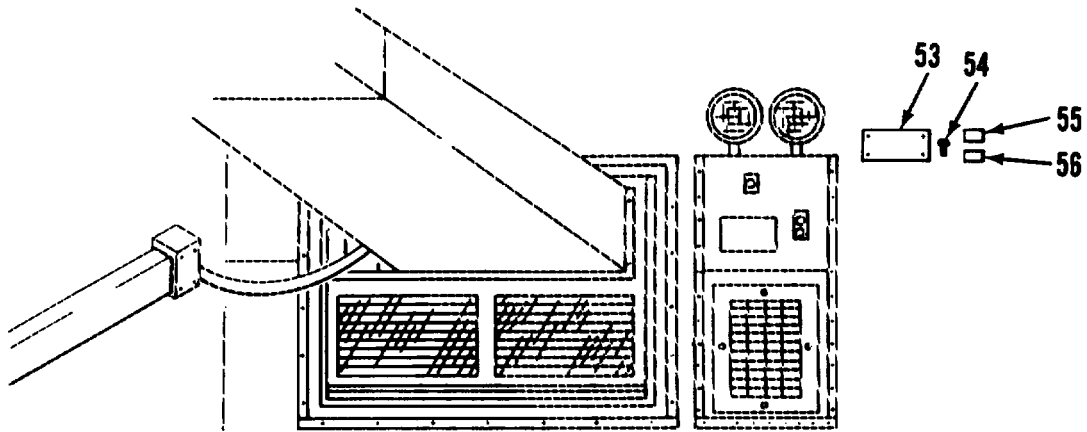

Figure 10. Air Conditioner Vent System (Sheet 1 of 3)



DETAIL A

Figure 10. Air Conditioner Vent System (Sheet 2 of 3)

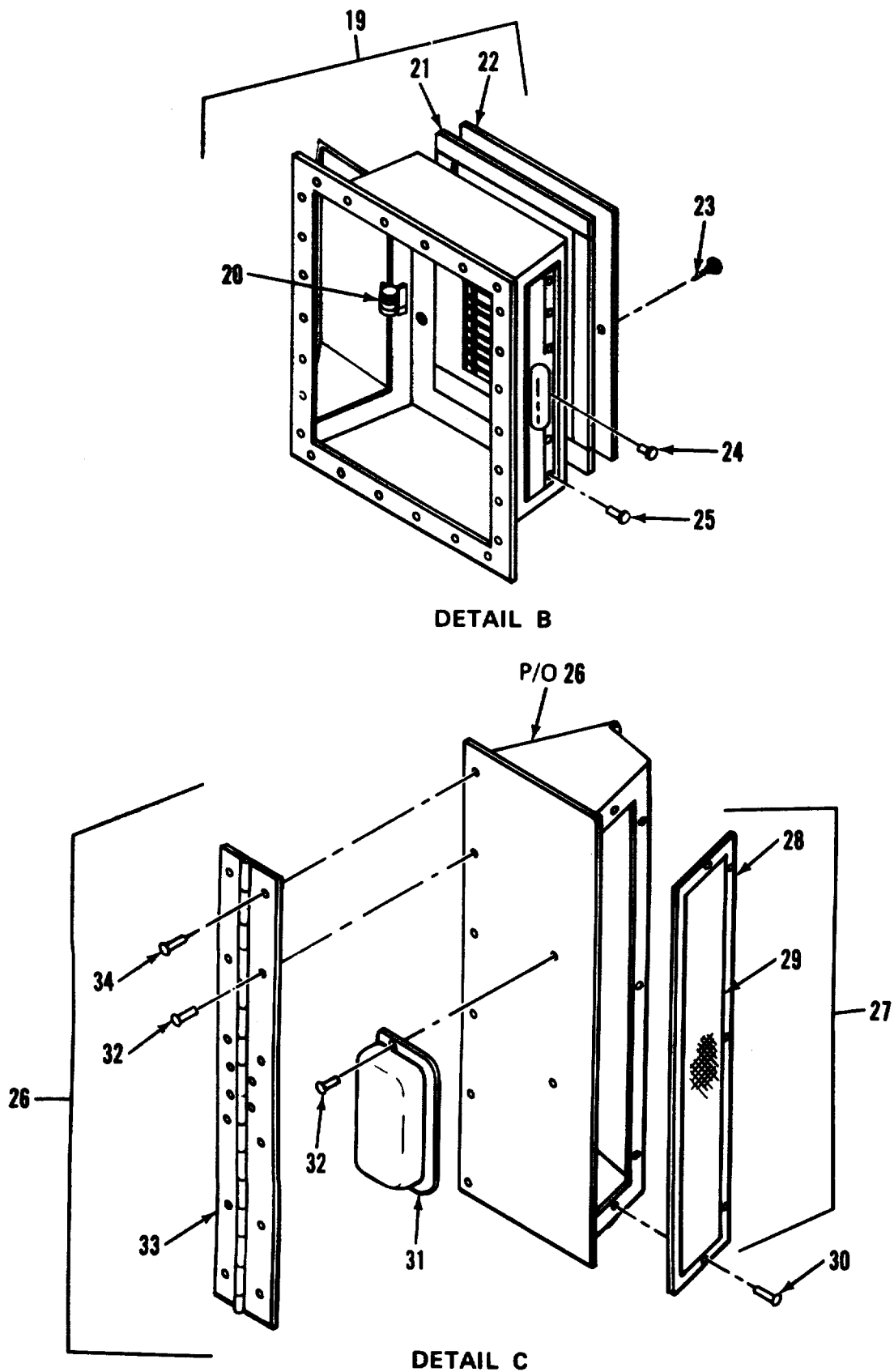

Figure 10. Air Conditioner Vent System (Sheet 3 of 3)

SECTION II

TM 5-6675-313-24P

(1) ITEM NO	(2) SMR CODE	(3) FSCM	(4) PART NUMBER	(5) DESCRIPTION AND USABLE ON CODES(UOC)	(6) QTY
GROUP 01 VAN BODY (ISO CONTAINER)					
FIG. 10 AIR CONDITIONER VENT SYSTEM					
1	XDOZZ	07707	AD48ABS	..RIVET	6
2	XDOZZ	97403	13225E3852	..SEAL ASSY, OUTER	1
3	XAOZZ	07707	AD34ABS	..RIVET	2
4	XAOZZ	39428	92916A105	..WASHER, BRASS, FLAT	3
5	XAOZZ	99862	CL-21-6.00	..CABLE, NYLON	1
6	XAOZZ	23540	415	..PLUG, ELEC CONNECTOR.....	1
7	XAOZZ	97403	13225E3851	..DOOR ASSY	1
8	XAOZZ	97403	13225E3869	..HINGE, OUTER DOOR	1
9	XAOZZ	97403	13225E3851-1	..DOOR	1
10	XAOZZ	96906	MS20426AD4-5	..RIVET, SOLID	6
11	XAOZZ	94222	53-17-711-24	..SCREW	2
12	XAOZZ	82942	G-231-N 1/8 THK	..GASKET	257
13	XDFZZ	97403	13225E3855	SPACER	1
14	XDOZZ	97403	13225E3841	..SCREEN, FILTER-VENT	1
15	XDOZZ	97403	13225E3841-1	..PLATE, WINDOW	1
16	PAOZZ	81348	LS125	..SCREENING, INSECT, NONMETALLIC	1
(REPLACES FSCM 39428, P/N 10L7A11).....					
17	XDFFF	97403	13225E3832	..BEZEL ASSY, OUT-VENT	1
18	XDFZZ	96906	MS51861-37	..SCREW, TAPPING, THD	30
19	XDFFF	97403	13225E3847	..HOUSING ASSY, VENT	1
20	XDFZZ	94222	23-10-051-11	..SPRING, RETAINING, DR	2
21	XDFZZ	82942	G-231-N 3/4 THK	..GASKET, 3/4 THK.....	45
22	XDFZZ	97403	13225E4233	..REGISTER, WALL 10X6	1
23	XDFZZ	96906	MS51861-49	..SCREW, PNH	38
24	XDFZZ	07707	AD53ABS	..RIVET	8
25	XDFZZ	81349	M24243/1-B502	..RIVET, BLIND	12
26	XOFFF	97403	13225E3842	..DIVERTER ASSY, VENT	2
27	XDFZZ	97403	13225E3846	...SCREEN, DIV-VENT	2
28	XDFZZ	97403	13225E3846-1PLATE, WINDOW	1
29	PAFZZ	81348	LS125SCREENING, INSECT, NONMETALLIC	1
(REPLACES FSCM 394289 P/N 1017A11).....					
30	XDFZZ	07707	AD34ABS	...RIVET	5
31	XDFZZ	39428	1599A16	...PULL, DRAWER	2
32	XDFZZ	81349	M24243/1-B502	...RIVET, BLIND	6
33	XDFZZ	03007	AA05050506	...HINGE, DIV DOOR	1
34	XDFZZ	81349	M24243/1-B504	...RIVET, BLIND	2
35	XDFZZ	97403	13225E3826	..BEZEL, INSIDE VENT	1
36	XDFZZ	80205	NAS133OS08-281	..NUT, CLINCH	2
37	XDFZZ	81349	M24243/1-B405	..RIVET	15
38	XDFZZ	96906	MS35338-41	..WASHER, LOCK.....	8
39	XDFZZ	96906	MS35206-231	..SCREW, MACHINE.....	8
40	XDFZZ	97403	13225E4240	..CONNECTOR, DUCT.....	1
41	XDFZZ	82942	G-231-1 1/2 THK	..GASKET	61
42	XDFZZ	82942	G-231-N 1/8 THK	..GASKET	78
43	XDFZZ	82942	G-231-N 3/4 THK	..GASKET	202
44	XDFZZ	97403	13225E3717	..BRACKET, BEZEL AC	4
45	XDFZZ	97403	13225E3716	..BRACKET, BEZEL AC	2

SECTION II

TM 5-6675-313-24P

(1) ITEM NO	(2) SMR CODE	(3) FSCM	(4) PART NUMBER	(5) DESCRIPTION AND USABLE ON CODES(UOC)	(6) QTY
46	XDFZZ	96906	MS51861-49	.SCREW, TPG, N010X1.00	10
47	XDFZZ	91703	13225E3720	.BRACKET, BEZEL AC	2
48	XDFZZ	96906	MS35206-265	.SCREW, MACHINE.....	12
49	XDFZZ	96906	MS27183-42	.WASHER, FLAT.....	8
50	XDFZZ	96906	MS35649-202	.NUT, PLAIN, HEXAGON	12
51	XDFZZ	97403	13225E3894	.BRACKET, BEZEL AC	4
52	XDFZZ	96906	MS51861-47	.SCREW, TAPPING, THD	36
53	XDFZZ	97403	13225E4593	.PLATE, CAUTION.....	1
54	XDOZZ	96906	MS51861-26	.SCREW, TAPPING, THD	4
55	XDOZZ	97403	13225E4592	.DECAL, OPEN	1
56	XDOZZ	97403	1322SE4591	.DECAL, CLOSE	1

END OF FIGURE

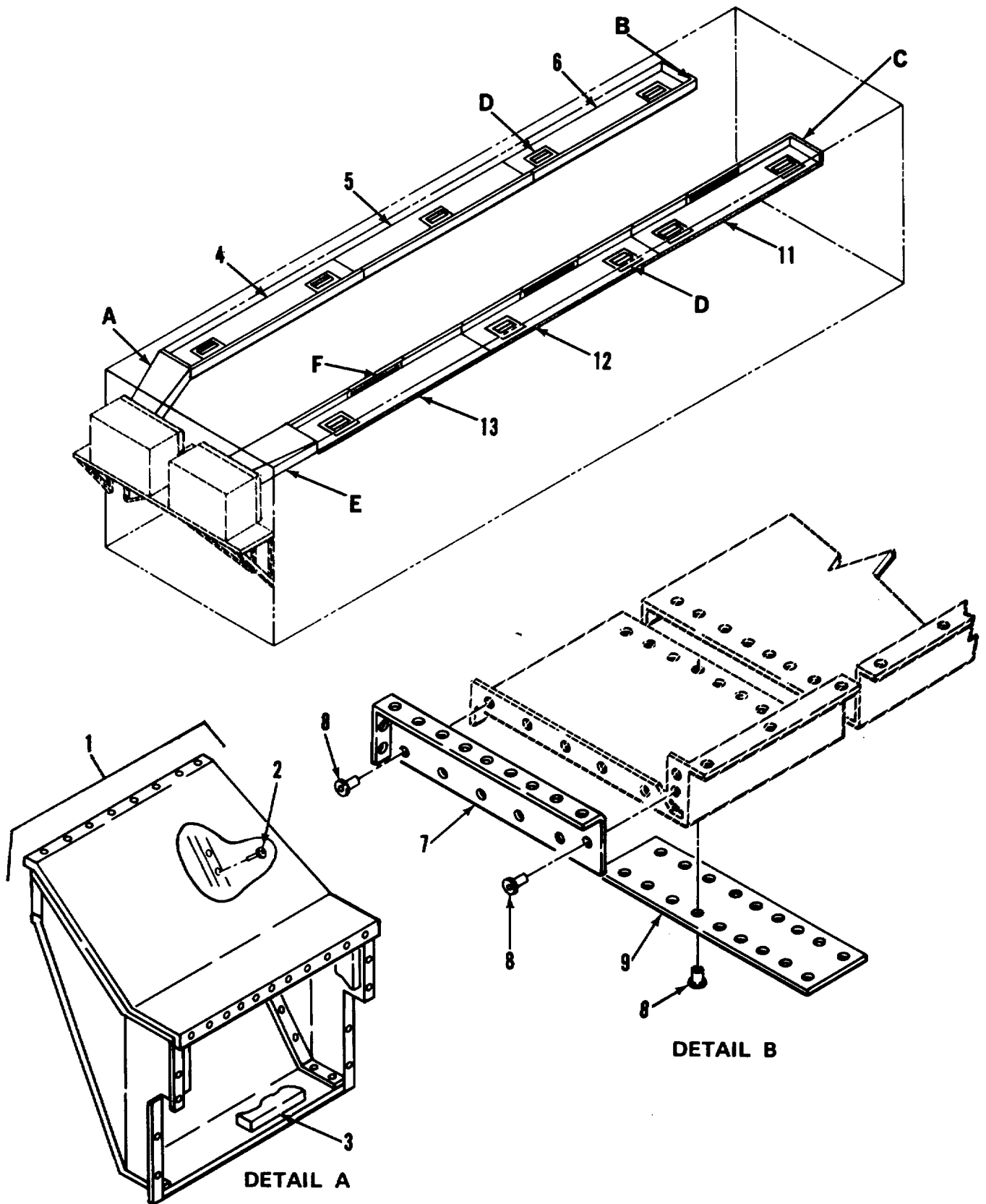
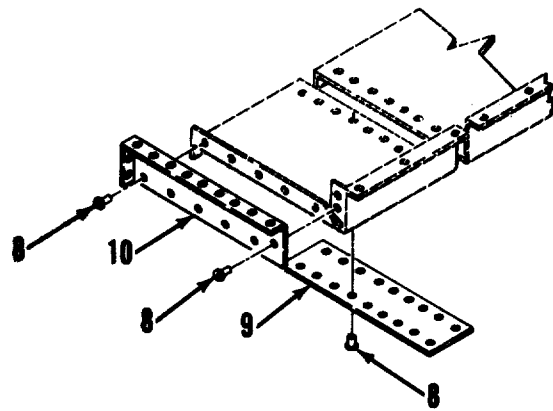
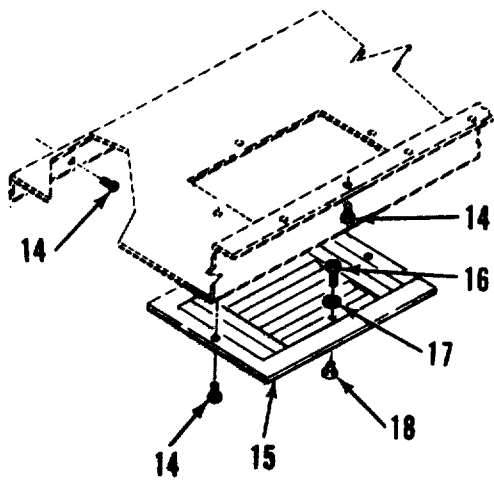

Figure 11. Air Conditioner Duct System (Sheet 1 of 2)



DETAIL C



DETAIL D

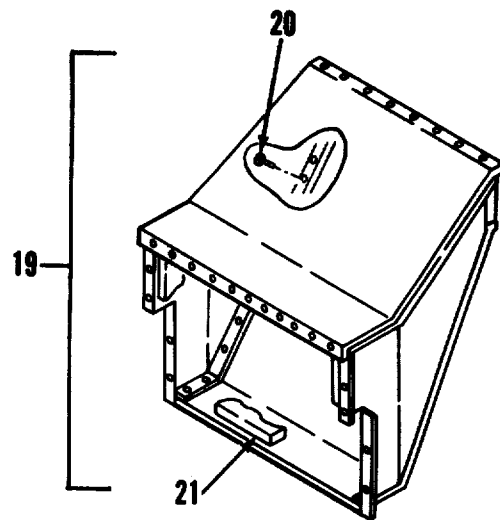

DETAIL E

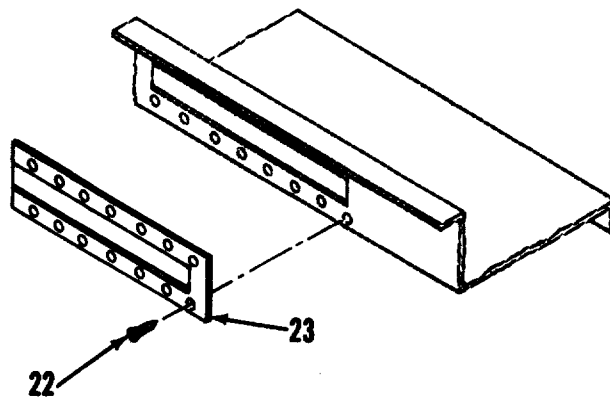

DETAIL F

Figure 11. Air Conditioner Duct System (Sheet 2 of 2)

SECTION II

TM 5-6675-313-24P

(1) ITEM NO	(2) SMR CODE	(3) FSCM	(4) PART NUMBER	(5) DESCRIPTION AND USABLE ON CODES(UOC) GROUP 01 VAN BODY (ISO CONTAINER) FIG. 11 AIR CONDITIONER DUCT SYSTEM	(6) QTY
1	XDOOO	97403	13225E3386	.DUCT ASSY, TRNSN.....	1
2	XDOZZ	81349	M24243/1-8403	..RIVET, BLIND	52
3	XDOZZ	87335	D008	..INSULATION, TOP.....	1
4	XDOZZ	97403	13225E3578	.DUCT, AC	1
5	XDOZZ	97403	13225E3579	.DUCT, AC	1
6	XDOZZ	97403	13225E3580	.DUCT, AC	1
7	XDOZZ	97403	13225E3566-2	.CAP, END, AC DUCT.....	1
8	XDOZZ	81349	M24243/1-B403	.RIVET, BLIND	34
9	XDOZZ	97403	13225E3561	.STRIP, SPLICING	4
10	XDOZZ	97403	13225E3566-1	.CAP, END, AC DUCT.....	1
11	XDOZZ	97403	13225E3564	.DUCT, AC	1
12	XDOZZ	97403	13225E3563	.DUCT, AC	1
13	XDOZZ	97403	13225E3562	.DUCT, AC	1
14	XDOZZ	96906	MS51861-37	.SCREW, TAPPING, THD	298
15	XDOZZ	97403	13225E3586	.DIFFUSER, AC	10
16	XDOZZ	96906	MS35206-243	.SCREW, MACHINE.....	2
17	XDOZZ	96906	MS35338-42	.WASHER, LOCK.....	2
18	XDOZZ	90920	P318K	.HANDLE	2
19	XDOOO	97403	13225E3284	.DUCT ASSY, TRNSN.....	1
20	XDOZZ	81349	M24243/1-8403	..RIVET, BLIND	54
21	XDOZZ	87335	D008	..INSULATION, TOP.....	1
22	XDOZZ	96906	MS51861-35	.SCREW, TAPPING, THD	24
23	XDOZZ	77972	ML-39-01-1-XX-2- J	.DIFFUSER, 72 IN LONG	1

END OF FIGURE

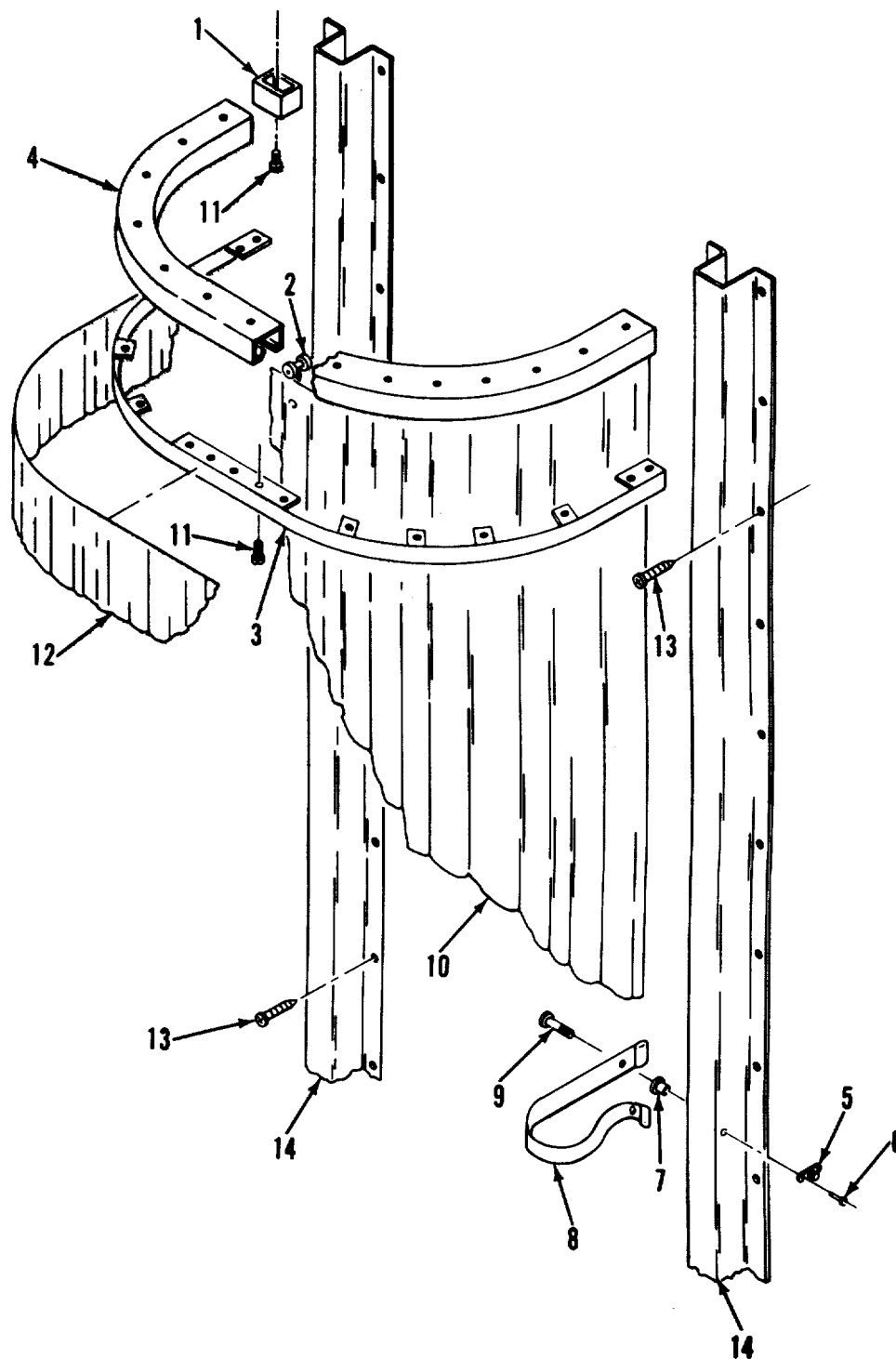

Figure 12. Black-Out Curtain Assembly, Side Door

SECTION II

TM 5-6675-313-24P, CO1

(1) ITEM NO	(2) SMR CODE	(3) FSCM	(4) PART NUMBER	(5) DESCRIPTION AND USABLE ON CODES(UOC)	(6) QTY
GROUP 01 VAN BODY (ISO CONTAINER) FIG. 12 BLACKOUT CURTAIN ASSEMBLY, SIDE DOOR					
1	XDOZZ	1E253	262	.CARRIER GATE, BROWN.....	1
2	XDOZZ	1E253	975	.GENERAL CARRIER HOOK.....	14
3	XDOZZ	97403	13225E3745	.STRIP, MOUNTING	1
4	XDOZZ	97403	13225E3552	.TRACK, CURT, SIDE DR.....	1
5	XDOZZ	3D536	XX-78322	.STUD, SWIVEL.....	1
6	XDOZZ	81349	M242431/1-A403	.RIVET, BLIND.....	2
7	XDOZZ	80205	NAS1329A3-80	.NUT, PLAIN, BLIND RIV	1
8	XDOZZ	97403	13225E3865	.STRAP, BO CURTAIN.....	1
9	XDOZZ	00141	4428	.SCREW, SHOULDER	2
10	XDOZZ	51745	ADC-2063-102	.CURTAIN	1
11	XDOZZ	96906	MS51861-24	.SCREW, TAPPING, THD.....	38
12	XDOZZ	51745	ADC-2065-102	.VALANCE.....	1
13	XDOZZ	96906	MS51861-47	.SCREW, TAPPING, THD.....	64
14	XDOZZ	97403	13225E3783	.BRACKET, MOUNTING BLACKOUT CURTAIN.....	2

END OF FIGURE

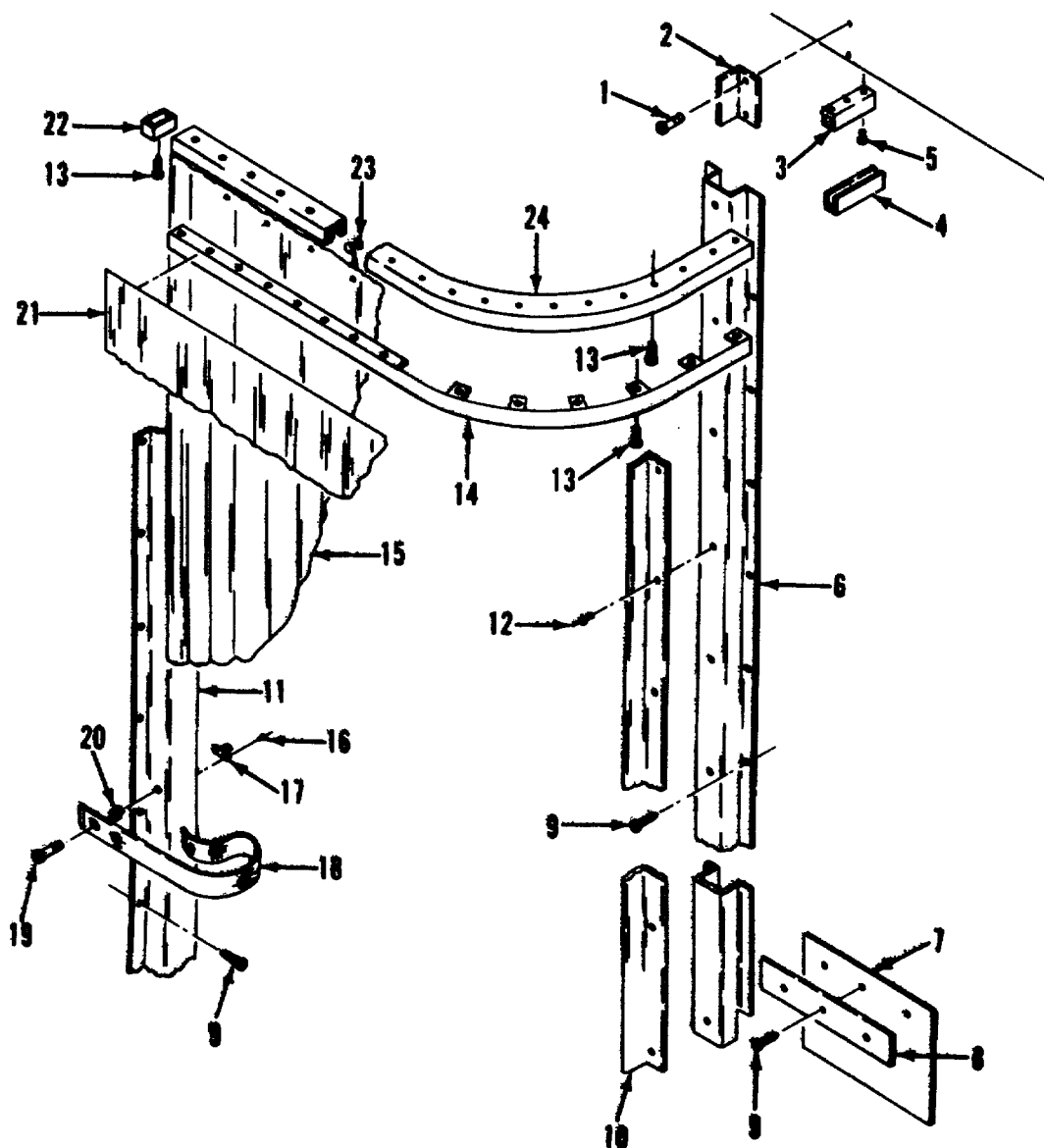

Figure 13. Black-Out Curtain Assembly, Rear Door

SECTION II

TM 5-6675-313-24P, CO1

(1) ITEM NO	(2) SMR CODE	(3) FSCM	(4) PART NUMBER	(5) DESCRIPTION AND USABLE ON CODES(UOC)	(6) QTY
GROUP 01 VAN BODY (ISO CONTAINER)					
FIG. 13 BLACKOUT CURTAIN ASSEMBLY, REAR DOOR					
1	XDOZZ	96906	MS51861-47	.SCREW, TAPPING, THD	2
2	XDOZZ	97403	13225E3797	.BRACKET, REAR.....	1
3	XDOZZ	51745	ADC-2083	.CHANNEL, FRAME, DOOR	1
4	XDOZZ	51745	ADC-2082	.CHANNEL, DOOR, REAR	1
5	XDOZZ	81349	M24243/5-A403	.RIVET	1
6	XDOZZ	97403	13225E3799	.BRACKET, MOUNTING	1
7	XDOZZ	51745	ADC-2084	.FLAP, DOOR, REAR.....	1
8	XDOZZ	51745	ADC-2085	.FLAP, RETAINER	1
9	XDOZZ	96906	MS51861-37	.SCREW, TAPPING, THD	69
10	XDOZZ	97403	13225E3798	.BRACKET, REAR.....	1
11	XDOZZ	97403	13225E3713	.BRACKET, MOUNTING	1
12	XDOZZ	81349	M242431/1-B403	.RIVET, BLIND	14
13	XDOZZ	96906	MS51861-24	.SCREW, TAPPING, THD	32
14	XDOZZ	97403	13225E3788	.STRIP, MOUNTING	1
15	XDOZZ	51745	ADC-2063-101	.CURTAIN	1
16	XDOZZ	81349	M24243/5-A402	.RIVET	8
17	XDOZZ	30536	XX-78322	.STUD, SWIVEL.....	1
18	XDOZZ	97403	13225E3865	.STRAP, BO CURTAIN	1
19	XDOZZ	00141	4428	.SCREW, SHOULDER	2
20	XDOZZ	80205	NAS1329C3-80	.NUT, CLINCH	1
21	XDOZZ	51745	ADC-2065-101	.VALANCE	2
22	XDOZZ	1E253	262	.CARRIER GATE, BROWN.....	1
23	XDOZZ	1E253	975	.GENERAL CARRIER HOOK	10
24	XDOZZ	97403	13225E3559	.TRACK, CURT, REAR DR	1

END OF FIGURE

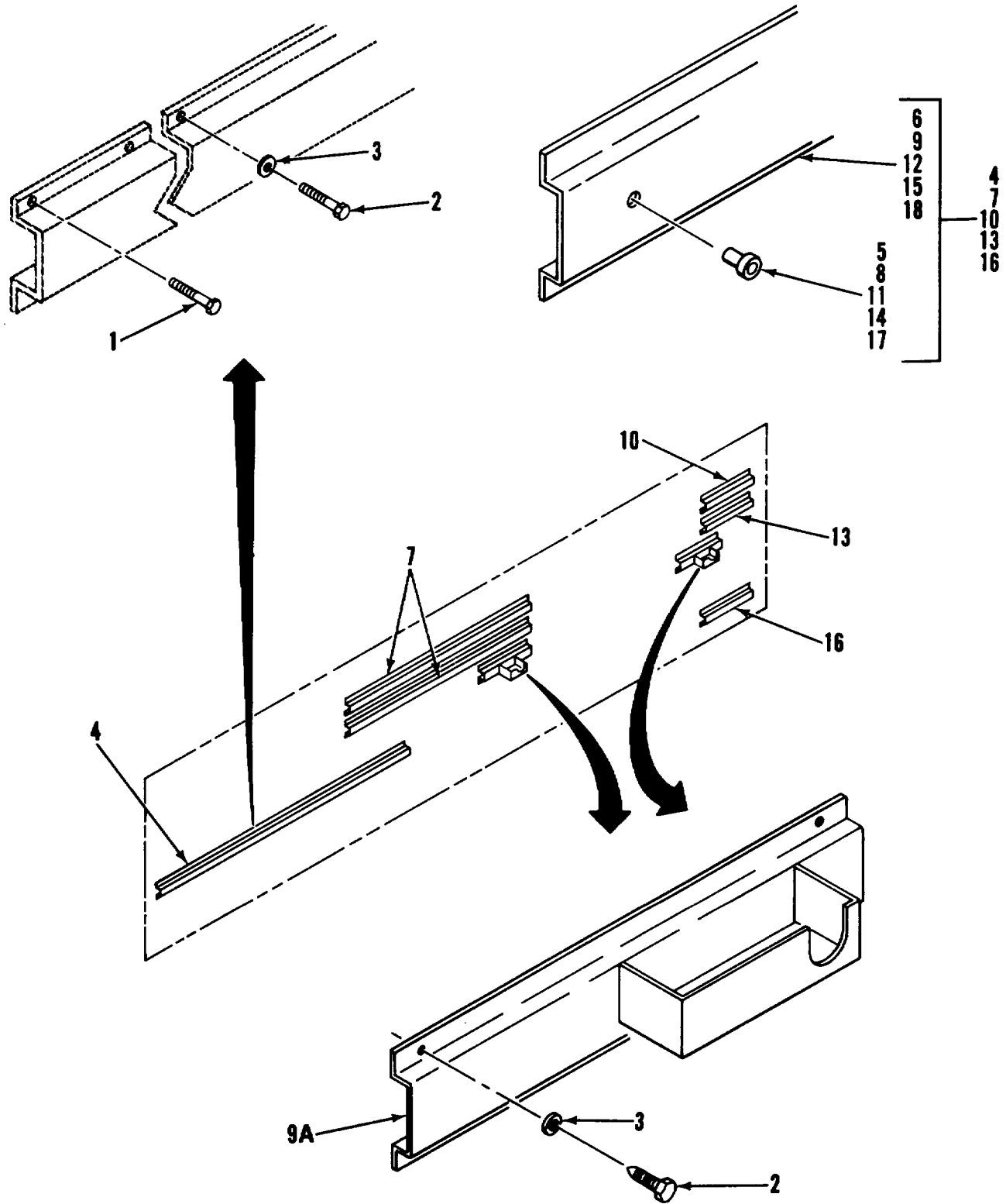

Figure 14. Interior Mounting Bracket System (Sheet 1 of 4)

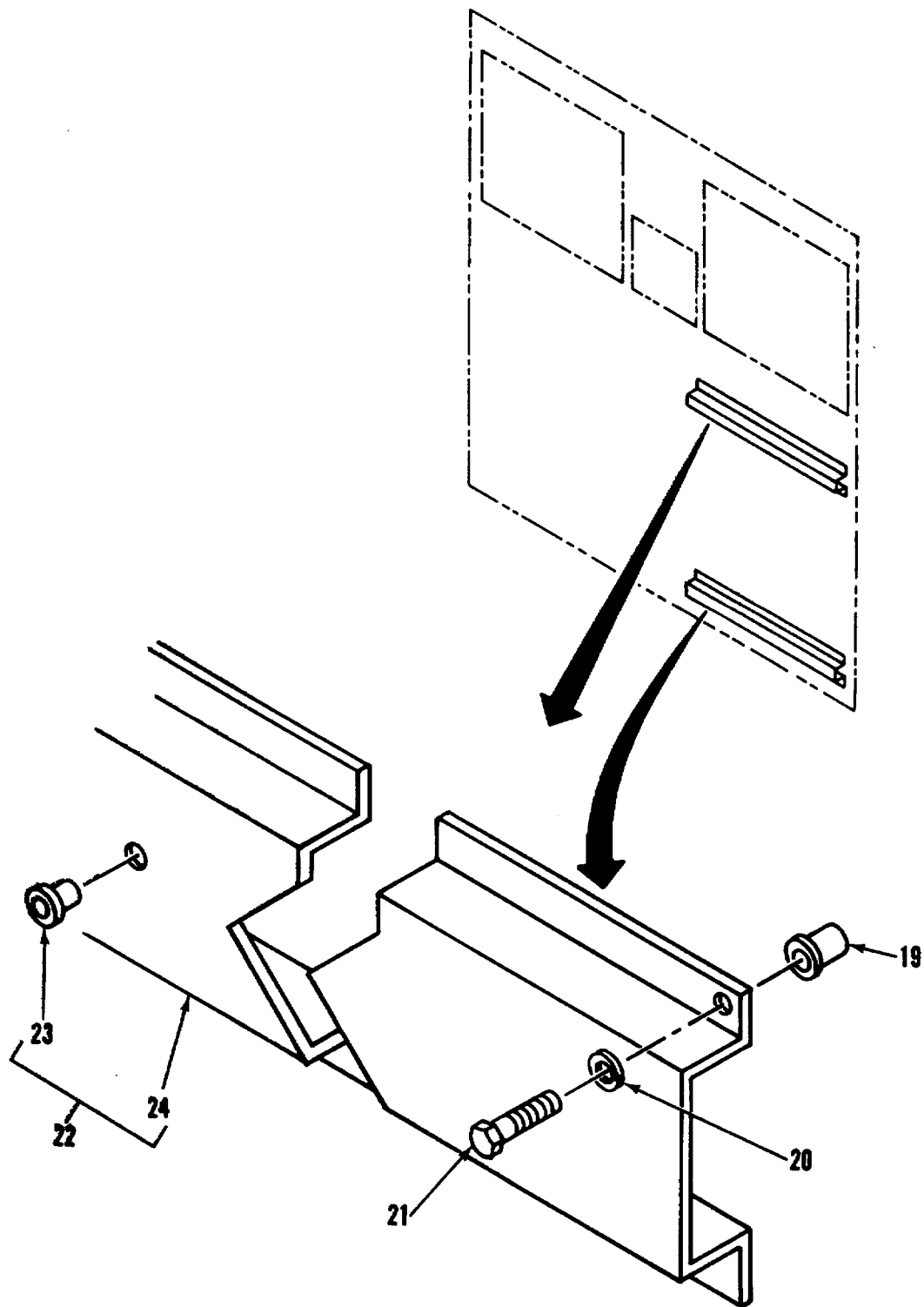

Figure 14. Interior Mounting Bracket System (Sheet 2 of 4)

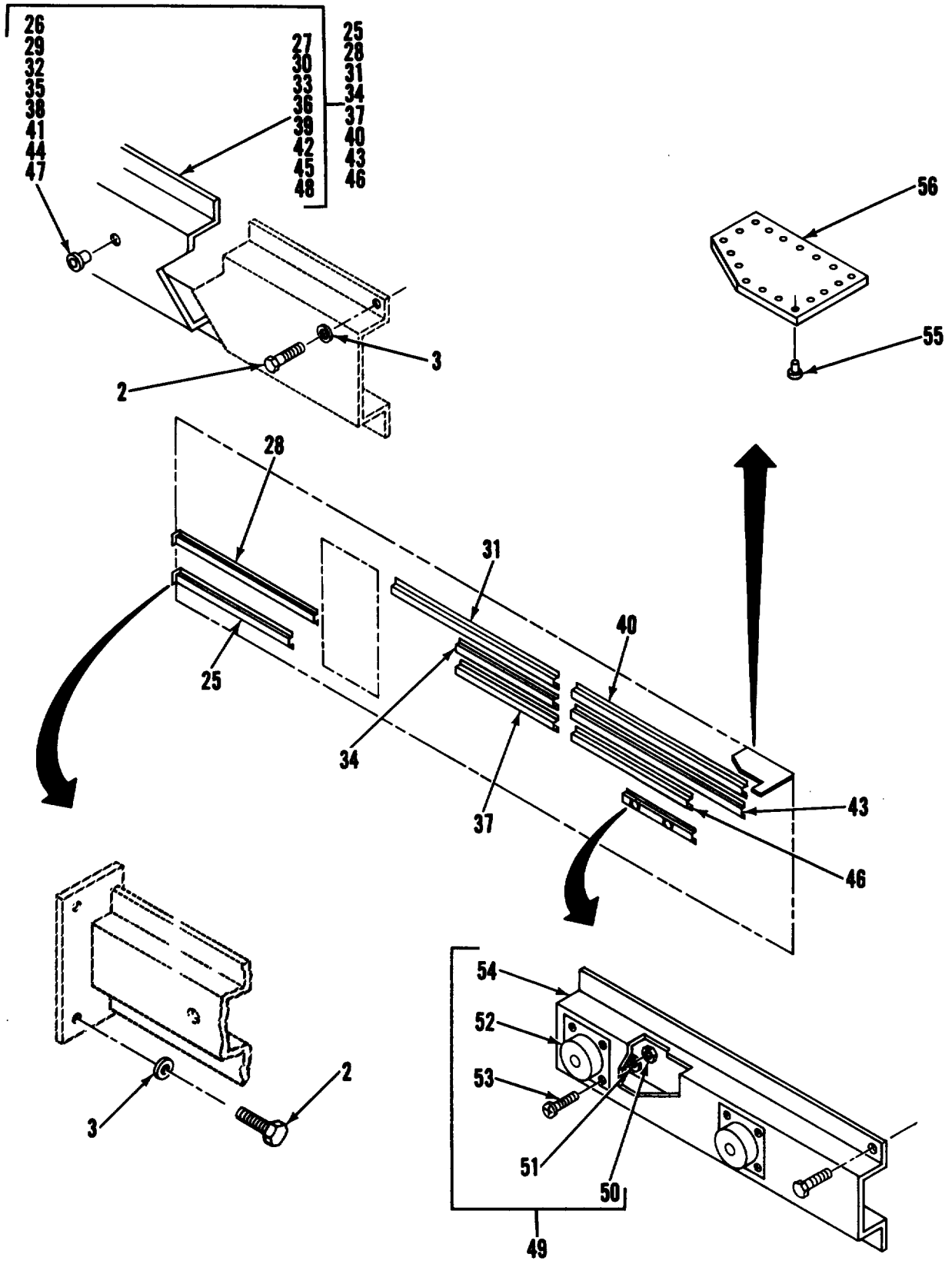

Figure 14. Interior Mounting Bracket System (Sheet 3 of 4)

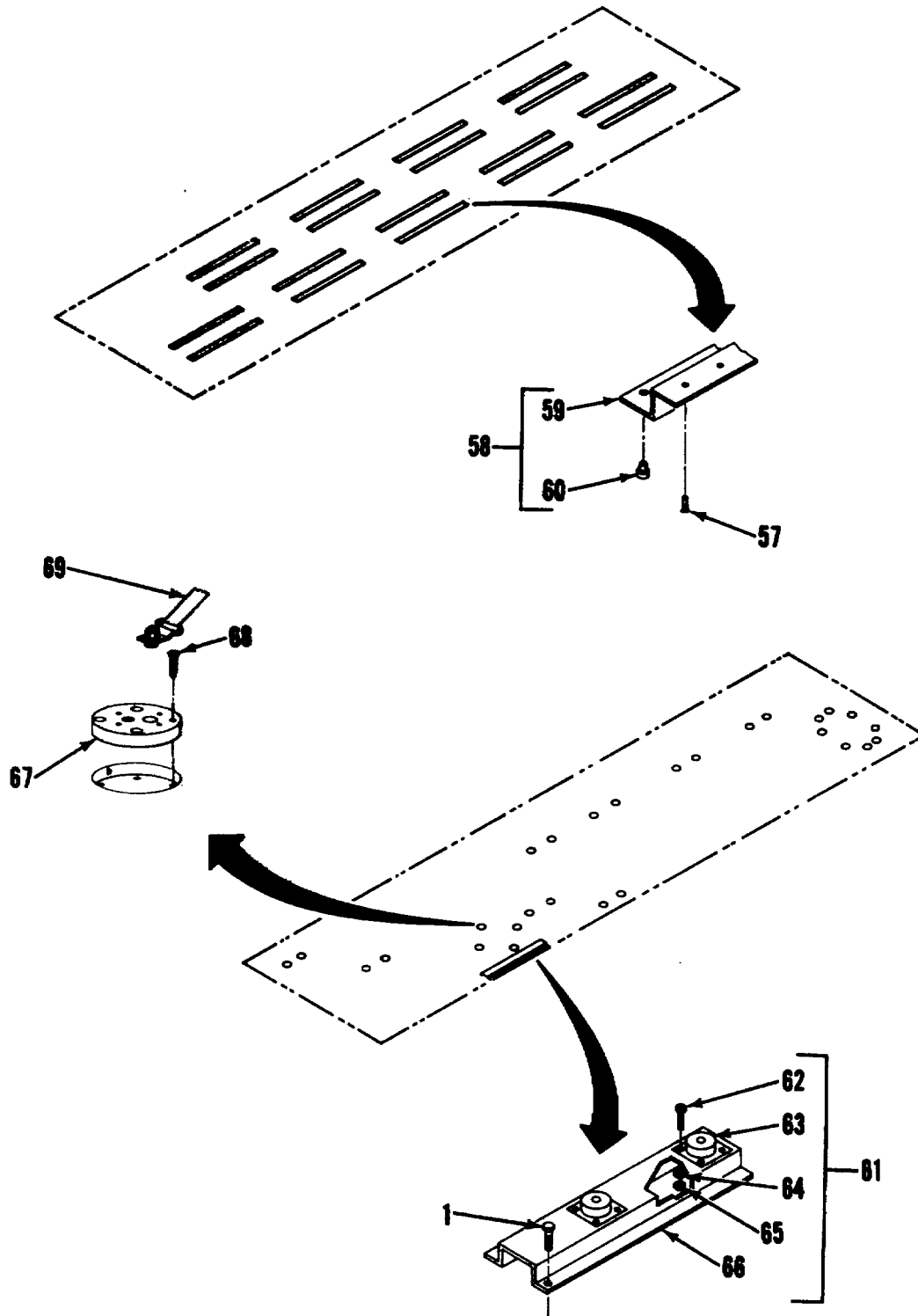

Figure 14. Interior Mounting Bracket System (Sheet 4 of 4)

SECTION II

TM 5-6675-313-24P

(1) ITEM NO	(2) SMR CODE	(3) FSCM	(4) PART NUMBER	(5) DESCRIPTION AND USABLE ON CODES(UOC)	(6) QTY
GROUP 01 VAN BODY (ISO CONTAINER)					
FIG. 14 INTERIOR MOUNTING BRACKET SYSTEM					
1	XDFZZ	96906	MS16922-522	.BOLT, 5/16X1 1/2, LAG.....	2
2	XDFZZ	96906	MS16992-524	.BOLT, LAG, HEX5/16X2.....	32
3	XDFZZ	96906	MS27183-14	.WASHER, FLAT.....	136
4	XDFZZ	97403	13225E3567	.BRACKET ASSY, MTG.....	1
5	XAFZZ	80205	NAS1330A5K256	..NUT, CLINCH.....	3
6	XAFZZ	97403	13225E3567-1	..BRACKET, MOUNTING.....	1
7	XDFZZ	97403	13225E3568	.BRACKET ASSY, MTG.....	2
8	XAFZZ	80205	NAS1330A5K256	..NUT, CLINCH.....	8
9	XAFZZ	97403	13225E3568-1	..BRACKET, MOUNTING.....	2
9A	XDFZZ	97403	13225E3566	.BRACKET, TEL HOLDER.....	2
10	XDFZZ	97403	13225E3885	.BRACKET ASSY, MTG.....	1
11	XAFZZ	80205	NAS1330A5K256	..NUT, CLINCH.....	2
12	XAFZZ	97403	13225E3885-1	..BRACKET, MOUNTING.....	1
13	XDFZZ	97403	13225E3884	.BRACKET ASSY, MTG.....	1
14	XAFZZ	80205	NAS1330A5K256	..NUT, CLINCH.....	2
15	XAFZZ	97403	13225E3884-1	..BRACKET, MOUNTING.....	1
16	XDFZZ	97403	13225E3634	.BRACKET ASSY, MTG.....	1
17	XAFZZ	80205	NAS1330A5K256	..NUT, CLINCH.....	1
18	XAFZZ	97403	13225E3634-1	..BRACKET, MOUNTING.....	1
19	XDFZZ	80205	NAS1329A58B200	.NUT, CLINCH.....	8
20	XDFZZ	96906	MS35338-45	.WASHER, LOCK.....	8
21	XOFZZ	96906	MS90125-41	.SCREW, CAP, HEX.....	8
22	XDFZZ	97403	13225E3631	.BRACKET ASSY, MTG.....	2
23	XAFZZ	80205	NAS1330A5K256	..NUT, CLINCH.....	2
24	XAFZZ	97403	13225E3631-1	..BRACKET, MOUNTING.....	2
25	XDFZZ	97403	13225E3576	.BRACKET ASSY, MTG.....	1
26	XAFZZ	80205	NAS1330A5K256	..NUT, CLINCH.....	2
27	XAFZZ	97403	13225E3576-1	..BRACKET, MOUNTING.....	1
28	XDFZZ	97403	3225E3569	.BRACKET ASSY, MTG.....	1
29	XAFZZ	80205	NAS1330A5K256	..NUT, CLINCH.....	4
30	XAFZZ	97403	13225E3569-1	..BRACKET, MOUNTING.....	1
31	XDFZZ	97403	13225E3572	.BRACKET ASSY, MTG.....	1
32	XAFZZ	80205	NAS1330A5K256	..NUT, CLINCH.....	5
33	XAFZZ	97403	13225E3572-1	..BRACKET, MOUNTING.....	1
34	XDFZZ	97403	13225E3571	.BRACKET ASSY, MTG.....	1
35	XAFZZ	80205	NAS1330A5K256	..NUT, CLINCH.....	2
36	XAFZZ	97403	13225E3571-1	..BRACKET, MOUNTING.....	1
37	XDFZZ	97403	13225E3570	.BRACKET ASSY, MTG.....	1
38	XAFZZ	80205	NAS1330A5K256	..NUT, CLINCH.....	4
39	XAFZZ	97403	13225E3570-1	..BRACKET, MOUNTING.....	1
40	XDFZZ	97403	13225E3574	.BRACKET ASSY, MTG.....	1
41	XAFZZ	80205	NAS1330A5K256	..NUT, CLINCH.....	6
42	XAFZZ	97403	13225E3574-1	..BRACKET, MOUNTING.....	1
43	XDFZZ	97403	13225E3575	.BRACKET ASSY, MTG.....	6
44	XAFZZ	80205	NAS1330A5K256	..NUT, CLINCH.....	6
45	XAFZZ	97403	13225E3575-1	..BRACKET, MOUNTING.....	1

SECTION II

TM 5-6675-313-24P

(1) ITEM NO	(2) SMR CODE	(3) FSCM	(4) PART NUMBER	(5) DESCRIPTION AND USABLE ON CODES(UOC)	(6) QTY
46	XDFZZ	97403	13225E3573	.BRACKET ASSY, MTG	1
47	XAFZZ	80205	NAS1330ASK256	..NUT, CLINCH.....	10
48	XAFZZ	97403	13225E3573-1	..BRACKET, MOUNTING	1
49	XDFZZ	97403	13225E3507	.BRACKET ASSY, MTG LIGHT TABLE..... STORAGE BOX.....	1
50	XDFZZ	96906	MS35649-202	..NUT, PLAIN, HEXAGON	8
51	XDFZZ	96906	MS35338-43	..WASHER, LOCK,	8
52	XAFZZ	81860	UC-1035-74	..MOUNT, SHOCK.....	2
53	XDFZZ	96906	MS35206-265	..SCREW, MACHINE.....	8
54	XAFZZ	97403	13225E3507-1	..BRACKET, MOUNTING,	1
55	XOFZZ	81349	M24243/1-B404	.RIVET	14
56	XDFZZ	97403	13225E3785	.PLATE, MOUNTING.....	1
57	XDFZZ	81349	N24243/1-8604	..RIVET,	216
58	XDFZZ	97403	13225E3094	..BRACKET, MTG	18
59	XDFZZ	97403	13225E3094-1	..ALUMINUM EXTRUSION.....	1
60	XDFZZ	80205	NAS1329A5K125	...NUT, PLAIN, BLIND RIV	4
61	XDFZZ	97403	13225E3508	.BRACKET ASSY, MTG	1
62	XAFZZ	96906	MS35206-265	..SCREW, MACHINE.....	8
63	XAFZZ	81860	UC-1035-T4	..MOUNT, SHOCK.....	2
64	XAFZZ	96906	M535338-43	..WASHER, LOCK.....	8
65	XAFZZ	96906	MS35649-202	..NUT, PLAIN, HEXAGON	8
66	XAFZZ	97403	13225E3508-1	..BRACKET, MOUNTING	1
67	XDFZZ	98313	FDC1225M5	.PLATE ASSEMBLY	26
68	XDFZZ	96906	N521207-C14-16	.SCREW, TAPPING, FLH.....	104
69	XDOZZ	97403	13225E3695-6	.TIE DOWN, CARGO, VEHI	7

END OF FIGURE

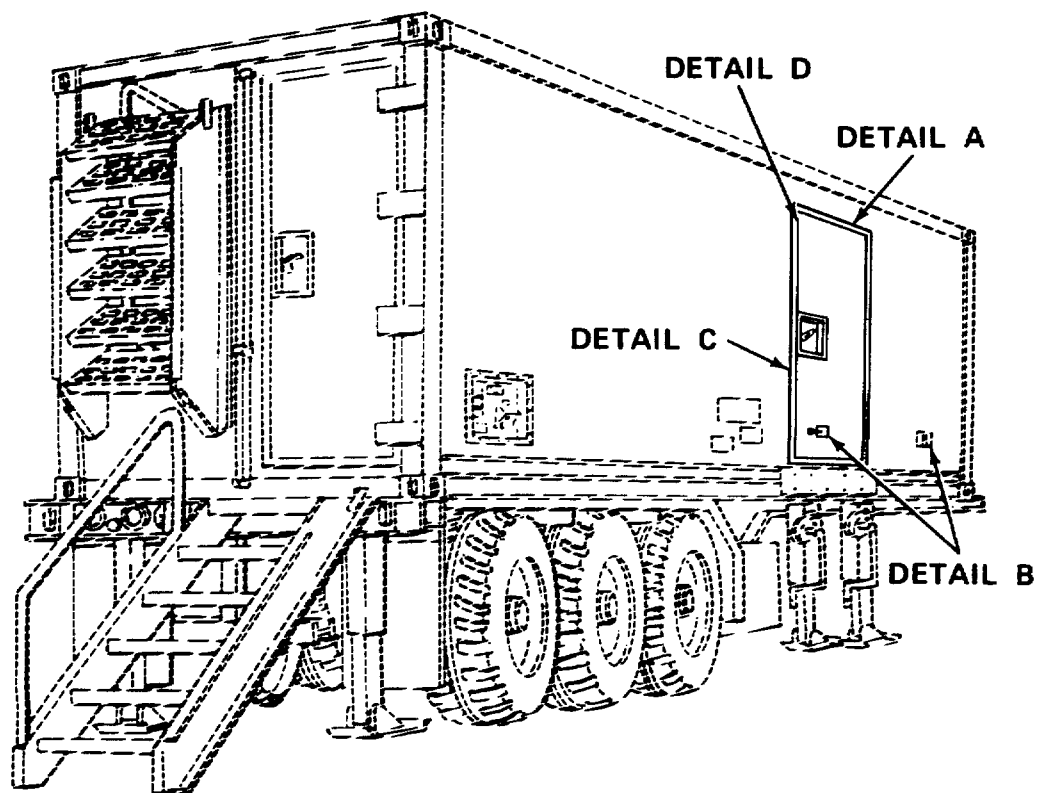

Figure 15. Personnel Door Assembly (Sheet 1 of 5)

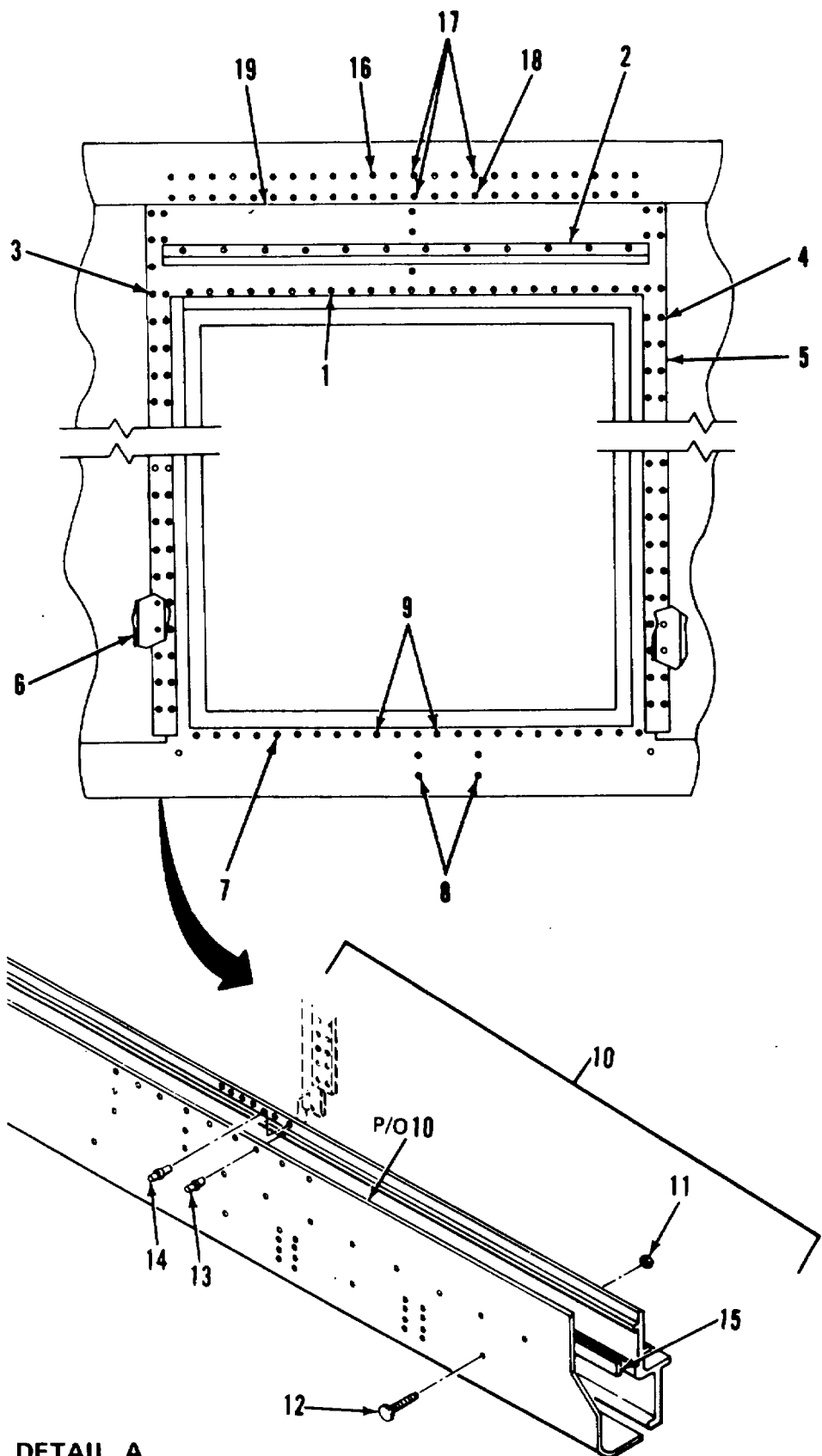

Figure 15. Personnel Door Assembly (Sheet 2 of 5)

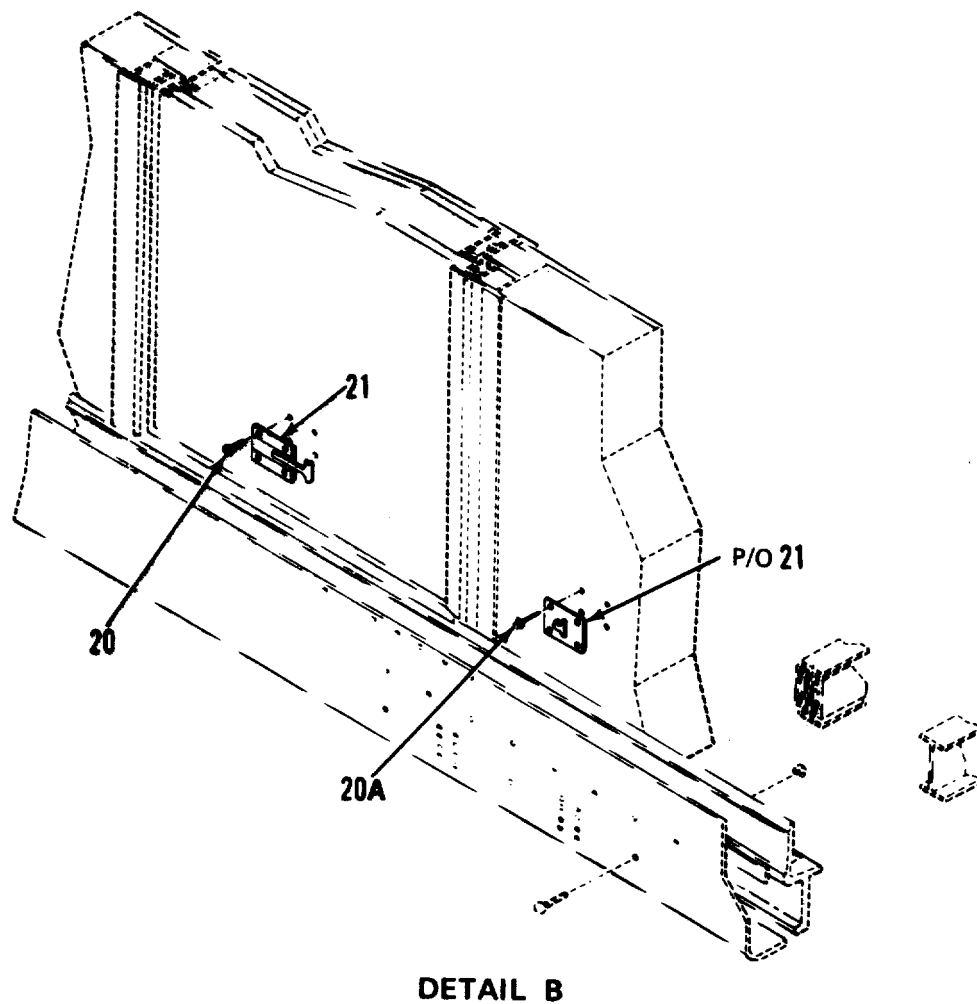
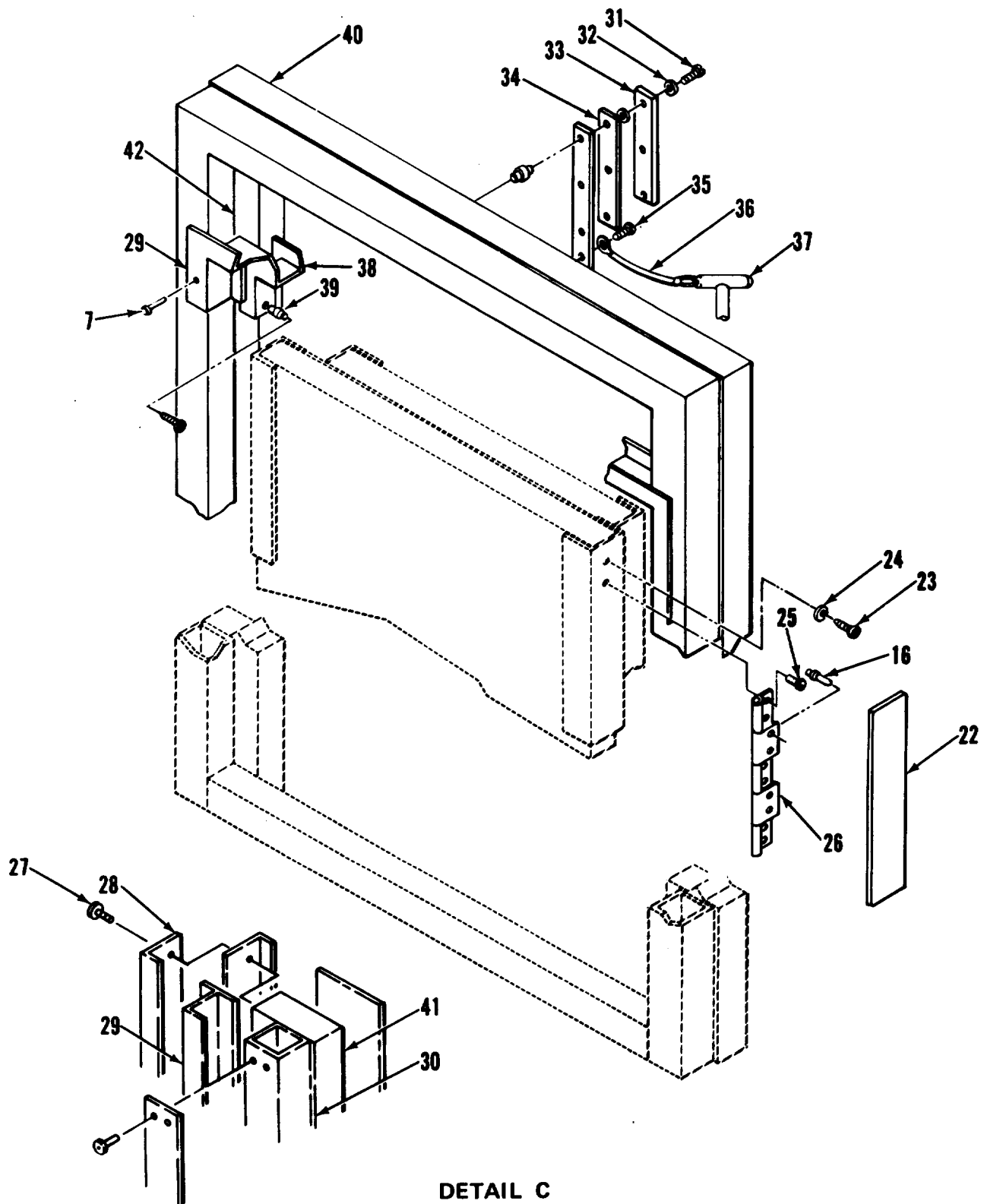
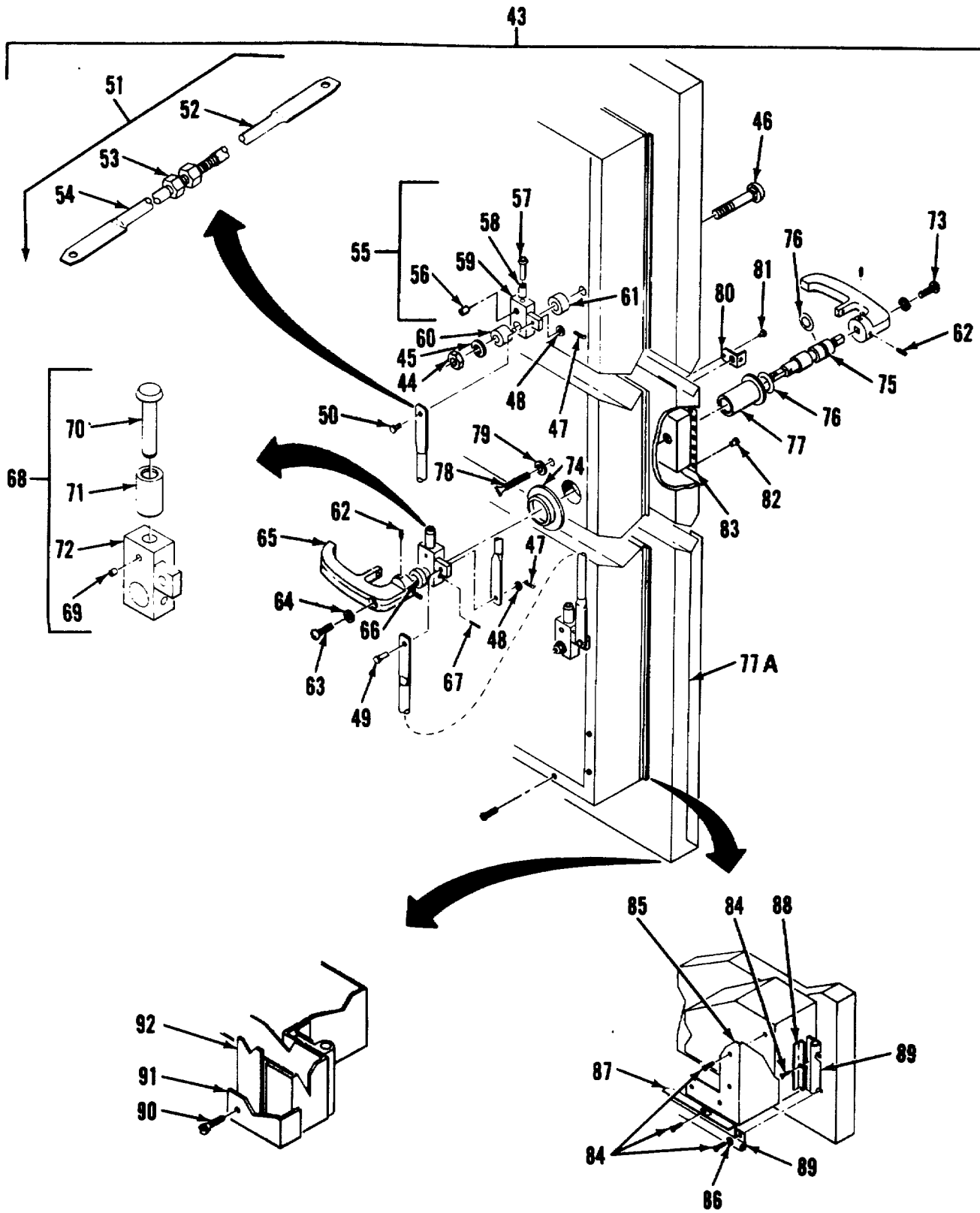

Figure 15. Personnel Door Assembly (Sheet 3 of 5)



DETAIL C

Figure 15. Personnel Door Assembly (Sheet 4 of 5)



DETAIL D

Figure 15. Personnel Door Assembly (Sheet 5 of 5)

SECTION II

TM 5-6675-313-24P

(1) ITEM NO	(2) SMR CODE	(3) FSCM	(4) PART NUMBER	(5) DESCRIPTION AND USABLE ON CODES(UOC)	(6) QTY
GROUP 01 VAN BODY (ISO CONTAINER)					
FIG. 15 PERSONNEL DOOR ASSEMBLY					
1	XDFZZ	96906	MS20600-B6W3	.RIVET	62
2	XOFZZ	97403	13225E3823	.GUTTER, DOOR.....	1
3	XDFZZ	96906	MS20600-B6WD	.RIVET	118
4	XDFZZ	96906	MS20600-B6W1	.RIVET	40
5	XDFZZ	97403	13225E3781	.STRIP, DOUBLER.....	2
6	XDFZZ	97403	13225E3780	.STRIP, FILLER.....	2
7	XDFZZ	96906	MS20601-86WD	.RIVET	113
8	XDFZZ	81348	M24243/I-A804	.RIVET	4
9	XDFZZ	96906	MS20601-B8W4	.RIVET	2
10	XDFZZ	97403	13225E4263	..REINFORCEMENT, DOOR.....	1
11	XDFZZ	80621	NT8407CP	..NUT, LOCK	8
12	XDFZZ	96906	MS35751-75	..BOLT, SQUARE NECK	8
13	XDFZZ	96906	MS20600-B8W8	..RIVET	53
14	XDFZZ	96906	MS20600-88W10O	..RIVET	35
15	XDFZZ	97403	13225E4266	..SHIM, STRIP.....	1
16	XDFZZ	96906	MS20600-B6W5	.RIVET	60
17	XDFZZ	96906	MS20600-B8W5	.RIVET	3
18	XDFZZ	96906	MS20600-B8W3	.RIVET	1
19	XDFZZ	97403	13225E3759	.SKIN, UPPER DOOR	1
20	XDFZZ	96906	MS51861-50	.SCREW, TPG, 10X1-1/4	4
20A	XDFZZ	81348	M24243/6-A602H	.RIVET	4
21	XDFZZ	19220	5601-1/2	.HOLDER, DOOR, HD, POS	1
22	PAFZZ	74951	NX502B1-25	.GASKET, INNER SEAL.....	20
23	XDFZZ	96906	MS51861-35	.SCREW, TAPPING, THD	153
24	XDFZZ	96906	M5S15795-8	.WASHER, FL, NO.8, STL.....	2
25	XOFZZ	96906	MS5L861-47	.SCREW, TAPPING, THD	58
26	XDFZZ	97403	13225E3779	.HINGE, DOOR, PERS.....	1
27	XDFZZ	96906	MS51861-49	.SCREW, TPG PANHEAD.....	104
28	XDFZZ	97403	13225E3752	.FRAME, INTERIM, DOOR	1
29	XDFZZ	97403	13225E3751	.FRAME, OUTER, DR, PERS.....	1
30	XDFZZ	97403	13225E3722	.FRAME, DOOR, PERS	1
31	XDFZZ	96906	MS90725-10	.SCREW, CAP.HEXAGON	6
32	XDFZZ	96906	MS35338-44	.WASHER, LOCK.....	6
33	XDFZZ	97403	13225E4117	.KEEPER.....	3
34	XDFZZ	97403	13225E3153	.SHIM	6
35	XDFZZ	96906	MS51861-24	.SCREW, TAPPING, THD	1
36	XDFZZ	99862	CL-21-KA-7.0	.CABLE	1
37	XDFZZ	39428	98331A216	.PIN, LOCATING, T-TYPE	1
38	XDFZZ	97403	13225E3750	.FRAME, INNER.DR, PERS	1
39	XDFZZ	80205	NA51330A4B151	.NUT, CLINCH.....	6
40	XDFZZ	97403	13225E3974	.BEAM, DOOR FRAME	2
41	XDFZZ	97403	13225E3784	.BEAM, DOOR FRAME	1
42	XDFZZ	97403	13225E3154	.BEAM, DOOR FRAME	1
43	XDFZZ	97403	13225E3665	.DOOR ASSY, SIDE PERS	1
44	XDFZZ	96906	MS51922-49	..NUT, SELF-LOCKING	4
45	XDFZZ	97403	13225E4092	..WASHER, FLAT.....	2
46	XDFZZ	96906	M535751-166	..BOLT, SQUARE NECK	2

SECTION II

TM 5-6675-313-24P

(1) ITEM NO	(2) SMR CODE	(3) FSCM	(4) PART NUMBER	(5) DESCRIPTION AND USABLE ON CODES(UOC)	(6) QTY
47	XDFZZ	96906	MS24665-285	..PIN, COTTER	3
48	XDFZZ	88044	AN960-616	..WASHER, FLAT	3
49	XDFZZ	96906	MS20392-5C23	..PIN, STRAIGHT, HEADED	2
50	XDFZZ	96906	MS20392-5C33	..PIN. STRAIGHT, HEADED	1
51	XDFFF	97403	13225E4053	..ROD ASSY, LATCH, ADJ	2
52	XDFZZ	97403	13225E4373	...ROD, MTHRD	1
53	XDFZZ	96906	MS51967-14	...NUT, HEX 1/2X13UNC	1
54	XOFZZ	97403	13225E4372	...ROD, MTHRD	1
55	XDFFF	97403	13225E4089-1	..ARM ASSEMBLY, LATCH	1
56	XDFZZ	96906	MS171592	...PIN, ROLL, 3/16X88	1
57	XDFZZ	97403	13225E4087	...SHAFT, ROLLER	2
58	XDFZZ	97403	13225E4086	...ROLLER, LATCH	2
59	XDFZZ	97403	1322SE4088-101	...ARM, LATCH	2
60	XDFZZ	97403	13225E4091	..SPACER	2
61	XDFZZ	97403	13225E3632	..SPACER	2
62	PBFZZ	96906	MS16997-58	..SCREW, CAP, SOCKET HD	4
63	PBFZZ	96906	MS35206-299	..SCREW, MACHINE	1
64	XDFZZ	96906	MS35338-45	..WASHER, LOCK	2
65	PBFZZ	19220	15818	..HANDLE, INSIDE	2
66	XDFZZ	97403	13225E4622	..SPACER, SLEEVE	1
67	PAFZZ	96906	MS35674-41	..PIN, GROOVED, HDLS	1
68	XDFFF	97403	13225E4089-2	..ARM ASSEMBLY, LATCH	1
69	XDFZZ	96906	MS171592	...PIN, ROLL, 3/16X.88	1
70	XDFZZ	97403	13225E4087	...SHAFT, ROLLER	1
71	XDFZZ	97403	13225E4086	...ROLLER, LATCH	1
72	XDFZZ	97403	13225E4088-102	...ARM, LATCH	1
73	XDFZZ	97403	13225E3665-43	..SCREW, PNH	1
74	XDFZZ	97403	13225E4090	..NUT, BEARING SLEEVE	1
75	XDFZZ	97403	13225E3802	..SHAFT, HANDLE	1
76	PAFZZ	96906	MS29513-115	..PACKING, PREFORMED	1
77	XDFZZ	97403	13225E3804	..SLEEVE, HDL SFT BRG	1
77A	XDCZZ	97403	13225E3152-1	..DOOR	1
78	XDFZZ	97403	13225E3805	..THUMBSCREW	1
79	XDFZZ	96906	MS27183-12	..WASHER, FLAT	1
80	XDFZZ	97403	13225E3803	..HASP ASSEMBLY	1
81	XDFZZ	96906	MS20470A2-4	..RIVET, SOLID	1
82	XDFZZ	96906	MS51861-45	..SCREW, TAPPING, THD	24
83	XDOZZ	97403	13225E3346	..FRAME, REC, DOOR HDL	1
84	XDFZZ	96906	MS51861-35	..SCREW, TAPPING, THD	24
85	XDFLZ	97403	13225E3625	..FRAME, INNER DOOR	1
86	XDFZZ	96906	MS15795-8	..WASHER, FL, NO.8, STL	4
87	XDFZZ	97403	13225E3818-2	..PLATE, SEAL COVER	2
88	XDFZZ	97403	13225E3818-1	..PLATE, COVER	2
89	PAFZZ	74951	NX50281-25	..GASKET, INNER SEAL	18
90	XDFZZ	96906	MS51861-47	..SCREW, TAPPING, THD	20
91	XDFZZ	97403	13225E3665-4	..BRACE, 1-1/2X1/8 THK	1
92	XDFZZ	97403	13225E3665-5	..PLATE, FLR, .063 THK	1

END OF FIGURE

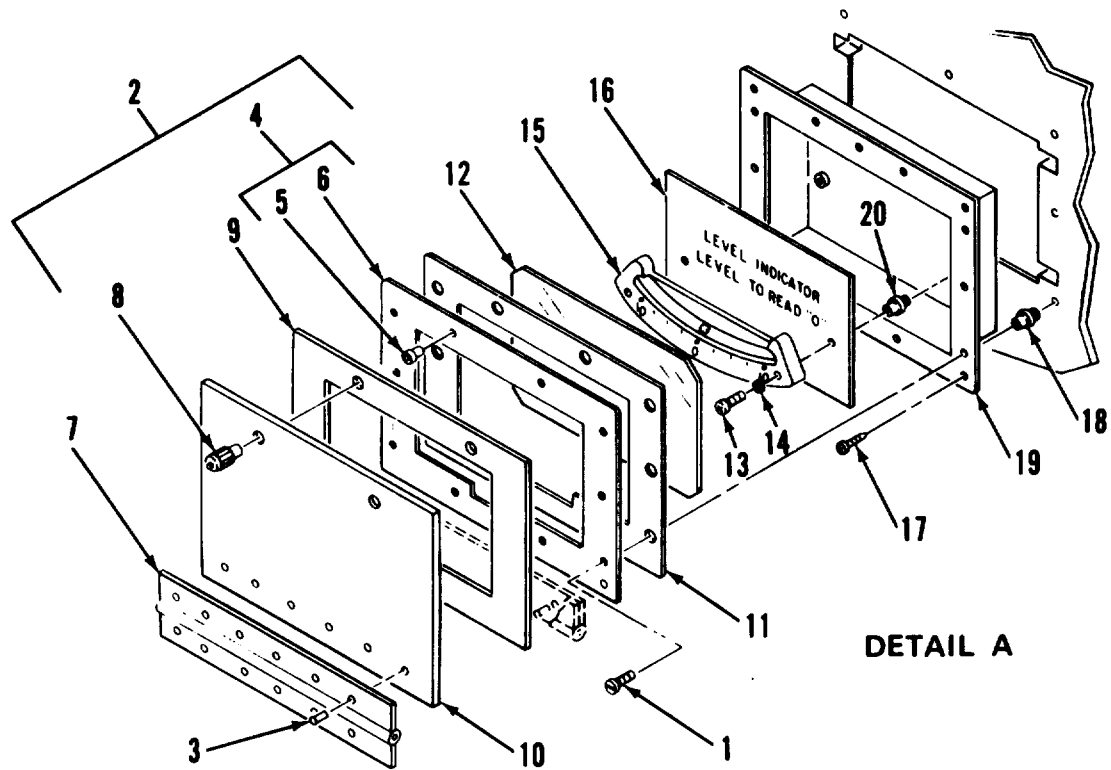
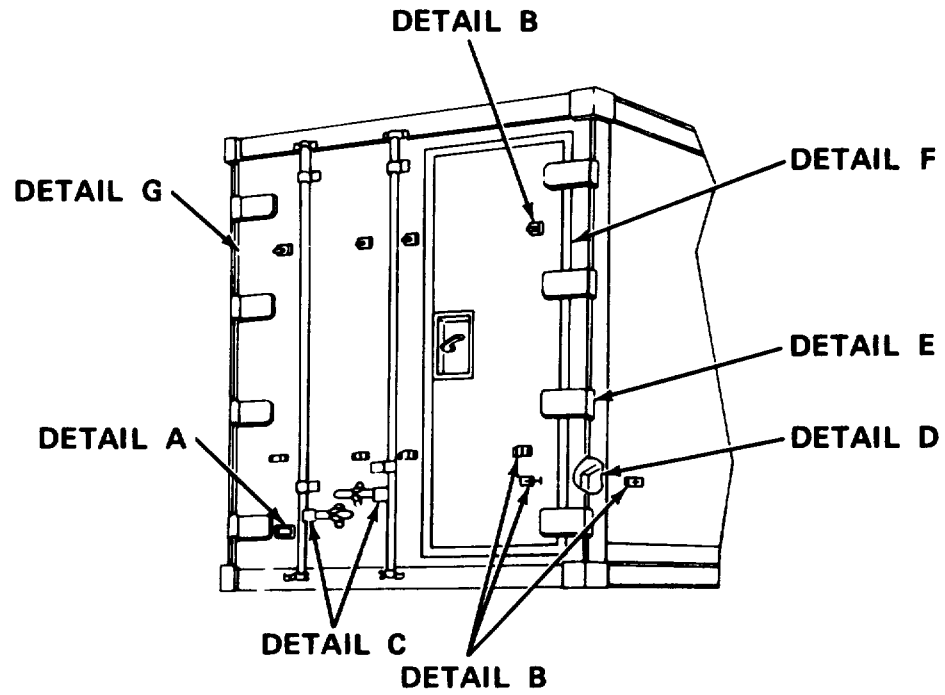
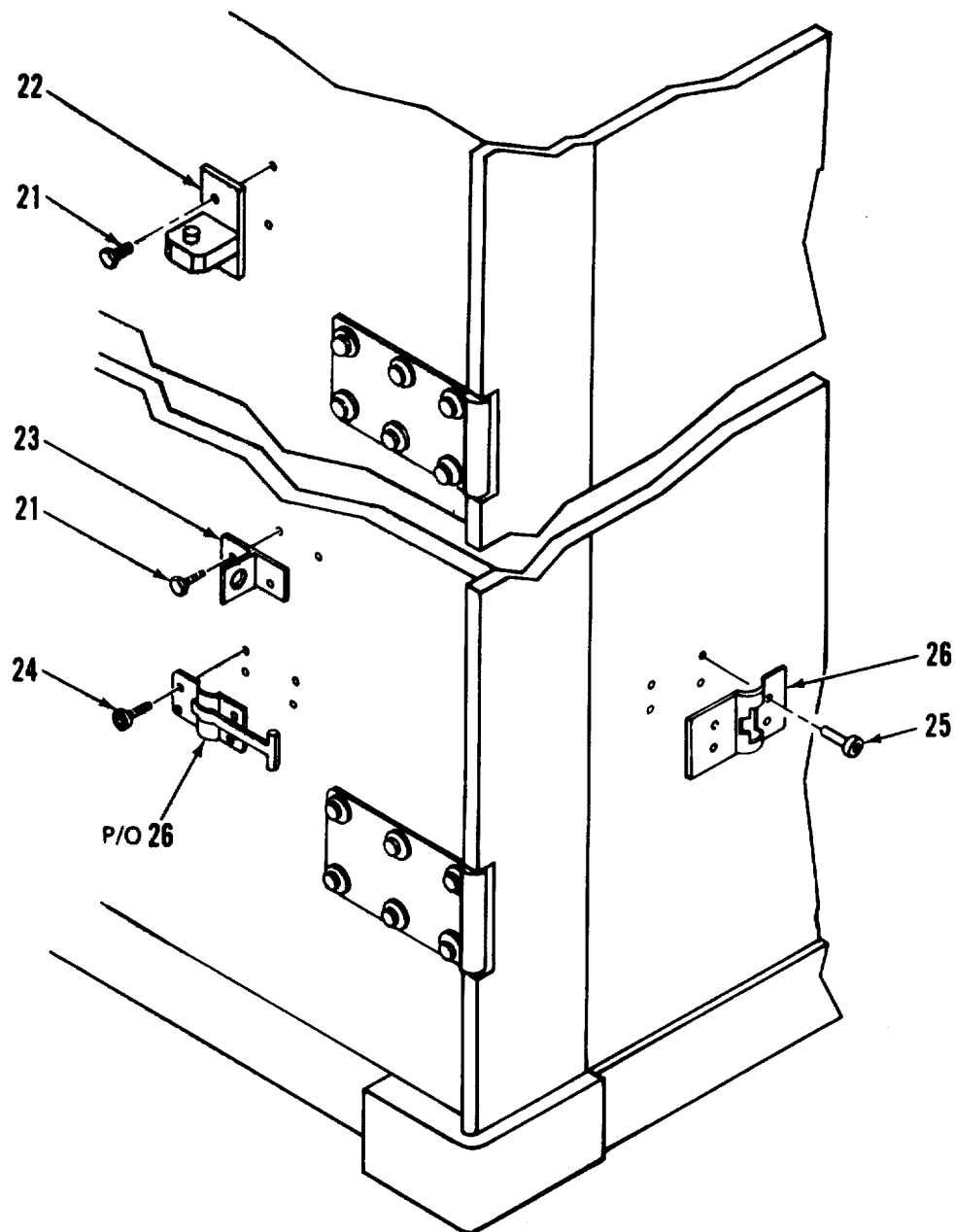

Figure 16. Cargo Door Assembly (Sheet 1 of 6)



DETAIL B

Figure 16. Cargo Door Assembly (Sheet 2 of 6)

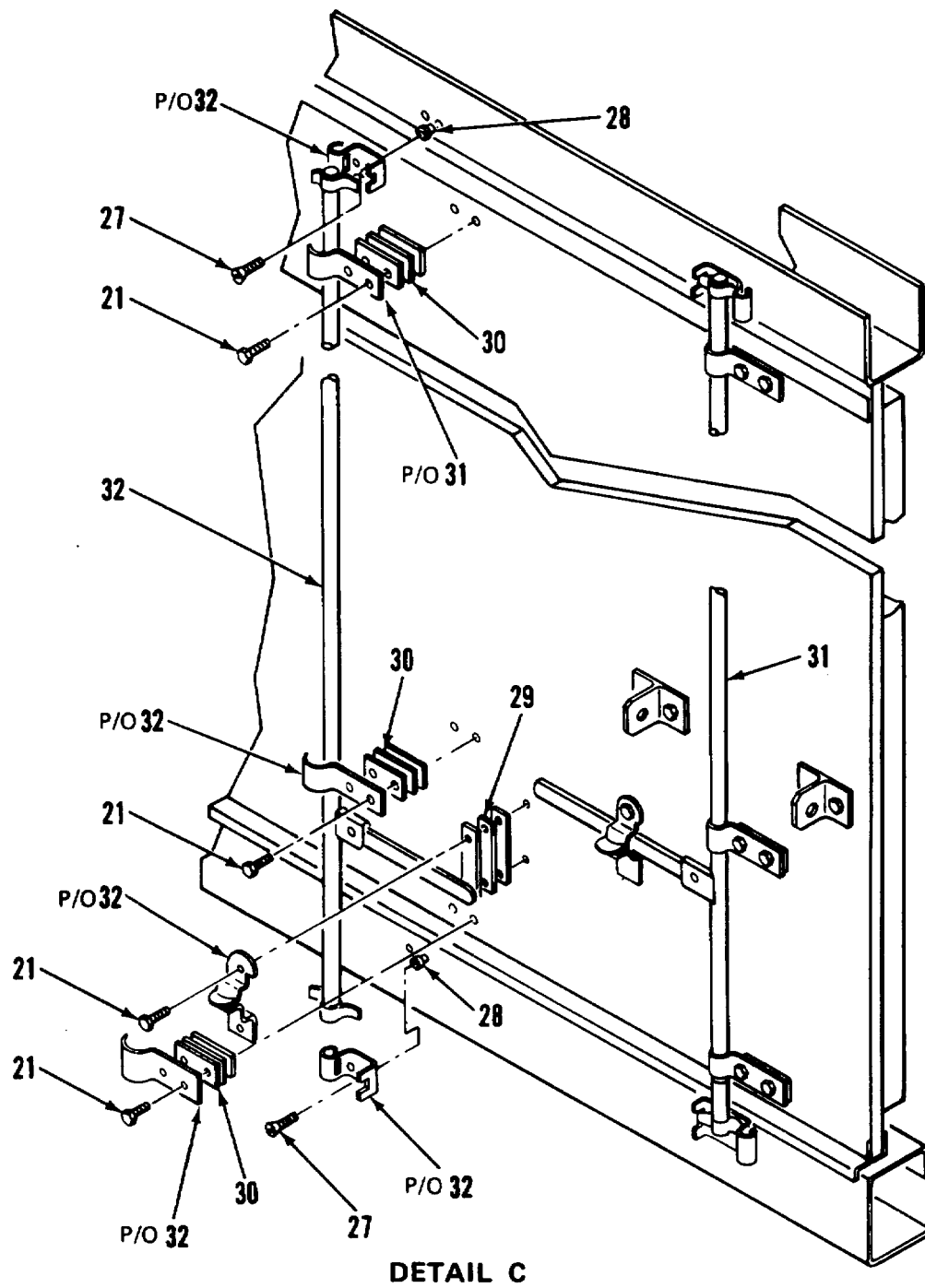
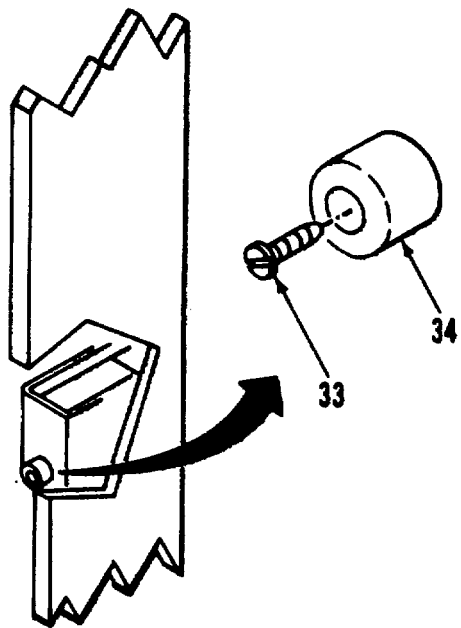
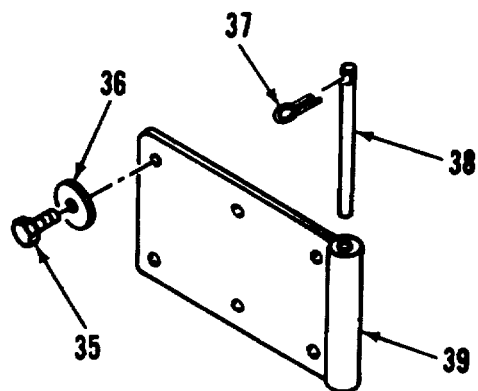

Figure 16. Cargo Door Assembly (Sheet 3 of 6)



DETAIL D



DETAIL E

Figure 16. Cargo Door Assembly (Sheet 4 of 6)

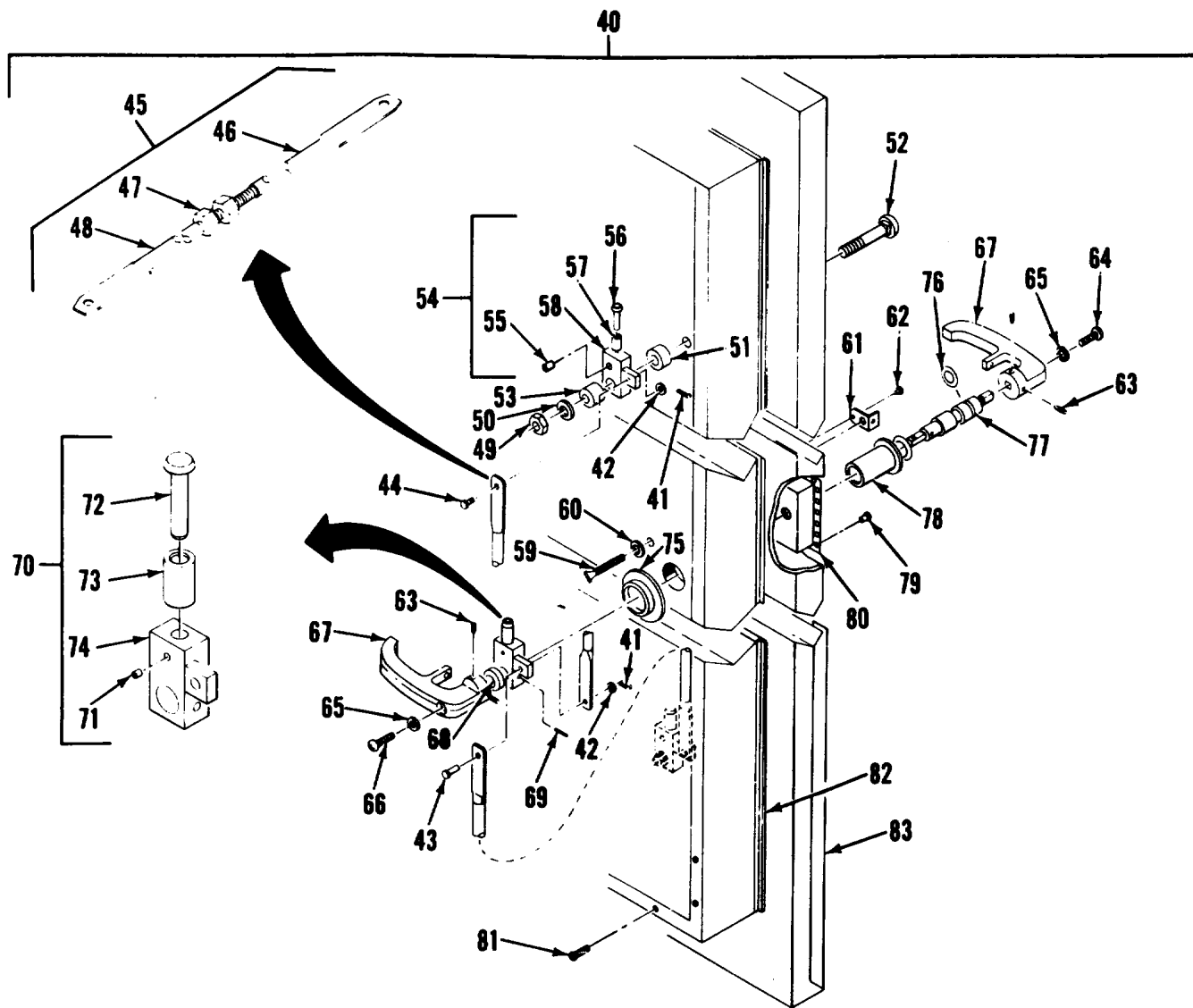

DETAIL F

Figure 16. Cargo Door Assembly (Sheet 5 of 6)

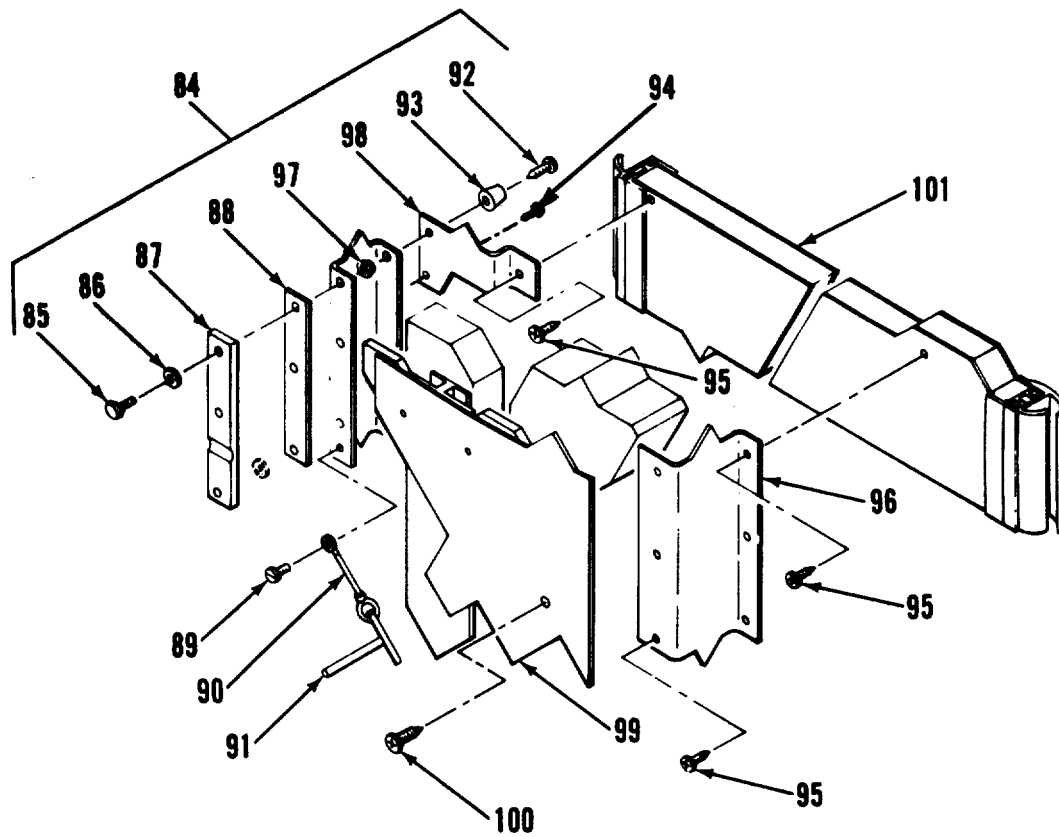

DETAIL G

Figure 16. Cargo Door Assembly (Sheet 6 of 6)

SECTION II

TM 5-6675-313-24P

(1) ITEM NO	(2) SMR CODE	(3) FSCM	(4) PART NUMBER	(5) DESCRIPTION AND USABLE ON CODES(UOC)	(6) QTY
GROUP 01 VAN BODY (ISO CONTAINER)					
FIG. 16 CARGO DOOR ASSEMBLY					
1	XDOZZ	96906	MS2469-351	.SCREW, PNH8-32X5/8	6
2	XDOZZ	97403	13225E4644	.COVER ASSY, LVL IND	3
3	XDOZZ	96906	MS20426-AD4-6	..RIVET	12
4	XDOZZ	97403	13225E3295	..PLATE, COVER, LVL IND	3
5	XDOZZ	88044	NAS1330A06K161	...NUT, CLINCH.....	2
6	XDOZZ	97403	13225E3295-1	...PLATE, COVER 0.125 THK.....	1
7	XDOZZ	39428	1581A39	..HINGE, ACCESS DOOR.....	1
8	XDOZZ	94222	47-62-201-50	..SCREW, CAPTIVATED.....	2
9	XDOZZ	82942	G-231-N 3/4 THK	..GASKET.....	78
10	XDOZZ	97403	13225E4644-[..COVER, LVL IND 0.080 THK.....	3
11	PBOZZ	97403	13225E3293	.GASKET.....	3
12	XDOZZ	97403	13225E3292	.WINDOW, LEVEL IND	3
13	XDOZZ	96906	MS35206-249	.SCREW, MACHINE.....	4
14	XDOZZ	96906	MS35338-42	.WASHER, LOCK.....	8
15	XDOZZ	50926	1017	.INDICATOR, BALL BANK.....	1
16	XDOZZ	97403	13225E3294	.PLATE;IDENT	2
17	XDOZZ	96906	MS51862-36	.SCREW, TPG, FLH.....	8
18	XDOZZ	80205	NAS1329A08K120	.NUT, PLAIN, BLIND RIV	8
19	XDOZZ	97403	13225E3289	.HOUSING ASSY LEVEL IND	1
20	XDOZZ	80205	NAS1330A08-106	.NUT, PLAIN, BLIND RIV	2
21	XDOZZ	96906	MS16992-541	.BOLT, LAG, 3/8XL-1/2.....	8
22	XDOZZ	97403	13225E3757	.BRACKET, MTG LADDER	4
23	XDOZZ	97403	13225E3075	.BRACKET, LADDER MTG	4
24	XDOZZ	96906	MS51861-50	.SCREW, TPG, 1/X-1/4	4
25	XDOZZ	96906	MS20600-B8W3	.RIVET	4
26	XDOZZ	19220	5601-1/2	.DOOR HOLDER, POS, HD	1
27	XDOZZ	96906	MS35190-319	.SCREW, MACHINE.....	8
28	XDOZZ	80205	NA51330C6K8296	.NUT, CLINCH.....	12
29	XDOZZ	97403	13225E3871	.SHIM	15
30	XDOZZ	97403	13225E3872	.SHIM	30
31	XDOZZ	97403	13225E3691	.LATCH, REAR DOOR, R.....	1
32	XDOZZ	97403	13225E3712	.LATCH, REAR DOOR, L	1
33	XDOZZ	96906	MS51861-47	.SCREW, TAPPINGTHD	6
34	XDOZZ	70485	1599	.BUMPER.....	6
35	XDOZZ	96906	MS16992-708	.BOLT, LAG, 1/2X1-1/2.....	24
36	XDOZZ	96906	MS27183-19	..WASHER, FLAT.....	48
37	XDOZZ	96906	MS171470	.PIN, SPRING.....	12
38	XDOZZ	97403	13225E3986	.PINHINGE	8
39	XDOZZ	14109	D-CE3778	.HINGE, HALF.....	8
40	XDFFF	97403	13225E3406	.DOOR ASSY, REAR PERS.....	1
41	XDFZZ	96906	MS24665-291	..PIN, COTTER.....	3
42	XDFZZ	88044	AN960-616	..WASHER, FLAT.....	3
43	XDFZZ	96906	MS20392-5C33	..PIN, STRAIGHT. HEADED.....	1
44	XDFZZ	96906	MS20392-5C23	..PIN, STRAIGHT, HEADED.....	2
45	XDFFF	97403	13225E4093	..ROD ASSY, LATCH, ADJ.....	2
46	XDFZZ	97403	13225E4373	...ROD, FTHRD	1
47	XDFZZ	96906	MS51967-14	...NUT, HEX 1/2XL3UNC	1

SECTION II

TM 5-6675-313-24P

(1) ITEM NO	(2) SMR CODE	(3) FSCM	(4) PART NUMBER	(5) DESCRIPTION AND USABLE ON CODES(UOC)	(6) QTY
48	XDFZZ	97403	13225E4372	..ROD, MTHRD	1
49	XDFZZ	96906	NS51922-49	..NUT, SELF-LOCKING	2
50	XDFZZ	97403	13225E4092	..WASHER, FLAT	2
51	XDFZZ	97403	13225E3632	..SPACER	2
52	XDFZZ	96906	MS90T25-118	..SCREW, CAP, HEXAGON	2
53	XDFZZ	97403	13225E4091	..SPACER	2
54	XDFFF	97403	1322SE4089-	..ARM ASSEMBLY, LATCH.....	2
55	XDFZZ	96906	MSH11592	..PIN, ROLL, 3/16X.88	1
56	XDFZZ	97403	13225E4087	..SHAFT, ROLLER	2
57	XDFZZ	97403	13225E4086	..ROLLER, LATCH	2
58	XDFZZ	97403	13225E4088-101	..ARM, LATCH.....	1
59	XDFZZ	97403	13225E3805	..THUMBSCREW	1
60	XDFZZ	96906	MS27183-12	..WASHER, FLAT	1
61	XDFZZ	97403	1322SE3803	..HASP ASSEMBLY	1
62	XDFZZ	39428	97482A105	..RIVET, RDH.....	1
63	XDFZZ	96906	NS16997-58	..SCREW, CAP, SOCKET HD	4
64	XDFZZ	96906	MS35206-298	..SCREW, MACHINE.....	1
65	XDFZZ	96906	MS35338-45	..WASHER, LOCK.....	2
66	XDFZZ	96906	MS35206-299	..SCREW, MACHINE.....	1
67	PAFZZ	19220	15818	..HANDLE, INSIDE HANDLE ALTERED PER.....	2
			DWG 13225E3801		
68	XDFZZ	97403	13225E4622	..SPACER, SLEEVE	1
69	PAFZZ	96906	MS35671-41	..PIN, GROOVED, HDLS	1
70	XDFFF	97403	13225E4089-2	..ARM ASSEMBLY, LATCH.....	1
71	XDFZZ	96906	MS171592	..PIN, ROLL, 3/16X.88	1
72	XDFZZ	97403	13225E4087	..SHAFT, ROLLER	1
73	XDFZZ	97403	13225E4086	..ROLLER, LATCH	1
74	XDFZZ	97403	13225E4085	..ARM, LATCH.....	1
75	XDFZZ	97403	13225E4090	..NUT, BEARING SLEEVE	1
76	PAFZZ	96906	MS29513-115	..PACKING, PREFORMED	1
77	XDFZZ	97403	13225E3802	..SHAFT, HANDLE	1
78	XDFZZ	97403	13225E3804	..SLEEVE, HDL SFT BRG	1
79	XDFZZ	96906	MS51861-45	..SCREW, TAPPING, THD	24
80	XDFZZ	97403	13225E3346	..FRAME, REC, DOOR HDL.....	1
81	XDFZZ	96906	MS51861-35	..SCREW, TAPPING, THD	143
82	XDFZZ	97403	13225E3747	..FRAME, INNER DOOR	1
83	XDFZZ	97403	13225E3151	..DOOR	1
84	XDFFF	97403	13225E3405	..DOOR ASSY.REAR LDG	1
85	XDFZZ	96906	MS90725-10	..SCREW, CAP, HEXAGON	6
86	XDFZZ	96906	MS35338-44	..WASHER, LOCK.....	6
87	XDFZZ	97403	13225E4117	..KEEPER.....	3
88	XDFZZ	97403	13225E3153	..SHI	3
89	XDFZZ	96906	MS51861-24	..SCREW.TAPPING, THD	1
90	XDFZZ	99862	CL-21-KA-7.0	..CABLE ASSY	1
91	XDFZZ	39428	98331A216	..PIN, LOCATING, T-TYPE.....	1
92	XDFZZ	96906	MS51861-47	..SCREW, TAPPING, THREA	2
93	XDFZZ	70485	1599	..BUMPER.....	2
94	XDFZZ	81349	N24243/1-A403	..RIVET, BLIND	88
95	XDFZZ	96906	MS51861-22	..SCREW, TAPPING, THD	170
96	XDFZZ	97403	13225E3748	..FRAME ASSY.INNER OR	1
97	XDFZZ	80205	NAS1330A4-211	..NUT, CLINCH.....	6
98	XDFZZ	97403	13225E3812	..PLATE, CLOSURE	1

SECTION II

TM 5-6675-313-24P

(1) ITEM NO	(2) SMR CODE	(3) FSCM	(4) PART NUMBER	(5) DESCRIPTION AND USABLE ON CODES(UOC)	(6) QTY
99	XDFZZ	97403	13225E3820	..PANEL ASSY, INTR DR.....	1
100	XDFZZ	96906	MS51861-37	..SCREW, TAPPING, THD.....	62
101	XDOZZ	97403	13225E3152-3	..DOOR	1

END OF FIGURE

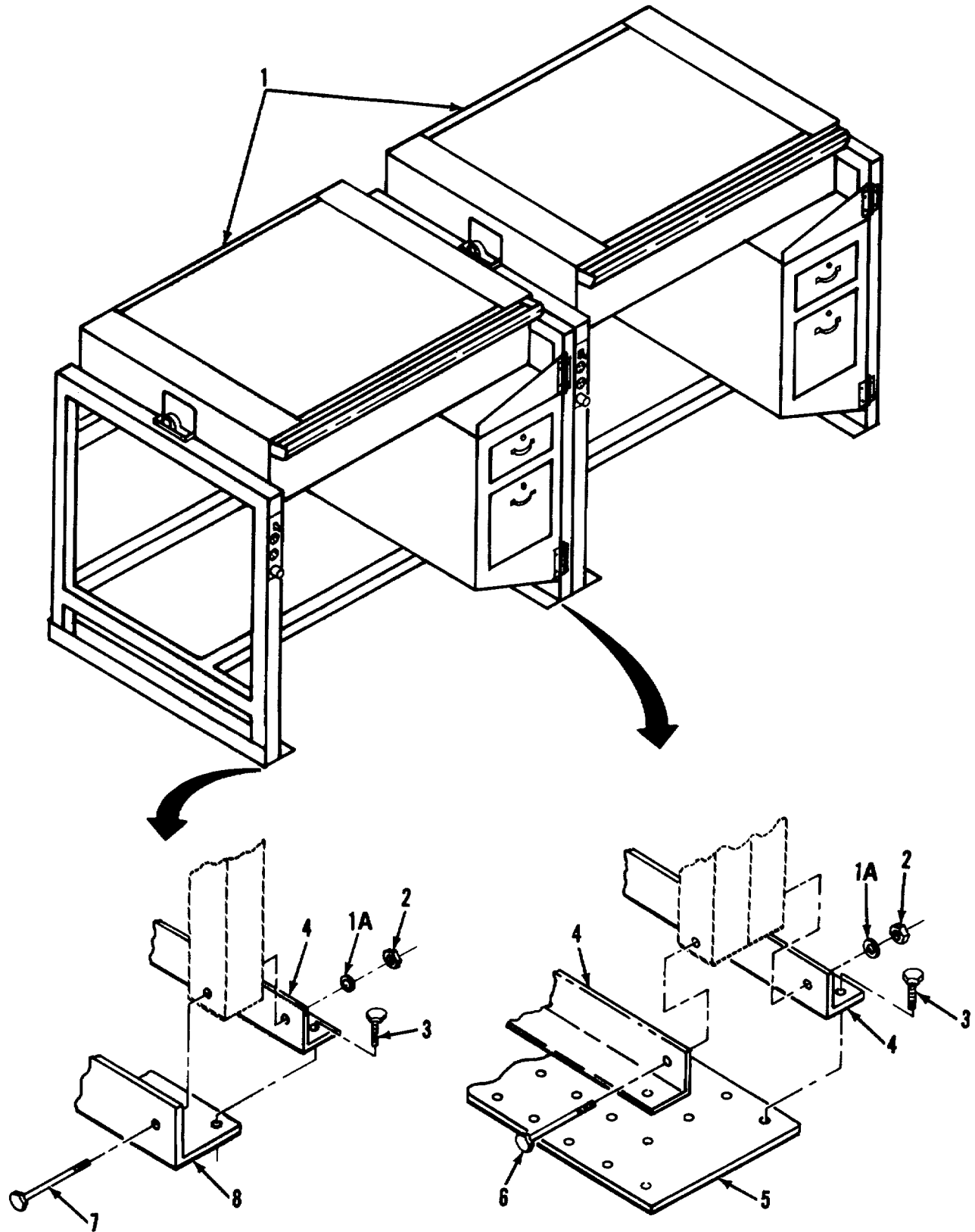

Figure 17. Drafting, Scribing Tracing Table Mounting

SECTION II

TM 5-6675-313-24P

(1)	(2)	(3)	(4)	(5)	(6)
ITEM NO	SMR CODE	FSCM	PART NUMBER	DESCRIPTION AND USABLE ON CODES (UOC)	QTY
GROUP 02 DRAFTING, SCRIBING, TRACING TABLE					
FIG. 17 DRAFTING, SCRIBING, TRACING TABLE MOUNTING					
1	XDOZZ	97403	13225E3669	LIGHT TABLE ASSY	1
1A	XDOZZ	96906	MS35338-46	.WASHER, LOCK 3/8	4
2	XDOZZ	96906	MS35649-2382	.NUT, PLAIN, HEXAGON	4
3	XDOZZ	96906	MS16992-522	.BOLT, LAG, HEX HD.....	24
4	XDOZZ	97403	13225E3582	.BRACKET, MOUNTING	2
5	XDOZZ	97403	13225E3583	.PLATE, MTG, LT TABLE.....	1
6	XDOZZ	96906	MS35355-74	.BOLT, MACH HEX HD	2
7	XDOZZ	96906	MS90725-70	.SCREW, CAP, HEXAGON	2
8	XDOZZ	97403	13225E3581	.BRACKET, MOUNTING	1

END OF FIGURE

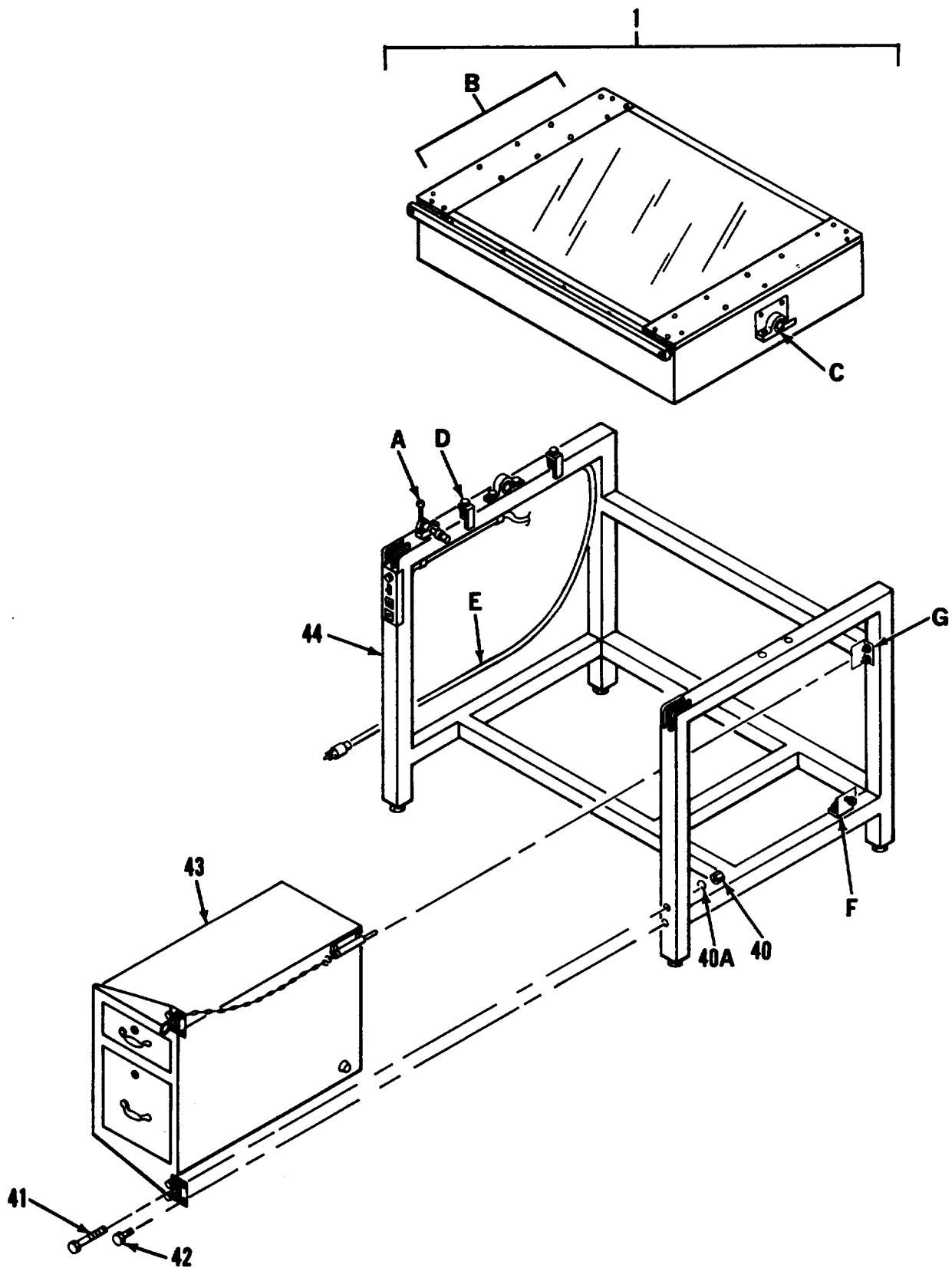
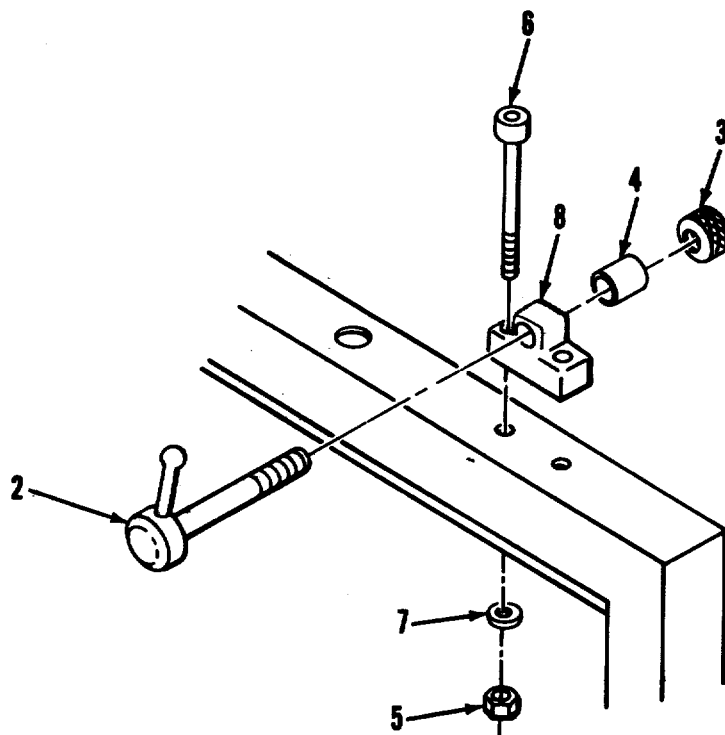
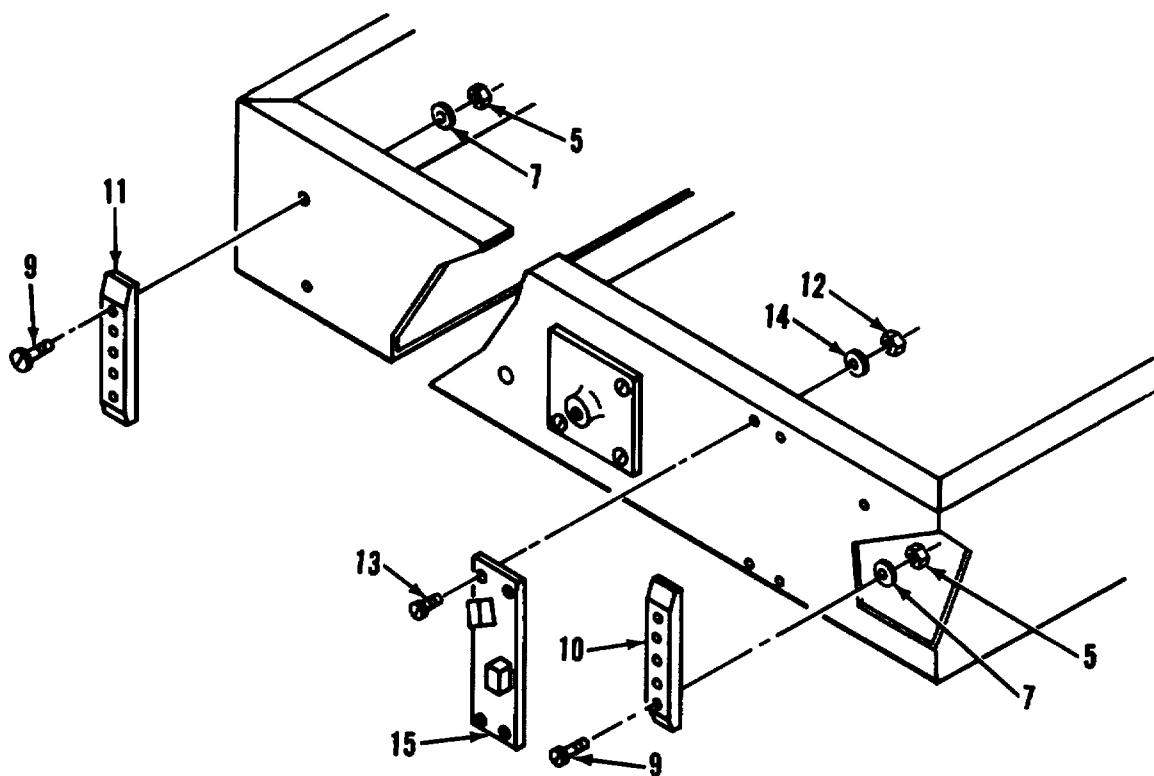

Figure 18. Drafting, Scribing Tracing Table (Sheet 1 of 8).



DETAIL A

Figure 18. Drafting, Scribing Tracing Table (Sheet 2 of 8).



DETAIL B

Figure 18. Drafting, Scribing Tracing Table (Sheet 3 of 8).

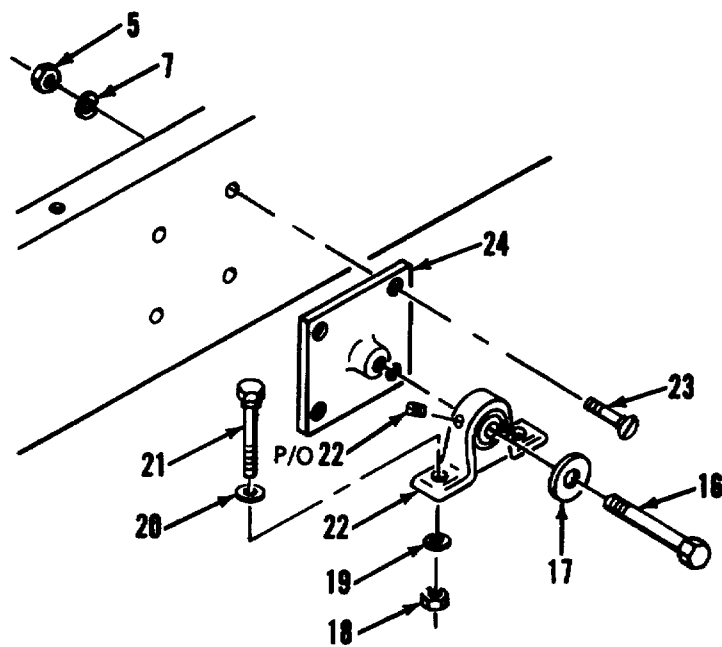

DETAIL C

Figure 18. Drafting, Scribing Tracing Table (Sheet 4 of 8).

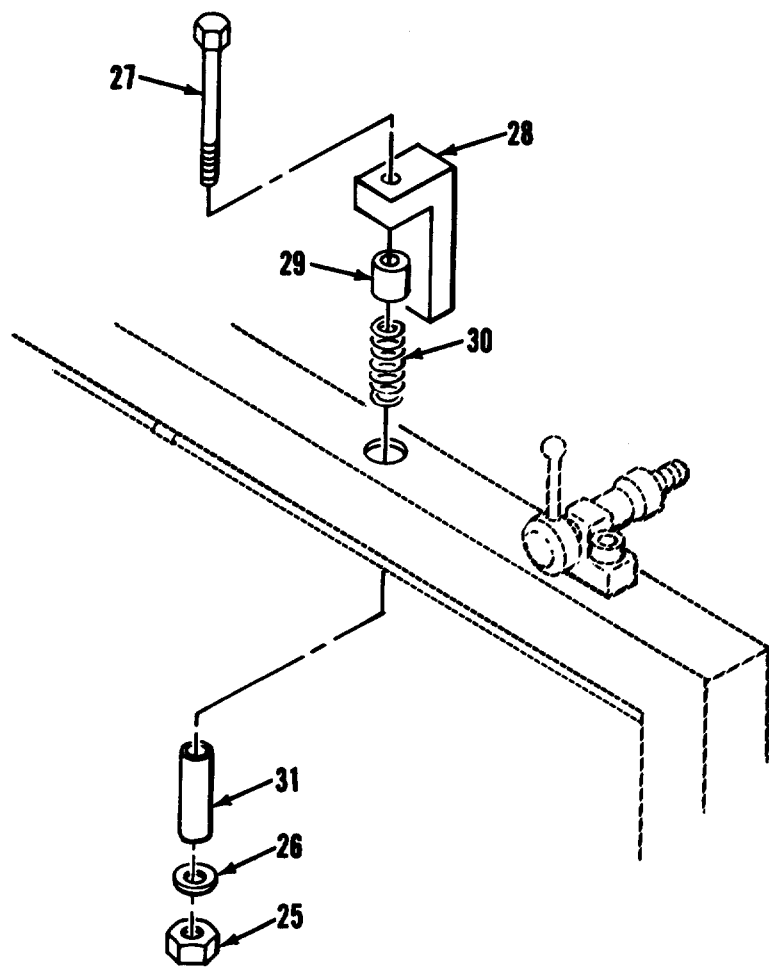

DETAIL D

Figure 18. Drafting, Scribing Tracing Table (Sheet 5 of 8).

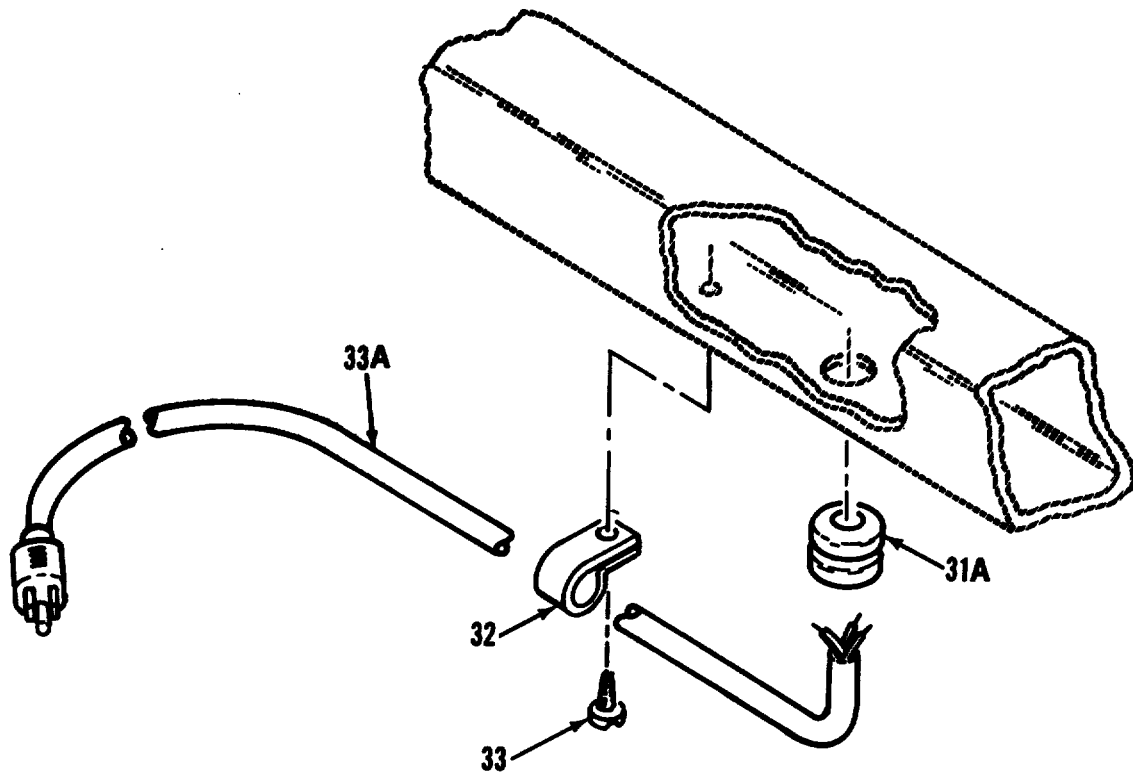

DETAIL E

Figure 18. Drafting, Scribing Tracing Table (Sheet 6 of 8).

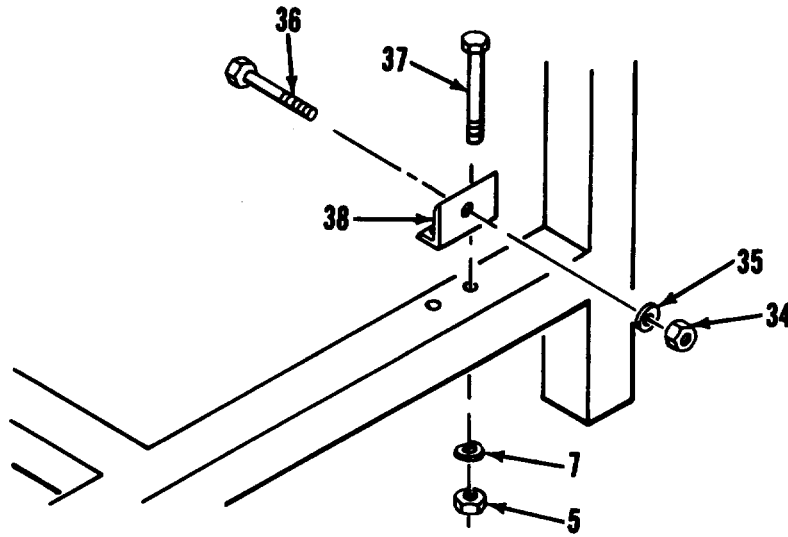

DETAIL F

Figure 18. Drafting, Scribing Tracing Table (Sheet 7 of 8).

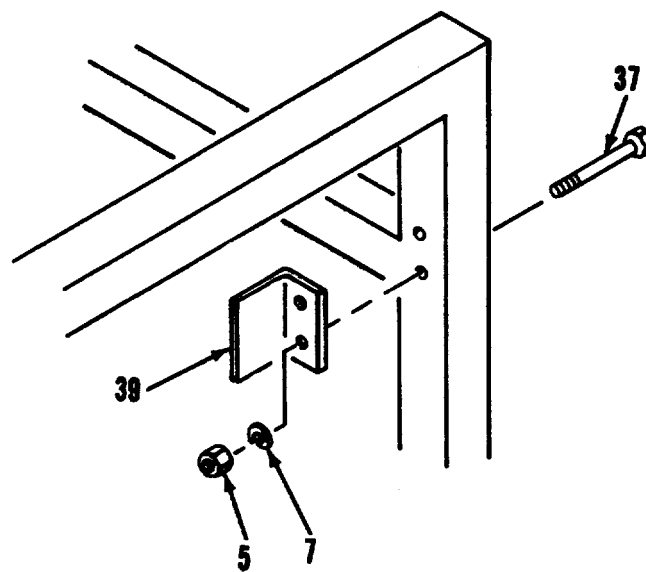

DETAIL G

Figure 18. Drafting, Scribing Tracing Table (Sheet 8 of 8).

SECTION II

TM 5-6675-313-24P

(1)	(2)	(3)	(4)	(5)	(6)
ITEM NO	SMR CODE	FSCM	PART NUMBER	DESCRIPTION AND USABLE ON CODES (UOC)	QTY
GROUP 02 DRAFTING, SCRIBING, TRACING TABLE					
FIG. 18 DRAFTING, SCRIBING, TRACING TABLE					
1	PFOOO	33363	99-9933	.TABLE, TRACING, DRAFTING, SCRIBING	1
2	XDOZZ	98698	965474	..SCREW, KNURL HD	1
3	XDOZZ	98698	S48864	..NUT, KNURL	1
4	XDOZZ	98698	26579	..SLEEVE, TILT LOCK	1
5	XDOZZ	98698	948935	..NUT, HEX, 1/4-20	2
6	XDOZZ	98698	966092	..SCREW, CAP, SCH	2
7	XDOZZ	98698	994134	..WASHER, LOCK, 1/4 IN	2
8	XDOZZ	98698	26577	..BLOCK, TILT LOCKING	1
9	XDOZZ	96906	MS51959-82	..SCREW, MACHINE	2
10	XDOZZ	98698	26575	..PLATE, TILT LOCKING	1
11	XDOZZ	98698	26576	..PLATE, TILT LOCKING	1
12	XDOZZ	96906	PS35649-282	..NUT, PLAIN, HEXAGON	4
13	XDOZZ	96906	MS51959-46	..SCREW, MACHINE	4
14	XDOZZ	98698	994042	..WASHER	4
15	XDOZZ	98698	26566	..PLATE, LIMIT CONTROL	1
16	XDOZZ	98698	966076	..SCREW, HEX 5/16-24X3/4	2
17	XDOZZ	98698	994005	..WASHER	2
18	XDOZZ	98698	948939	..NUT, HEX, 3/8-16NC	4
19	XDOZZ	98698	994130	..WASHER, LOCK, 3/8	4
20	XDOZZ	98698	994023	..WASHER, FLAT 3/8	4
21	XDOZZ	98698	966091	..SCREW, HEX 3/8-16X3	4
22	XDOZZ	98698	952523	..BLOCK, PILLOW	2
23	XDOZZ	96906	MS51959-81	..SCREW, MACHINE	8
24	XDOZZ	98698	26570	..TRUNNION	2
25	XDOZZ	98698	948936	..NUT, HEX, 1/4-28	2
26	XDOZZ	98698	994005	..WASHER, FLAT, 1/4	2
27	XDOZZ	98698	965512	..SCREW, HEX HD	2
28	PFOZZ	98698	26567	..SAFETY STOP	2
29	XDOZZ	98698	903625	..BEARING	2
30	XDOZZ	98698	26569	..SPRING, MOD	2
31	XDOZZ	98698	26568	..SLEEVE, SAFETY STOP	2
31A	XDOZZ	98698	910523	..STRAIN RELIEF	1
32	XDOZZ	98698	919640	..CLAMP, CABLE	5
33	XDOZZ	98698	965234	..SCREW, BDH 6-32X3/16	4
33A	XDOZZ	98698	921835	..CORD, ELECTRICAL	1
34	XDOZZ	98698	948964	..NUT, JAM, 3/8-24	1
35	XDOZZ	96906	MS35338-46	..WASHER, LOCK	1
36	XDOZZ	98698	26598	..SCREW, MOD	1
37	XDOZZ	98698	965509	..SCREW, HEX HD	7
38	XDOZZ	98698	26597	..ANGLE, BUMPER	1
39	XDOZZ	98698	26571	..ANGLE, CABINET LOCK	1
40	XDOZZ	96906	MS35649-2252	..NUT, PLAIN, HEXAGON	1
40A	XDOZZ	96906	MS35338-44	..WASHER, LOCK	8
41	XDOZZ	96906	MS90725-16	..BOLT, HEX HD	3
42	XDOZZ	96906	MS90725-5	..SCREW, CAP, HEXAGON	5

SECTION II

TM 5-6675-313-24P

(1)	(2)	(3)	(4)	(5)	(6)
ITEM NO	SMR CODE	FSCM	PART NUMBER	DESCRIPTION AND USABLE ON CODES (UOC)	QTY
43	XDOZZ	98698	26589	..CABINET.....	1
44	XDOZZ	98698	26560	..FRAME ASSEMBLY.....	1

END OF FIGURE

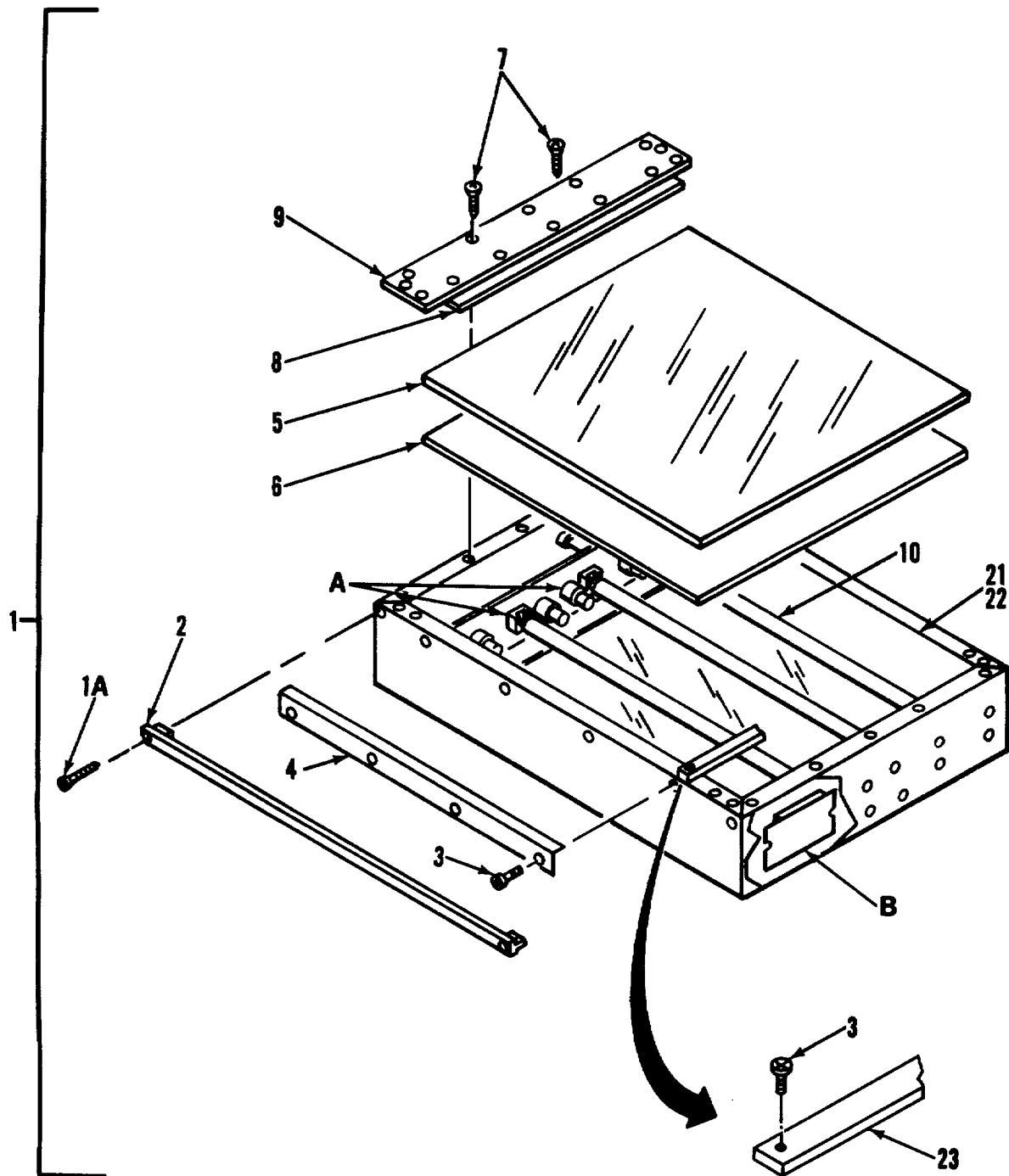
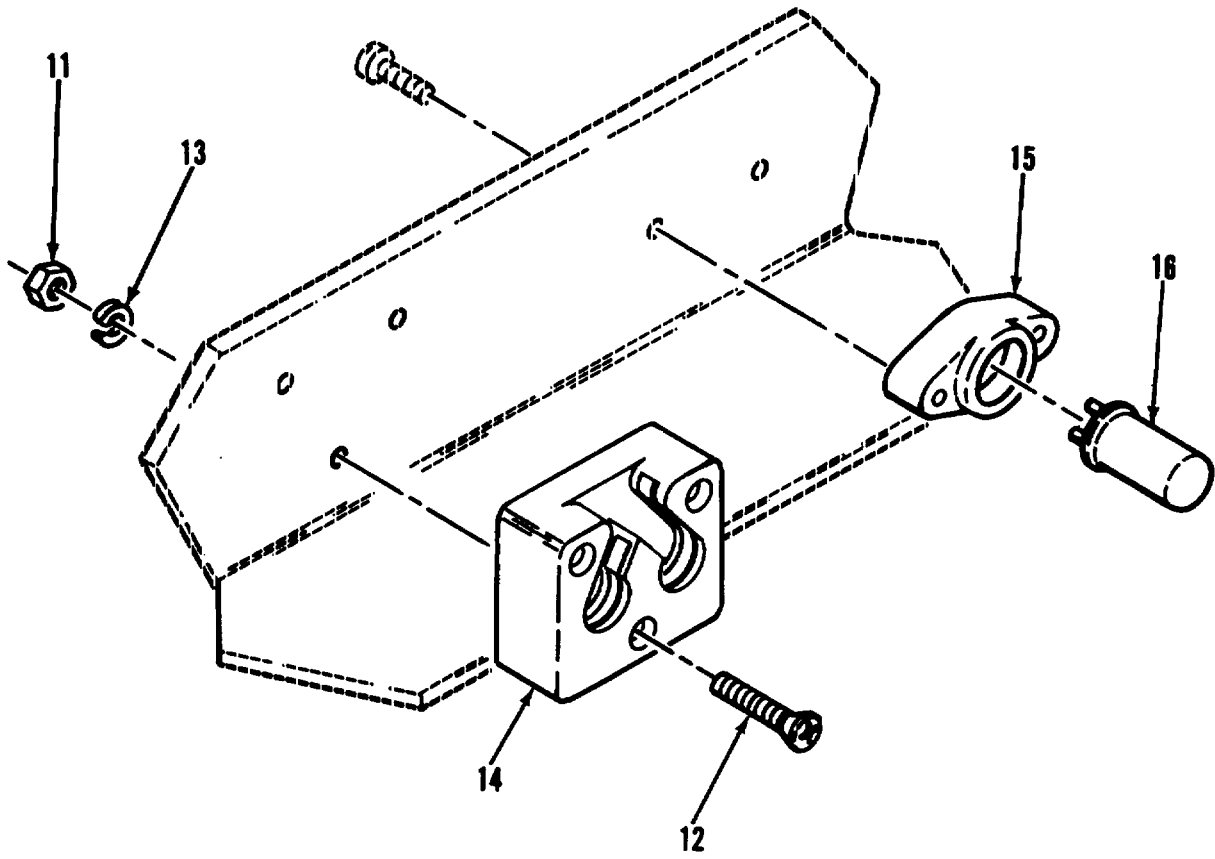
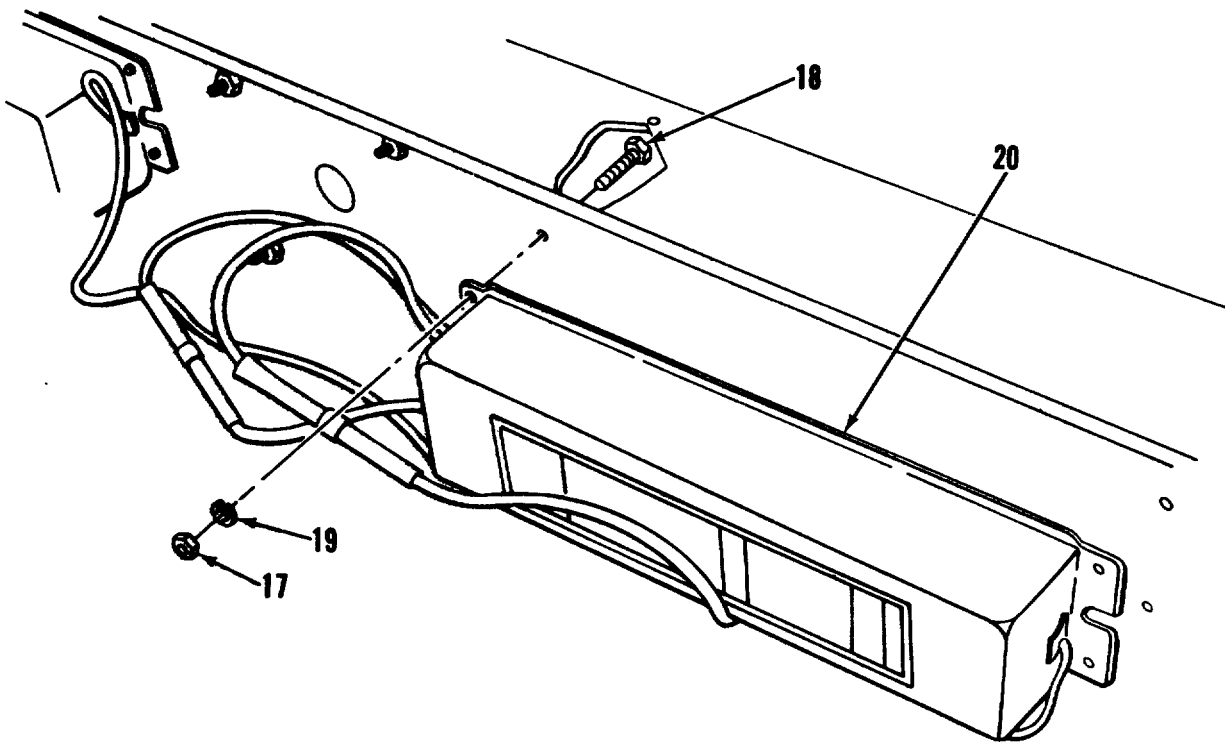

Figure 19. Table Top Assembly (Sheet 1 of 3).



DETAIL A

Figure 19. Table Top Assembly (Sheet 2 of 3).



DETAIL B

Figure 19. Table Top Assembly (Sheet 3 of 3).

SECTION II

TM 5-6675-313-24P

(1)	(2)	(3)	(4)	(5)	(6)
ITEM NO	SMR CODE	FSCM	PART NUMBER	DESCRIPTION AND USABLE ON CODES (UOC)	QTY
GROUP 02 DRAFTING, SCRIBING, TRACING TABLE					
FIG. 19 TABLE TOP ASSEMBLY					
1	XDOOO	98698	26585	..TABLE TOP ASSEMBLY.....	1
1A	XDOZZ	98698	965840	...SCREW, FLH.....	8
2	XDOZZ	98698	26572	...GUARD, PAPER.....	2
3	XDOZZ	98698	965996	...SCREW, SCH 8-32X3/8.....	8
4	XDOZZ	98698	26564	...RETAINER, GLASS.....	2
5	XDOZZ	98698	26562	...TOP, GLASS.....	1
6	XDOZZ	98698	26583	...DIFFUSER, PLEXIGLASS.....	1
7	XDOZZ	96906	MS51959-46	...SCREW1MACHINE.....	10
8	XDOZZ	98698	26588	...SIDEPLATE.....	2
9	XDOZZ	98698	26587	...SIDEPLATE.....	2
10	PAOZZ	98698	940103	...LAMP, FLUORESCENT.....	4
11	XDOZZ	96906	MS35649-242	...NUT, PLAIN, HEXAGON.....	16
12	XDOZZ	96906	MS35214-20	...SCREW, FILH 4-40X1.....	16
13	XDOZZ	96906	MS35333-36	...WASHER, LOCK.....	16
14	XDOZZ	75582	395W	...SOCKET, LAMP.....	8
15	XDOZZ	75582	396	...SOCKET, LAMP STARTER.....	4
16	PAOZZ	71183	FS4	...STARTER, FLUORESCENT.....	4
17	XDOZZ	96906	MS35650-302	...NUT, PLAIN, HEXAGON.....	8
18	XDOZZ	96906	MS35215-55	...SCREW, MACHINE.....	8
19	XDOZZ	96906	MS35333-39	...WASHER, LOCK.....	8
20	PBOZZ	08595	8G1780	...BALLAST, LAMP.....	2
21	XDOZZ	96906	MS51861-37	...SCREW, TAPPING, THD.....	18
22	XDOZZ	98698	907001	...BOARD, DRAFTING.....	1
23	XDOZZ	98698	26584	...BAR, REINFORCEMENT.....	2

END OF FIGURE

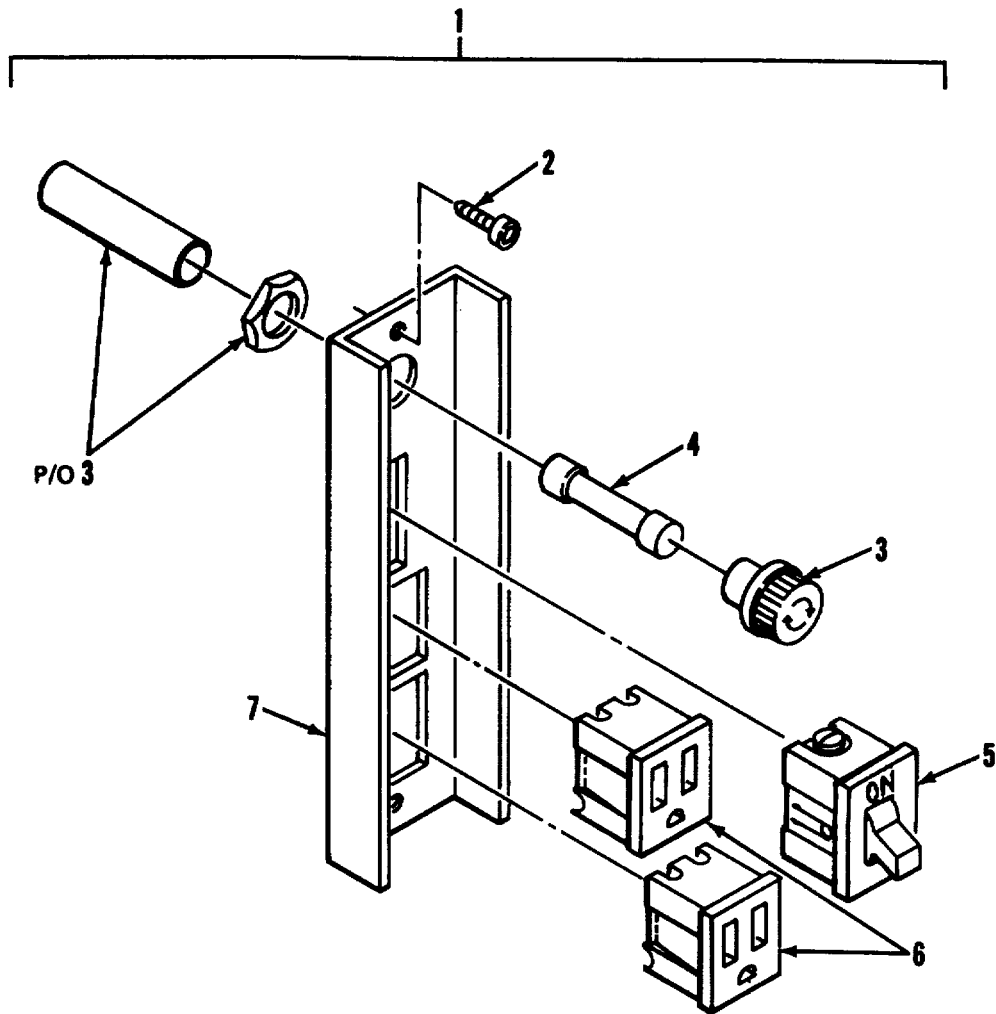

Figure 20. Electrical Plate Assembly.

SECTION II

TM 5-6675-313-24P

(1)	(2)	(3)	(4)	(5)	(6)
ITEM NO	SMR CODE	FSCM	PART NUMBER	DESCRIPTION AND USABLE ON CODES (UOC)	QTY
GROUP 02 DRAFTING, SCRIBING, TRACING TABLE					
FIG. 20 ELECTRICAL PLATE ASSEMBLY					
1	XDOOO	98698	26559	..PLATE ASSY, ELEC	1
2	XDOZZ	98698	966005	...SCREW, BTN SOC HD	2
3	XDOZZ	98698	936713	...FUSEHOLDER	1
4	PAOZZ	98698	930869	...FUZE, ELECTRICAL	1
5	PAOZZ	98698	980863	...SWITCH, TOGGLE	1
6	PBOZZ	98698	949959	...CONNECTOR, RCPT	2
7	XDOZZ	98698	26573	...PLATE, ELECTRICAL	1

END OF FIGURE

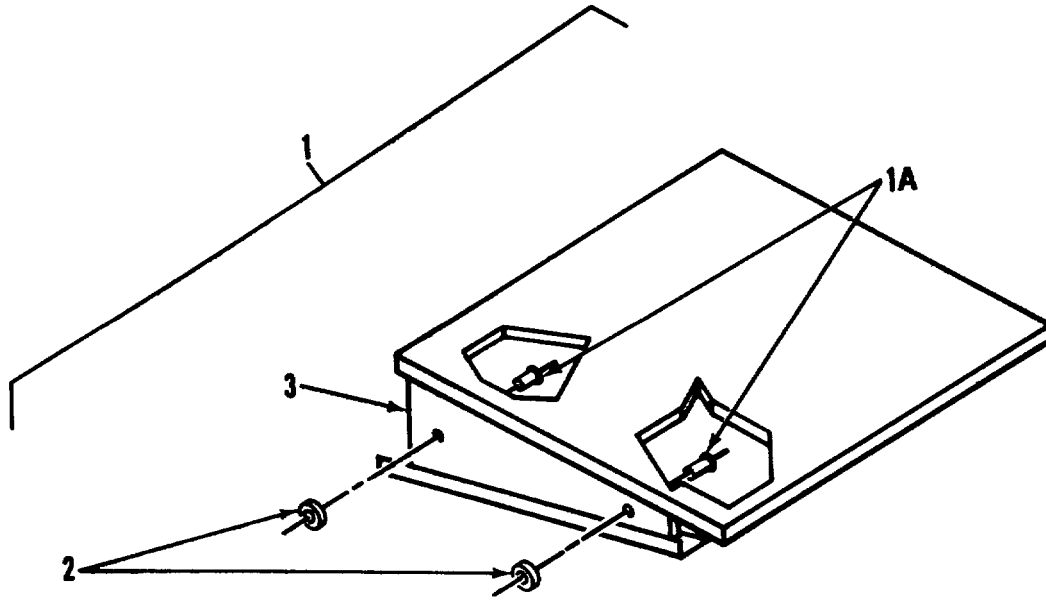

Figure 21. Shelf Assembly.

SECTION II

TM 5-6675-313-24P

(1)	(2)	(3)	(4)	(5)	(6)
ITEM NO	SMR CODE	FSCM	PART NUMBER	DESCRIPTION AND USABLE ON CODES (UOC)	QTY
GROUP 02 DRAFTING, SCRIBING, TRACING TABLE					
FIG. 21 SHELF ASSEMBLY					
1	XDOZZ	97403	13225E3133	.SHELF ASSY	1
1A	XDOZZ	96906	NS20470A04-5	..RIVET, SOLID	2
2	XAOZZ	97403	13225E3133-2	..MAGNET	2
3	XAOZZ	97403	13225E3134	..SHELF, LIGHT TABLE	1

END OF FIGURE

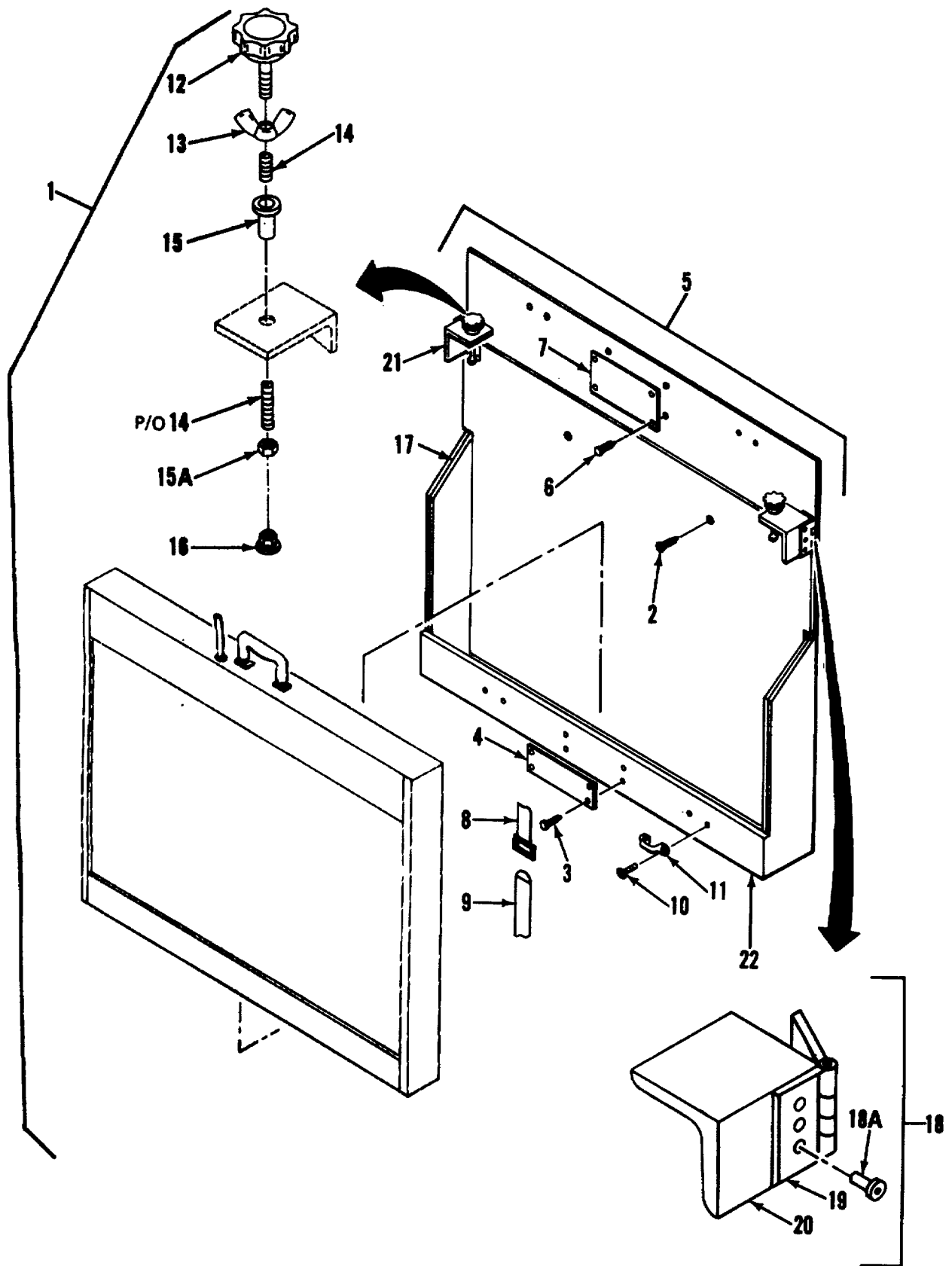

Figure 22. Portable Tracing/Scribing Board Mounting.

SECTION II

TM 5-6675-313-24P

(1)	(2)	(3)	(4)	(5)	(6)
ITEM NO	SMR CODE	FSCM	PART NUMBER	DESCRIPTION AND USABLE ON CODES (UOC)	QTY
GROUP 03 PORTABLE TRACING/SCRIBING BOARD					
FIG. 22 PORTABLE TRACING/SCRIBING BOARD MOUNTING					
1	XDOOZ	97403	13225E3550	BOX, VEHICULAR ACCESSORY STORAGE, PORTABLE LT TABLE	1
2	XDOZZ	96906	MS24693S98	..SCREW, MACH, FLH.....	4
3	XDOZZ	96906	MS21318-14	..SCREW, DRIVE TYPE U	4
4	XDOZZ	97403	13225E3613	..PLATE, IDENT	1
5	XDOOO	51745	ADC-1886	..STORAGE BOX ASSY.....	1
6	XDOZZ	96906	MS21318-14	..SCREW, DRIVE	4
7	XDOZZ	51745	ADC-2003	..PLATE, INSTL.....	1
8	XDOZZ	51745	ADC-1844-101	..STRAP, BUCKLE	2
9	XDOZZ	51745	ADC-1845-101	..STRAP, TIP.....	2
10	XDOZZ	96906	MS359191-270	..SCREW, FLH, 10-32-2A.....	8
11	XDOZZ	82820	MR 2001	..LOOP1FOOTMAN.....	4
12	XDOZZ	39428	6044K31	..KNOB, STYLE-J.....	2
13	XDOZZ	39428	90866A031	..NUT, WING, 3/8-16	2
14	XDHZZ	39428	91565A640	..STUD, 3/8-16X4 IN L.....	2
15	XDOZZ	80205	NAS1329A6B285	..NUT, CLINCH.....	2
15A	XDOZZ	96906	MS35649-2382	..NUT, PLAIN, HEXAGON	4
16	XDOZZ	39428	90477AI31	..NUT, SWIVEL, 3/8-16	2
17	XDOZZ	87335	TNB-101-1	..INSULATION, FOAM 1/4 THK.....	2
18	XDOOO	51745	ADC-1883	..BOX ASSY	1
18A	XDOZZ	81349	M24243/1-B606	..RIVET	12
19	XDOZZ	03007	9000301225	..HINGE.....	1
20	XDOZZ	51745	ADC-1988-2	...BRACKET	2
21	XDOZZ	51745	ADC-1988-1	...BRACKET	1
22	XDOZZ	51745	ADC-1883-1	...STORAGE BOX	1

END OF FIGURE

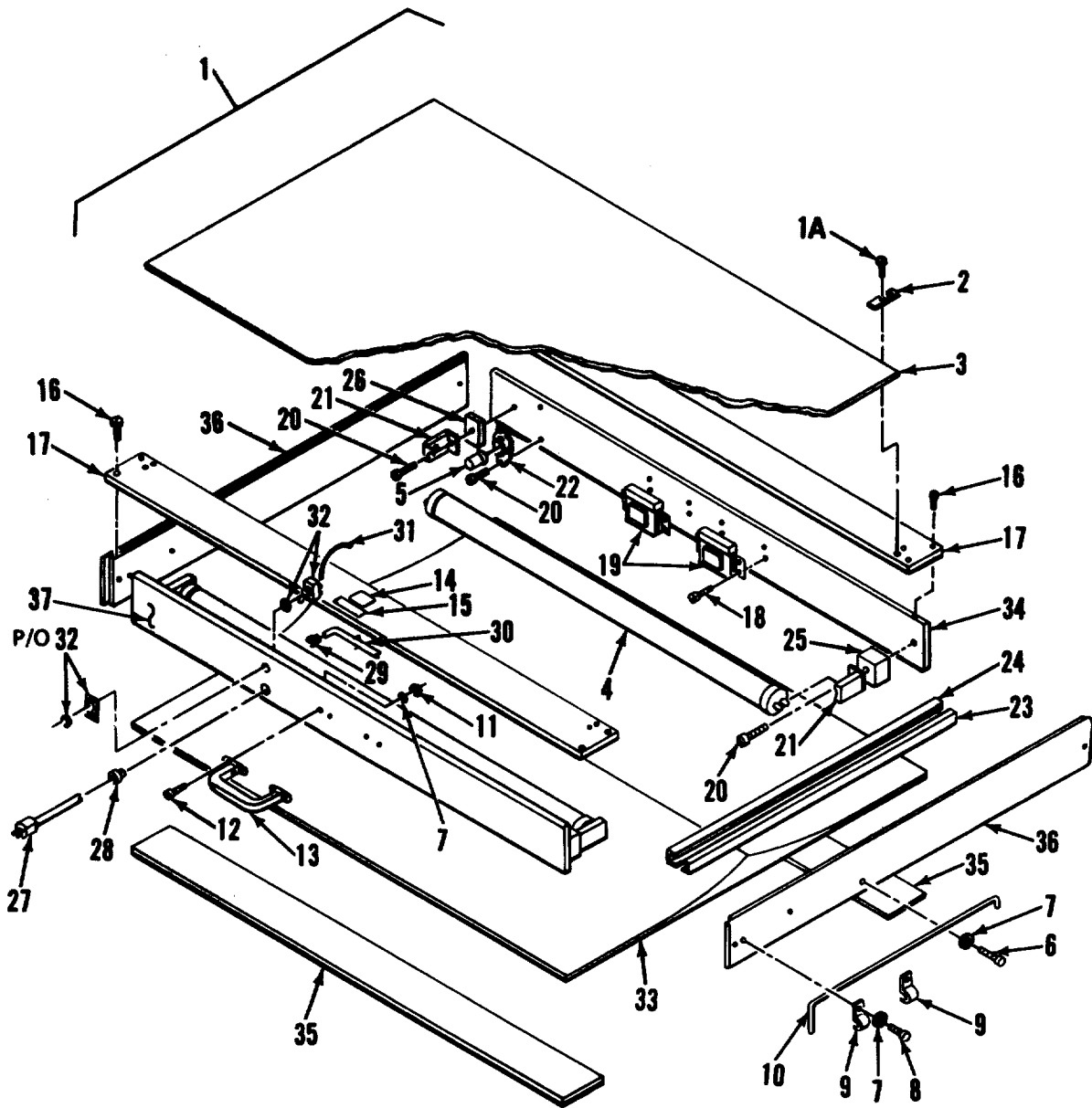

Figure 23. Portable Tracing/Scribing Board.

SECTION II

TM 5-6675-313-24P

(1)	(2)	(3)	(4)	(5)	(6)
ITEM NO	SMR CODE	FSCM	PART NUMBER	DESCRIPTION AND USABLE ON CODES (UOC)	QTY
GROUP 03 PORTABLE TRACING/SCRIBING BOARD					
FIG. 23 PORTABLE TRACING/SCRIBING BOARD					
1	PFOOO	26954	51J3	..DRAWING BOARD, ILLUM	1
1A	XDOZZ	26954	1140408	..SCREW, FLH, 4X1/2	8
2	XDOZZ	26954	14495	..CLIP, GLASS TOP	4
3	PAOZZ	26954	100359	..TOP, GLASS	1
4	XDOZZ	08108	F30TBCWX	..LAMP, T8 30 WATT	2
5	PAOZZ	26954	49902	..STARTER, FS4	2
6	XDOZZ	26954	1941016	..SCREW, WOOD., 10X1	2
7	XDOZZ	26954	44606	..WASHER, INTERNAL	2
8	XDOZZ	26954	1941010	..SCREW, PNH 10X5/8	4
9	XDOZZ	26954	14534	..CLIP, RED HOLDING	4
10	XDOZZ	26954	100357	..HOLDER, RED	2
11	XDOZZ	26954	25681	..NUT, HEX, 6-32	4
12	XDOZZ	26954	3940616	..SCREW, PANHEAD	4
13	XDOZZ	26954	18165	..HANDLE	1
14	XDOZZ	26954	52390	..LABEL, UL	1
15	XDOZZ	26954	55243A	..PLATE, NAME	1
16	XDOZZ	26954	1140820	..SCREW, FLH, 8X1 1/4	14
17	XDOZZ	26954	105158	..RAIL, FRONT	2
18	XDOZZ	26954	1940810	..SCREW, PNHt8X5/8	4
19	XDOZZ	26954	48701	..BALLAST, LAMP	2
20	XDOZZ	26954	1940828	..SCREW, PNH 8X1 3/4	2
21	XDOZZ	26954	49656	..SOCKET, 78X491 WN	2
22	XDOZZ	26954	49657	..SOCKET, 78X736 WN	2
23	XDOZZ	26954	100361	..CHANNEL, WINE	1
24	XDOZZ	26954	100362	..COVER, WIRE CHANNEL	1
25	XDOZZ	26954	101909	..BLOCK, 1X1 1/8X1 7/8	2
26	XDOZZ	26954	102312	..BLOCK, 3/8X11/2X11/2	2
27	XDOZZ	26954	15123	..CORD	1
28	XDOZZ	26954	48819	..BUSHING	1
29	XDOZZ	26954	17756	..RELIEF, STRAIN	1
30	XDOZZ	26954	762-0108	..STAPLE	1
31	XDOZZ	26954	107841	..WIRE, GROUND	1
32	PAOZZ	26954	49752	..SWITCH	1
33	XDOZZ	26954	142445	..REFLECTOR	1
34	XDOZZ	26954	100369	..RAIL, BOTTOM END	1
35	XDOZZ	26954	100366	..RAIL, REAR	2
36	XDOZZ	26954	109445	..RAIL, SIDE	2
37	XDOZZ	26954	105559	..RAIL, TOP END	1

END OF FIGURE

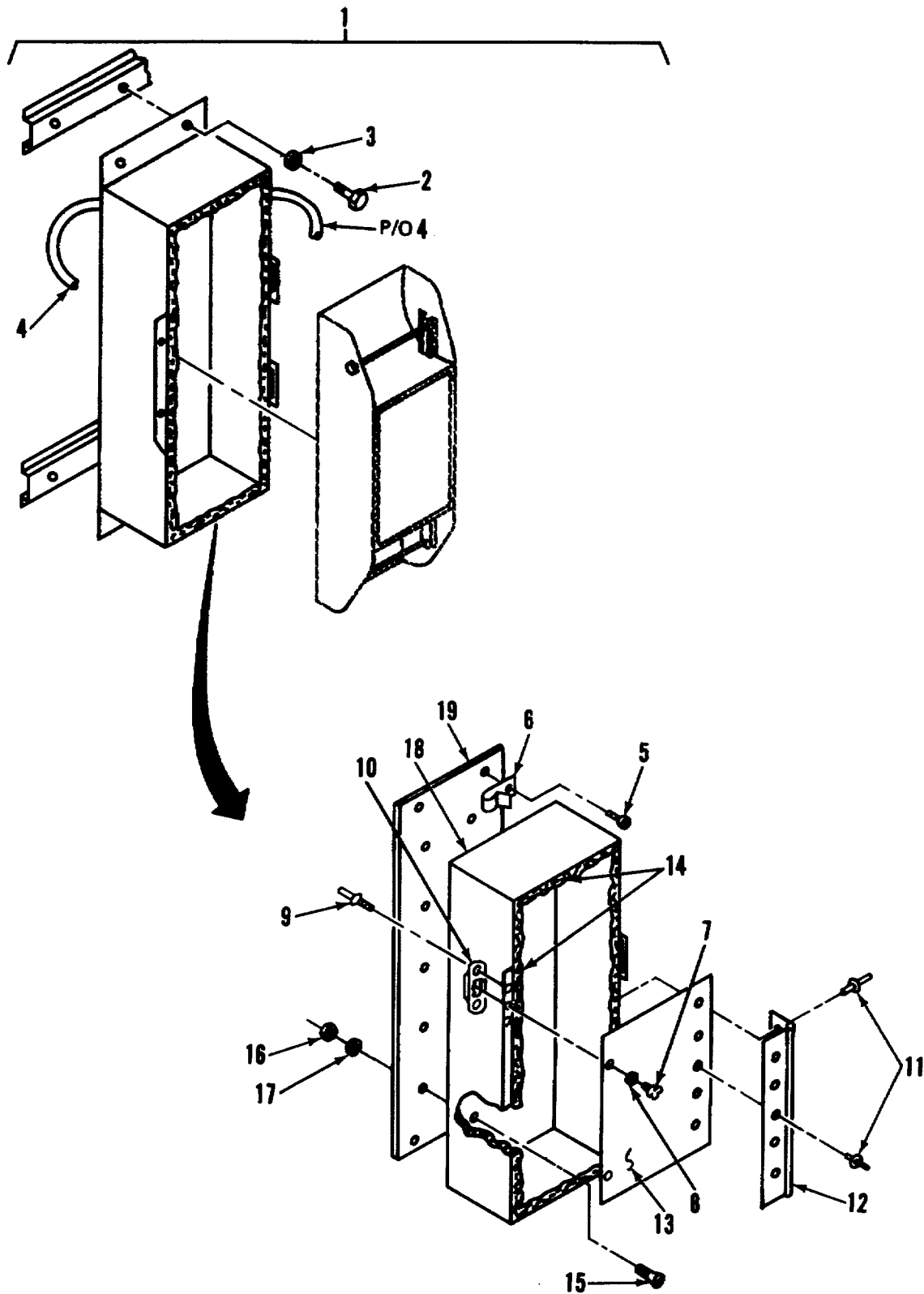

Figure 24. Portable Film Viewer Storage Box and Mounting.

SECTION II

TM 5-6675-313-24P

(1)	(2)	(3)	(4)	(5)	(6)
ITEM NO	SMR CODE	FSCM	PART NUMBER	DESCRIPTION AND USABLE ON CODES (UOC)	QTY
GROUP 04 PORTABLE FILM VIEWER					
FIG. 24 PORTABLE FILM VIEWER STORAGE BOX AND MOUNTING					
1	XDOOO	97403	13225E3800	CONTAINER ASSY AERIAL FILM VIEWER..	1
2	XDOZZ	96906	M590725-34	.BOLT, MACHINE.....	4
3	XDOZZ	96906	M535338-45	.WASHER, LOCK.....	4
4	XDOZZ	78693	4010	..SHOCK CORD	1
5	XDOZZ	96906	M524629-21	.SCREW, TAPPING, THREA	4
6	XDOZZ	86928	4537-50-193-2C	.CLIP, SPRING.....	2
7	XDOZZ	94222	82-12-260-16	.FASTENER, WING HD	2
8	XDOZZ	94222	82-32-101-20	.WASHER, SPLIT.....	2
9	XDOZZ	96906	MS20426A3-7	.RIVET, SOLID, CSK.....	4
10	XDOZZ	94222	82-35-302-15	.RECEPTACLE, TURNLOCK	2
11	XDOZZ	81349	M24243/1-D604	.RIVET, BLIND	10
12	XDOZZ	39428	1581A52	.HINGE	1
13	XDOZZ	97403	13225E3673	.COVER, CONTAINER.....	1
14	XDOZZ	87335	TNB-101-1	.INSULATION, FOAM 1/4 THK	1
15	XDOZZ	96906	MS24693573	.SCREW, MACHINE.....	10
16	XDOZZ	96906	MS35649-202	.NUT, PLAIN, HEXAGON	10
17	XDOZZ	96906	MS35338-43	.WASHER, LOCK.....	10
18	XDOZZ	97403	13225E3671	.CONTAINER, AERIAL FILM VIEWER.....	1
19	XDOZZ	97403	13225E3678	.PLATE, MOUNTING.....	1

END OF FIGURE

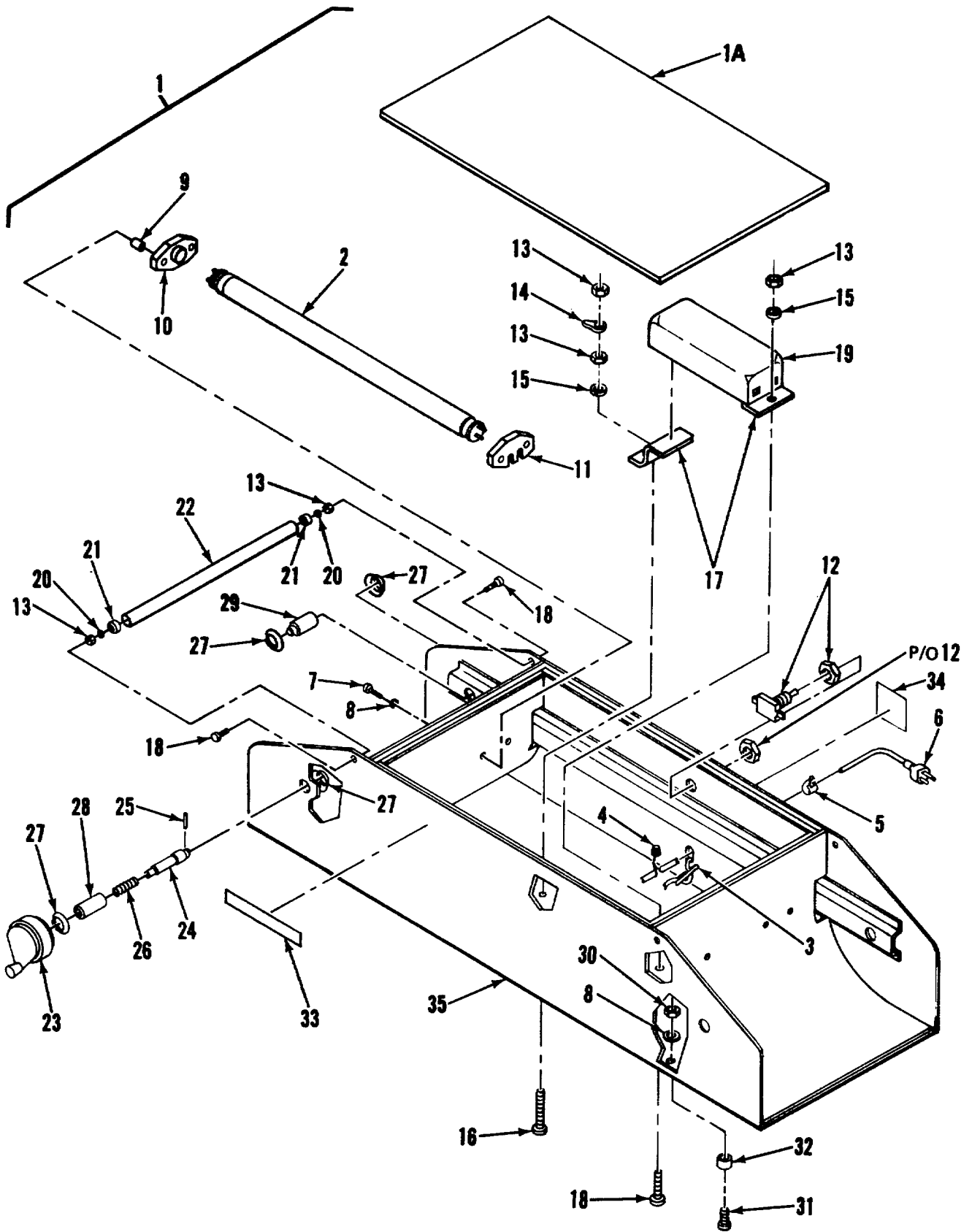

Figure 25. Portable Film Viewer.

SECTION II

TM 5-6675-313-24P

(1)	(2)	(3)	(4)	(5)	(6)
ITEM NO	SMR CODE	FSCM	PART NUMBER	DESCRIPTION AND USABLE ON CODES (UOC) GROUP 04 PORTABLE FILM VIEWER	QTY
				FIG. 25 PORTABLE FILM VIEWER	
1	PFOOO	33363	72-0210	..VIEWER, STEREOSCOPIC.....	1
1A	XDOZZ	98698	18514	..PLATE, PLEXIGLAS.....	1
2	PAOZZ	98698	940045	..LAMP, INCANDESCENT.....	2
3	XDOZZ	98698	919629	..CLAMP, CABLE.....	1
4	XDOZZ	98698	948907	..NUT, WIRE.....	9
5	XDOZZ	98698	910506	..BUSHING, STRAIN RLF.....	1
6	XDOZZ	98698	921810	..CORD SET.....	1
7	XDOZZ	98698	965218	..SCR, BDGH 6-32X1 1/8.....	8
8	XDOZZ	98698	994041	..WASHER, LOCK NO 6.....	12
9	XDOZZ	98698	978008	..SPACER.....	18
10	XDOZZ	98698	976290	..SOCKET, LAMP.....	2
11	XDOZZ	98698	976289	..SOCKET, LAMP.....	2
12	PAOZZ	98698	980784	..SWITCH, TOGGLE.....	1
13	XDOZZ	98698	948934	..NUT, HEX, 10-32.....	7
14	XDOZZ	98698	984532	..RING, TERMINAL.....	1
15	XDOZZ	98698	994043	..WASHER LOCK NO 10.....	2
16	XDOZZ	98698	965223	..SCREW, 10-32X5/8.....	2
17	XDOZZ	98698	8277	..BRACKET, BALLAST.....	2
18	XDOZZ	98698	965225	..SCR, BDGH, 10-32X1/2.....	4
19	XDOZZ	98698	990282	..TRANSFORMER, BALLAST.....	1
20	XDOZZ	98698	994013	..WASHER, NO 10.....	4
21	XDOZZ	98698	903966	..BEARING.....	4
22	XDOZZ	98698	18510	..TUBE, ROLLER.....	2
23	XDOZZ	98698	939681	..KNOB.....	2
24	XDOZZ	98698	18512	..SPINDLE.....	2
25	XDOZZ	98698	952252	..PIN, ROLL 3/32 DIA.....	2
26	XDOZZ	98698	978046	..SPRING.....	2
27	XDOZZ	98698	958182	..RING, RETAINING.....	4
28	XDOZZ	98698	18513	..HOUSING.....	2
29	XDOZZ	98698	18511	..STUD.....	2
30	XDOZZ	98698	72-0210-1	..NUT.....	4
31	XDOZZ	98698	72-0210-2	..SCREW.....	4
32	XDOZZ	98698	930105	..FOOT.....	4
33	XDOZZ	98698	10831	..NAME PLATE.....	1
34	XDOZZ	98698	10856	..SERIAL TAG, ELEC.....	1
35	XDOZZ	98698	18502	..BOX.....	1

END OF FIGURE

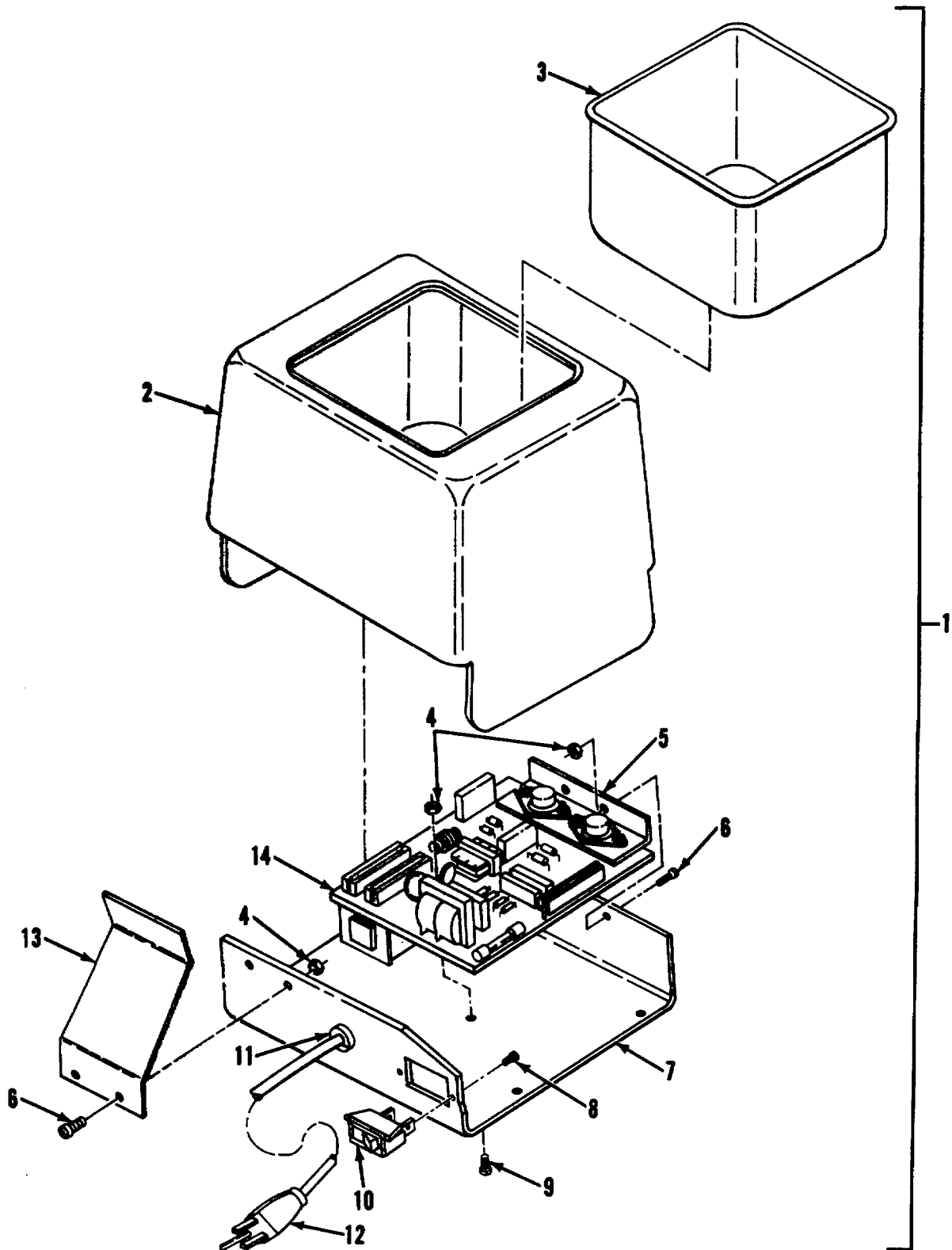

Figure 26. Ultrasonic Cleaner.

SECTION II

TM 5-6675-313-24P

(1)	(2)	(3)	(4)	(5)	(6)
ITEM NO	SMR CODE	FSCM	PART NUMBER	DESCRIPTION AND USABLE ON CODES (UOC)	QTY
GROUP 05 ULTRASONIC CLEANER					
FIG. 26 ULTRASONIC CLEANER					
1	PFOZZ	75364	3069USC3	CLEANER, ULTRASONIC.....	1
2	XDOZZ	75364	000-265-070	.SKIRT, TANK, 81LB.....	1
3	XDOZZ	75364	000-855-015	.TANK.....	1
4	XDOZZ	75364	000-352-043	.NUT, HEX 4-40X1/4.....	4
5	XDOZZ	75364	000-355-004	.SPACER, ALUMINUM.....	1
6	XDOZZ	75364	000-348-052	.SCREW, MS4-40X1/4.....	4
7	XDOZZ	75364	000-601-571	.CHASSIS.....	1
8	XDOZZ	75364	000-348-047	.SCREW, MS4-40X3/8.....	6
9	XDOZZ	75364	000-348-146	.SCREW, MS4-40X1 3/4.....	1
10	PAGZZ	73559	TA201-T WB	.SWITCH, TOGGLE.....	1
11	XDOZZ	75364	000-021-011	.STRAIN RELIEF.....	1
12	PFOZZ	75364	000-850-006	.CABLE ASSEMBLY, PWR.....	1
13	XDOZZ	75364	000-650-409	.BRACKET, TANK GND.....	2
14	XAOZZ	75364	000-857-095	.PRINTED CIRCUIT BD.....	1

END OF FIGURE

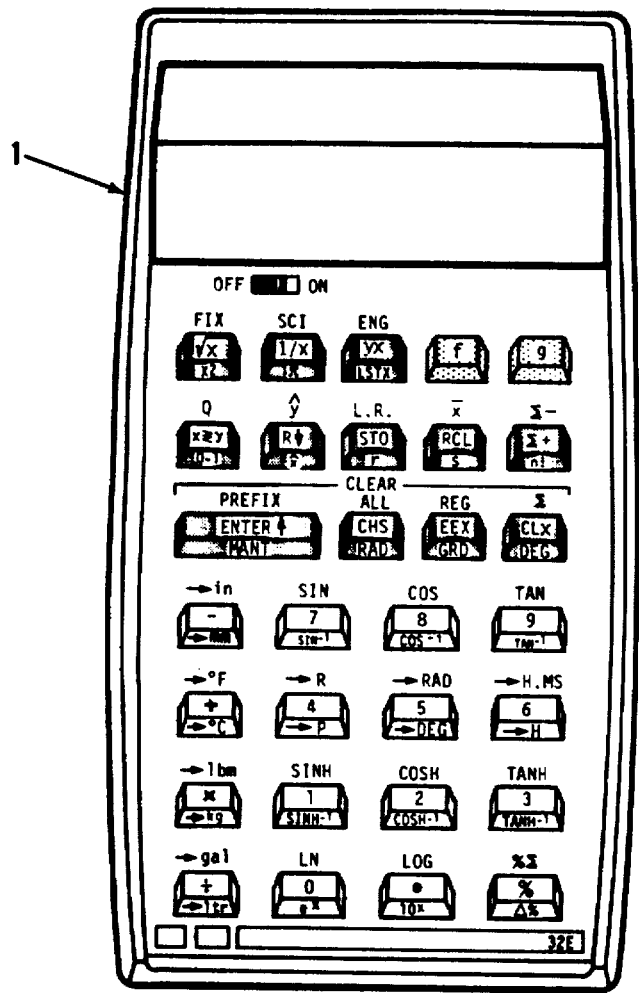
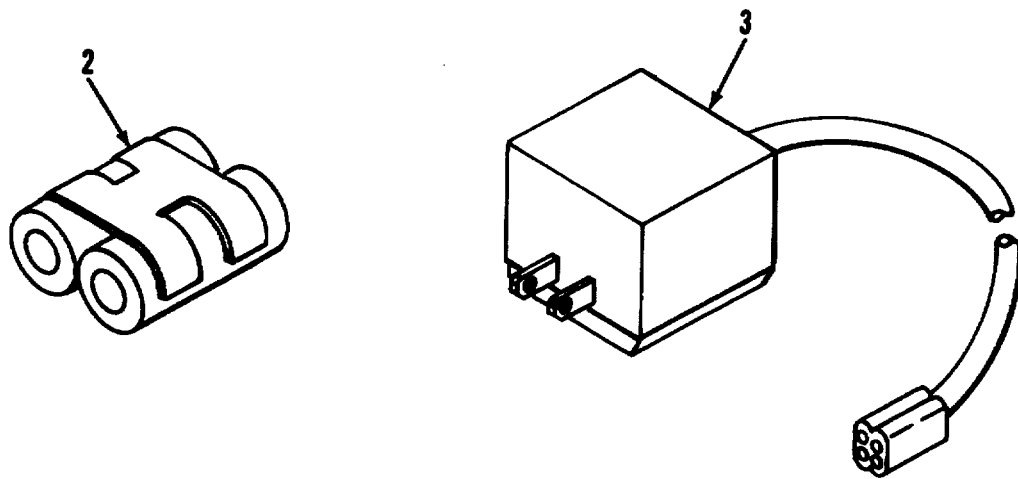

Figure 27. Pocket Calculator.

SECTION II

TM 5-6675-313-24P

(1)	(2)	(3)	(4)	(5)	(6)
ITEM NO	SMR CODE	FSCM	PART NUMBER	DESCRIPTION AND USABLE ON CODES (UOC)	QTY
GROUP 06 POCKET CALCULATOR					
FIG. 24 POCKET CALCULATOR					
1	PFOZZ	18520	EL-506P	CALCULATING MACHINE	1
2	XDOZZ	28480	HP82109A	.BATTERY PACK, RECHARGER.....	1
3	XDOZZ	28480	HP82087B	.ADAPTER RECHARGEABLE.....	1

END OF FIGURE

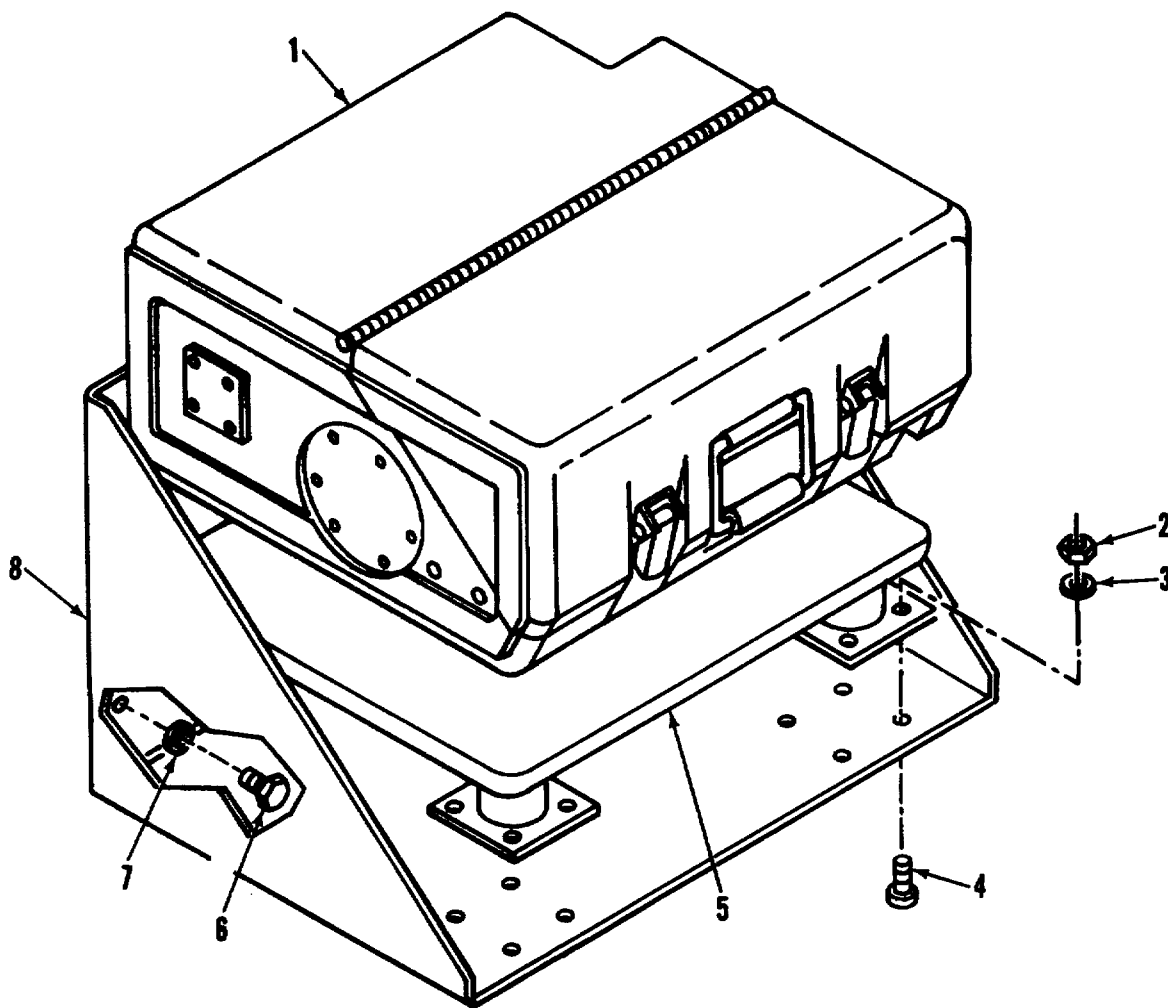

Figure 28. Facsimile Transceiver and Mounting.

SECTION II

TM 5-6675-313-24P

(1)	(2)	(3)	(4)	(5)	(6)
ITEM NO	SMR CODE	FSCM	PART NUMBER	DESCRIPTION AND USABLE ON CODES (UOC)	QTY
GROUP 07 FACSIMILE TRANSCEIVER					
FIG. 25 FACSIMILE TRANSCEIVER AND MOUNTING					
1	PFOOO	12813	705681-802	TRANSCEIVER, TAC, FAX	1
2	XDOZZ	96906	MS35650-302	.NUT, PLAIN, HEXAGON	16
3	XDOZZ	96906	MS35338-43	.WASHER, LOCK.....	16
4	XDOZZ	96906	MS35207-267	.SCREW, MACHINE.....	16
5	XDOZZ	12813	914088803	.MOUNT, VEHICLE, AN/GXC-7A	1
6	XDOZZ	96906	MS90725-34	.BOLT, MACHINE.....	4
7	XDOZZ	96906	MS35338-45	.WASHER, LOCK.....	4
8	XDOZZ	97403	13225E3886	.SHELF, FAX DEVICE	1

END OF FIGURE

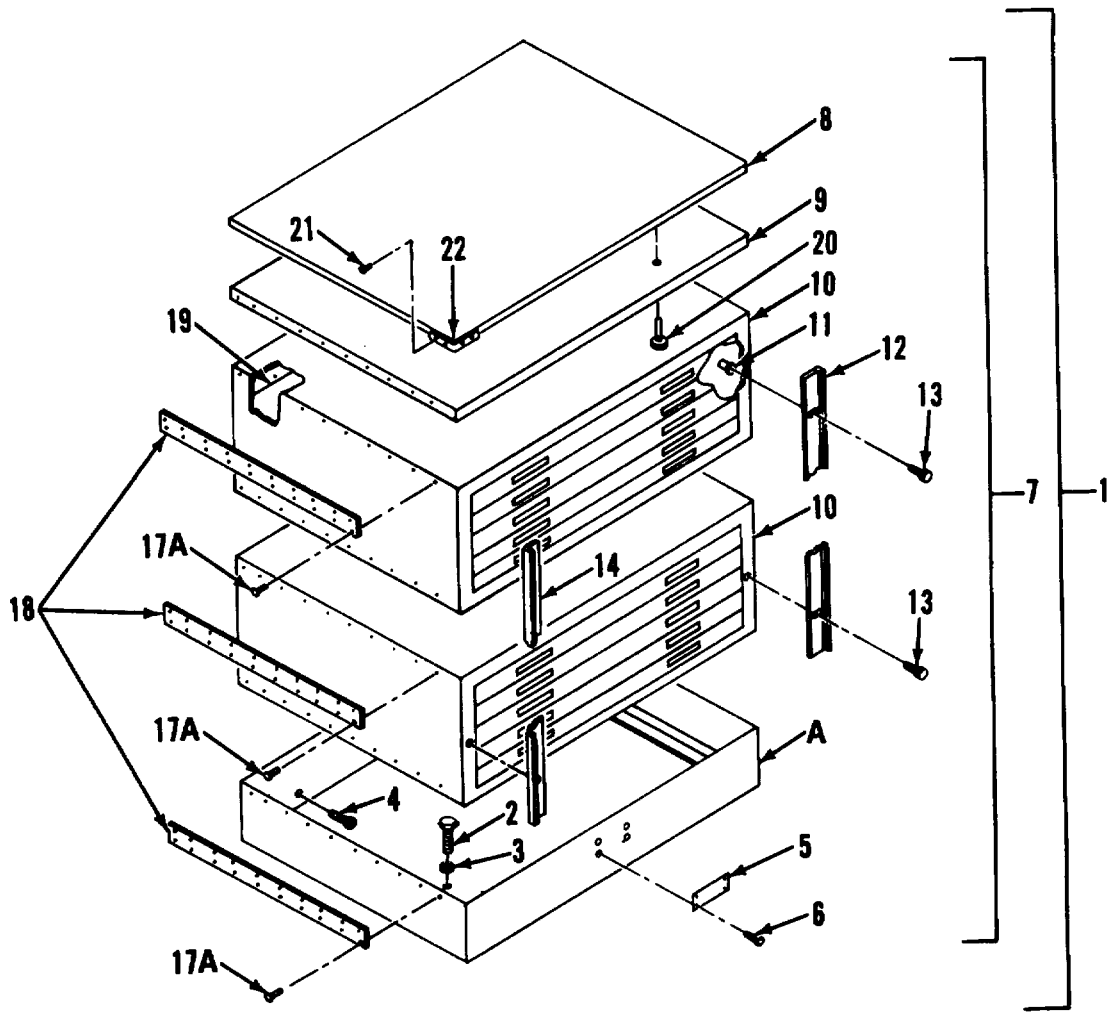
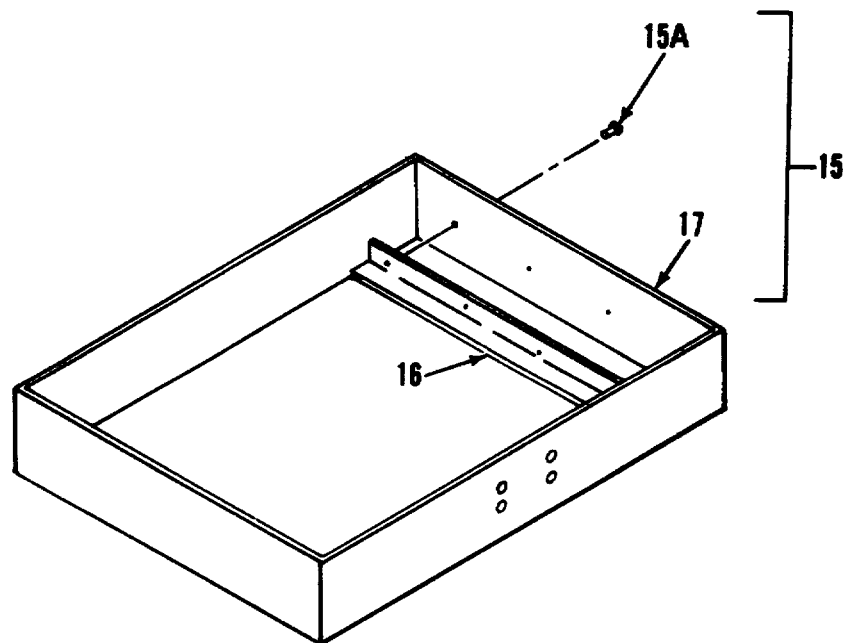

Figure 29. File Cabinet, Map and Plan (Sheet 1 of 2).



DETAIL A

Figure 29. File Cabinet, Map and Plan (Sheet 2 of 2).

SECTION II

TM 5-6675-313-24P

(1)	(2)	(3)	(4)	(5)	(6)
ITEM NO	SMR CODE	FSCM	PART NUMBER	DESCRIPTION AND USABLE ON CODES (UOC)	QTY
GROUP 08 FURNITURE AND CABINETS					
FIG. 29 FILE CABINET, MAP AND PLAN					
1	PFOOO	97403	13225E3138	FILING CABINET MAP/PLAN.....	1
2	XDOZZ	96906	MS90725-34	..BOLT, MACHINE.....	3
3	XDOZZ	96906	MS35338-45	..WASHER, LOCK.....	3
4	XDOZZ	96906	MS16992-522	..BOLT, LAG, HEX HD.....	10
5	XDOZZ	97403	13225E3613	..PLATE, IDENT	1
6	XDOZZ	96906	MS21318-14	..SCREW, DRIVE	4
7	XDOZZ	51745	ADC-1749	..CABINET ASSEMBLY	11
8	XDOZZ	51745	ADC-1763	..CAP.....	1
9	XDOZZ	51745	ADC-1750	..TOP.....	1
10	XDOZZ	28134	F-3445	..DRAWER SECTION.....	2
11	XDOZZ	80205	NAS1329S4K140	..NUT, PLAIN, BLIND RIV	4
12	XDOZZ	51745	ADC-1753-1	..SLIDE, LOCK, CABINET	1
13	XDOZZ	01599	SKA-3	..KNOB, KNURLED	2
14	XDOZZ	511745	ADC-1753-2	..SLIDE, LOCK, CAB	1
15	XDOZZ	511745	ADC-1765	..BASE ASSY, MOD	1
15A	XDOZZ	96906	MS20600-M4W2	..RIVET, BLIND	32
16	XDOZZ	51745	ADC-1762	..ANGLE, MTG, CAB.....	2
17	PFOZZ	88915	S4634	..BASE, FILING CABINET	1
17A	XDOZZ	96906	MS20600-M4W3	..RIVET, BLIND	120
18	XDOZZ	51745	ADC-1751	..BRACE	6
19	XDOZZ	51745	ADC-1755	..STIFFENER	2
20	XDOZZ	96906	MS20470-AD6-7	..RIVET, DRIVE.....	16
21	XDOZZ	96906	MS24693-S274	..SCREW, MACHINE.....	2
22	XDOZZ	07393	6905	..BUMPER, RUBBER	1

END OF FIGURE

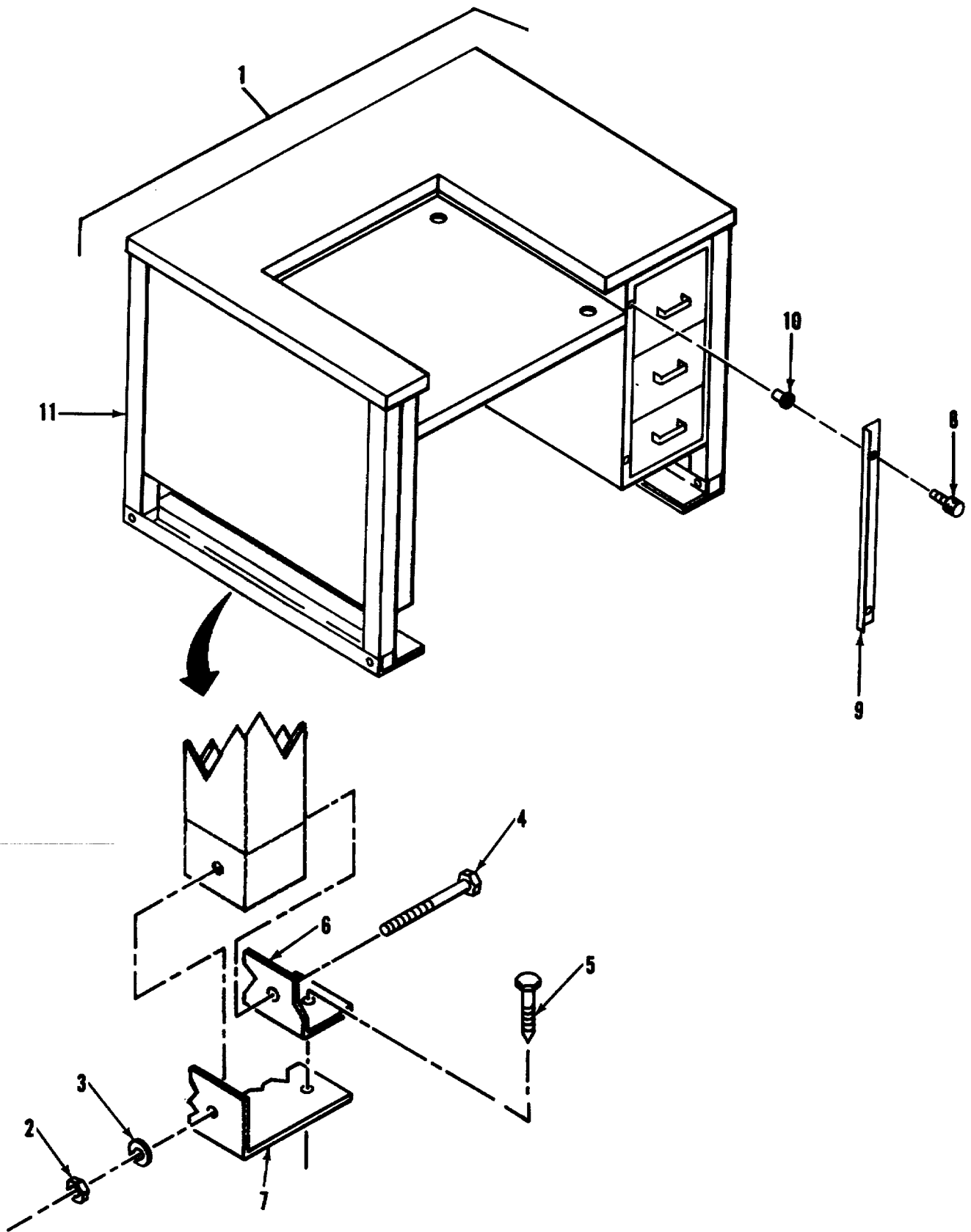

Figure 30. Typewriter Desk Assembly.

SECTION II

TM 5-6675-313-24P

(1)	(2)	(3)	(4)	(5)	(6)
ITEM NO	SMR CODE	FSCM	PART NUMBER	DESCRIPTION AND USABLE ON CODES (UOC) GROUP 08 FURNITURE AND CABINETS	QTY
FIG. 30 TYPEWRITER DESK ASSEMBLY					
1	PFOOO	97403	13225E3604	DESK ASSY, TYPEWRITER.....	1
2	XDOZZ	96906	MS35649-2382	.NUT, PLAIN, HEXAGON.....	4
3	XDOZZ	96906	MS35338-46	.WASHER, LOCK, SPR 3/8.....	4
4	XDOZZ	96906	MS90725-68	.SCREW, CAP, HEXAGON.....	4
5	XDOZZ	96906	MS16992-522	.BOLT, LAG, HEX HD.....	28
6	XDOZZ	97403	13225E3584	.BRACKET, MOUNTING.....	1
7	XDOZZ	97403	13225E3585	.BRACKET, MOUNTING.....	1
8	XDOZZ	01599	SKA-3	.KNOB, KNURLED.....	1
9	XDOZZ	51745	ADC-2073-1	.RETAINER, DESK.....	1
10	XDOZZ	80205	NAS1329S4B140	.NUT, CLINCH.....	1
11	XDOZZ	97403	13225E3604-1	.DESK, TYPERWRITER, FIXED BED.....	1

END OF FIGURE

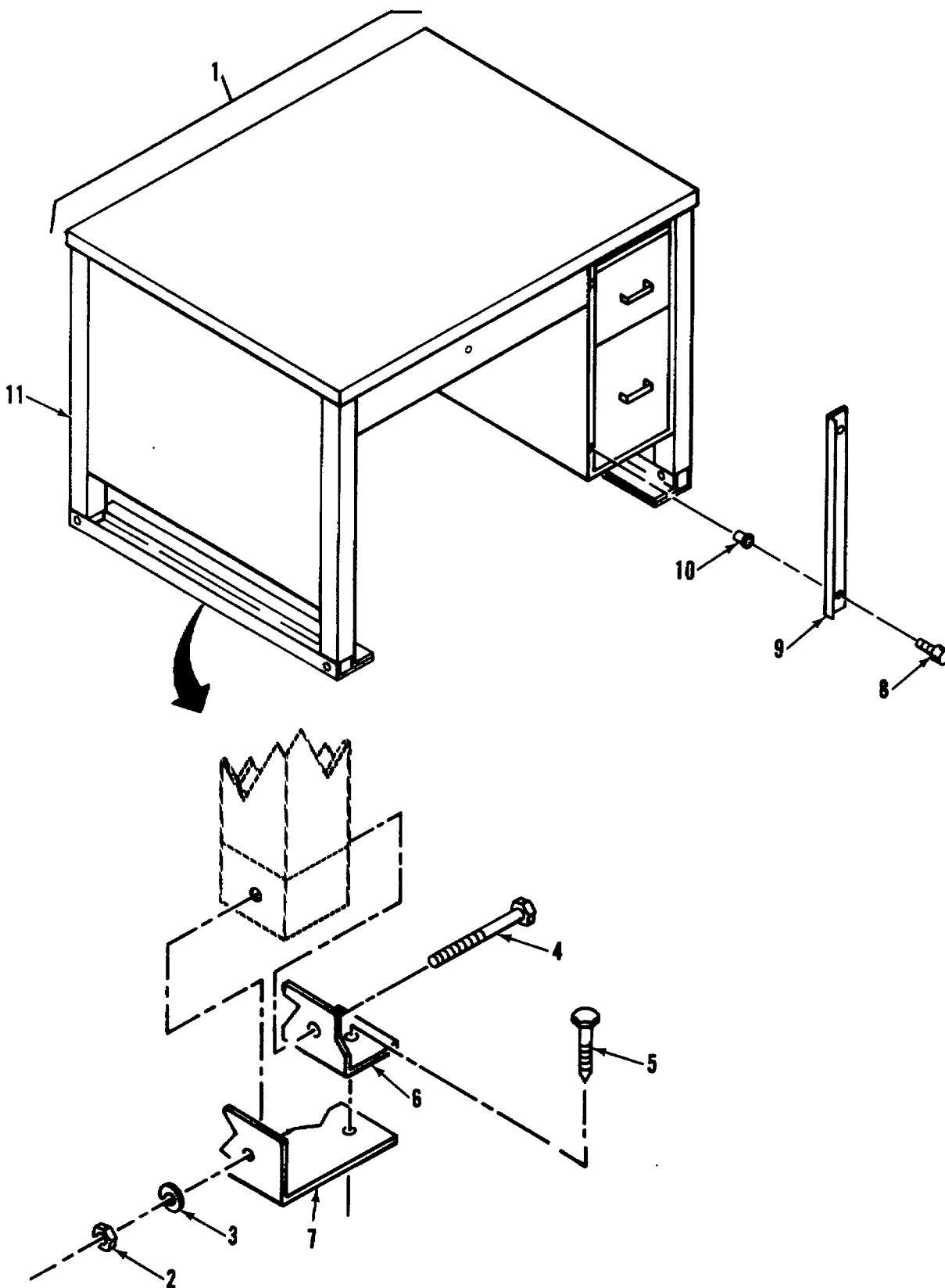

Figure 31. Clerical Desk and Mounting.

SECTION II

TM5-6675-315-24P

(1)	(2)	(3)	(4)	(5)	(6)
ITEM NO	SMR CODE	FSCM	PART NUMBER	DESCRIPTION AND USABLE ON CODES(UOC)	QTY
GROUP 08 FURNITURE AND CABINETS					
FIG. 31 CLERICAL DESK AMD MOUNTING					
1	PFOOO	97403	13225E3605	DESK ASSY, CLERICAL.....	1
2	XDOZZ	96906	MS35649-2382	.NUT, PLAIN, HEXAGON.....	4
3	X0OZZ	96906	MS35338-46	.WASHER, LOCK, SPR 3/8.....	4
4	XDOZZ	96906	MS90725-68	.SCREW, CAP, HEXAGON.....	4
5	XDOZZ	96906	NS16992-522	.BOLT, LAG, HEX HD.	28
6	XDOZZ	97403	13225E3584	.BRACKET, MOUNTING.....	1
7	XDOZZ	97403	13225E3585	.BRACKET, MOUNTING.....	1
8	XDOZZ	01599	SKA-3	.KNOB, KNURLED.....	1
9	XDOZZ	51745	ADC-2073-1	.RETAINER, DESK.....	1
10	XDOZZ	80205	NAS1329S4B140	.NUT, CLINCH.....	1
11	XDOZZ	97403	13225E3605-1	.DESK, CLERICAL.....	1

END OF FIGURE

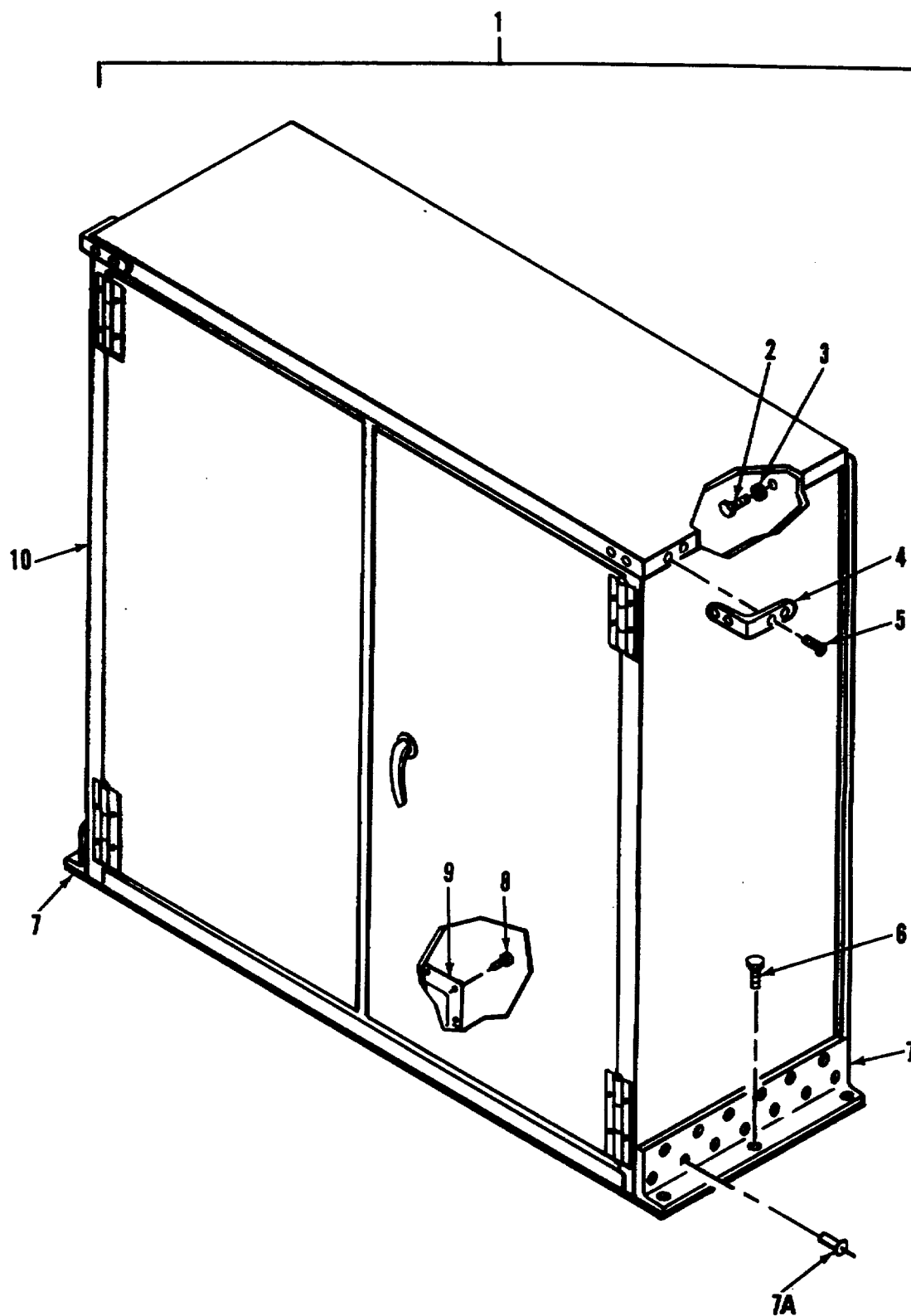

Figure 32. Bookcase Assembly

SECTION II

TM5-6675-315-24P

(1)	(2)	(3)	(4)	(5)	(6)
ITEM NO	SMR CODE	FSCM	PART NUMBER	DESCRIPTION AND USABLE ON CODES(UOC)	QTY
GROUP 08 FURNITURE AND CABINETS					
FIG. 32 BOOKCASE ASSEMBLY					
1	PFOOZ	97403	13225E3484	BOX, VEHICULAR BOOKCASE ASSY,DBL	1
2	XDOZZ	96906	MS90725-34	.BOLT,MACHINE 5/16-18-2AX1 IN L.....	2
3	XDOZZ	96906	MS3533-45	.WASHER,LOCK.....	2
4	XDOZZ	07393	6905	.BUMPER,RUBBER.....	2
5	XDOZZ	96906	MS51861-16	.SCREW 4X5/8 L	4
6	XDOZZ	96906	MSt6992-522	.BOLT,LAG,HEX HD	6
7	XDOZZ	97403	13225E3484-5	.BRACKET, MTG, BC.....	2
7A	XDOZZ	81349	M24243/6-A606H	.RIVET,BLIND	26
8	XDOZZ	96906	M521318-14	.SCREW,DRIVE	4
9	XDOZZ	97403	13225E3613	.PLATE, IDENT	1
10	XDOOO	81349	MIL-C-40060/20	.BOOKCASE ASSEMBLY.....	1

END OF FIGURE

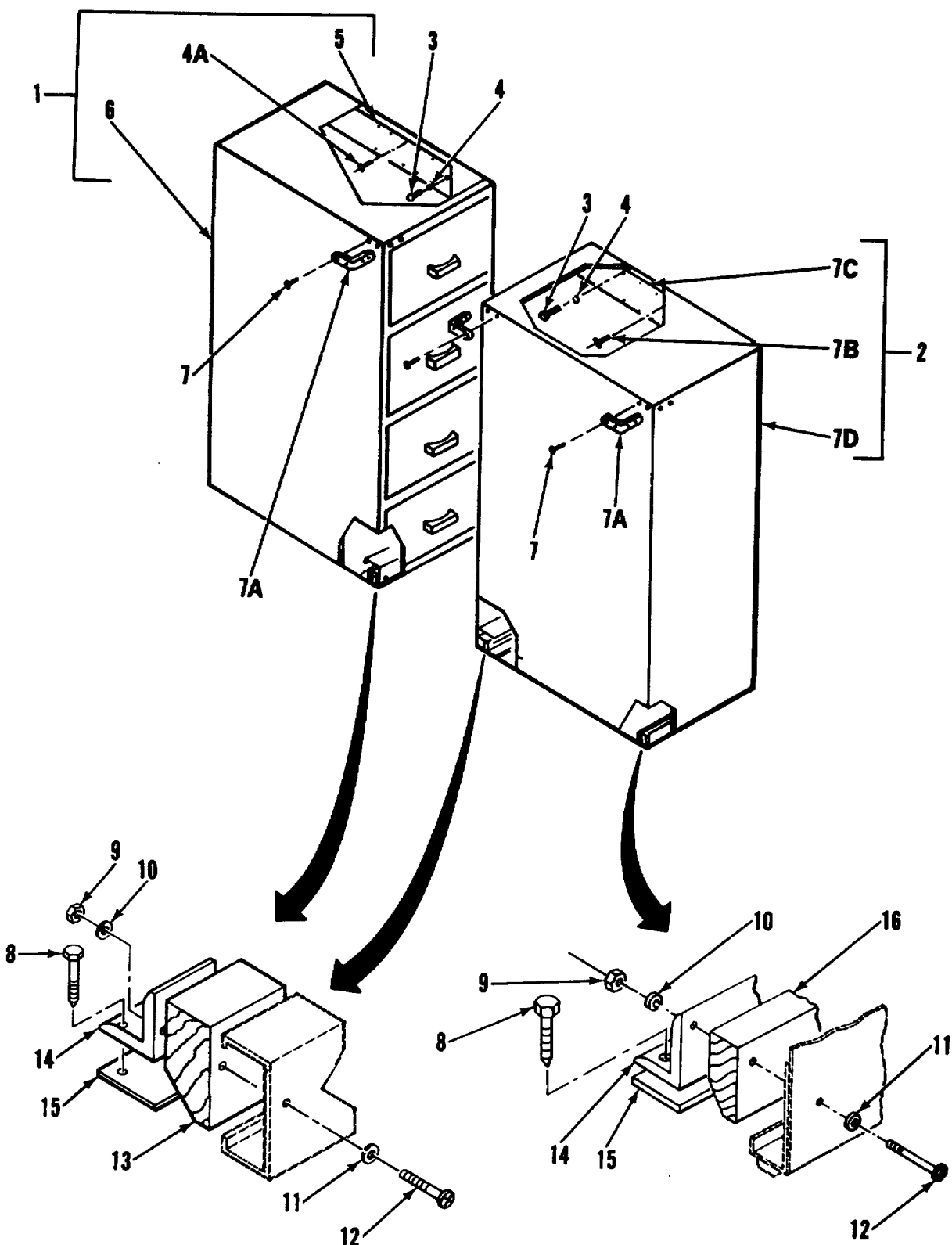

Figure 33. Four Drawer File Cabinets and Mounting

SECTION II

TM5-6675-315-24P

(1)	(2)	(3)	(4)	(5)	(6)
ITEM NO	SMR CODE	FSCM	PART NUMBER	DESCRIPTION AND USABLE ON CODES(UOC)	QTY
GROUP 08 FURNITURE AND CABINETS					
FIG. 33 FOUR DRAWER FILE CABINETS AND MOUNTING					
1	PFOZZ	97403	13225E3590	FILE CABINET ASSY, RH MTG.....	1
2	PFOZZ	97403	13225E3591	FILE CABINET ASSY, LH MTG.....	1
3	XDOZZ	96906	MS90725-34	.BOLT, MACHINE.....	3
4	XDOZZ	96906	MS35338-45	.WASHER,LOCK.....	3
4A	XDOZZ	81349	M24243/3-D402	.RIVET.....	16
5	XAOZZ	97403	13225E3590-2	.CHANNEL, MTG,.060 16GA.....	1
6	XAOZZ	97403	13225E3590-1	.CABINET, FILE, 4 DRAWER,RIGHT HAND.....	1
7	XDOZZ	96906	MS51861-16	.SCREW,TPG 4X5/8 L.....	6
7A	XDOZZ	07393	6905	.BUMPER,RUBBER.....	2
7B	XAOZZ	81349	M24243/3-D402	DRIVE.....	16
7C	XAOZZ	97403	13225E3590-2	.CHANNEL,MTG.....	1
7D	XAOZZ	97403	13225E3591-1	.FILE CABINET.LH.....	1
8	XDOZZ	96906	NS16992-522	.BOLT,LAG.HEX HD.....	8
9	XDOZZ	96906	MS35649-282	.NUT, PLAIN, HEXAGON.....	16
10	XDOZZ	96906	MS35338-42	.WASHER,LOCK.....	16
11	XDOZZ	96906	MS15795-8	.WASHER,FL,NO8.....	16
12	XDOZZ	96906	MS35206-251	.SCREW, MACHINE,PNH.....	16
13	XDOZZ	97403	13225E3589-2	.BLOCK, MTG, FILE CAB.....	1
14	XDOZZ	97403	13225E3587	.BRACKET,MTG, FILE CABINET, 4 DRW.....	2
15	XDOZZ	97403	13225E3588	.SPACER,MTG,FILE CAB.....	2
16	XDOZZ	97403	13225E3589-1	.BLOCK, MTG,FILE CAB, 4 DR.....	1

END OF FIGURE

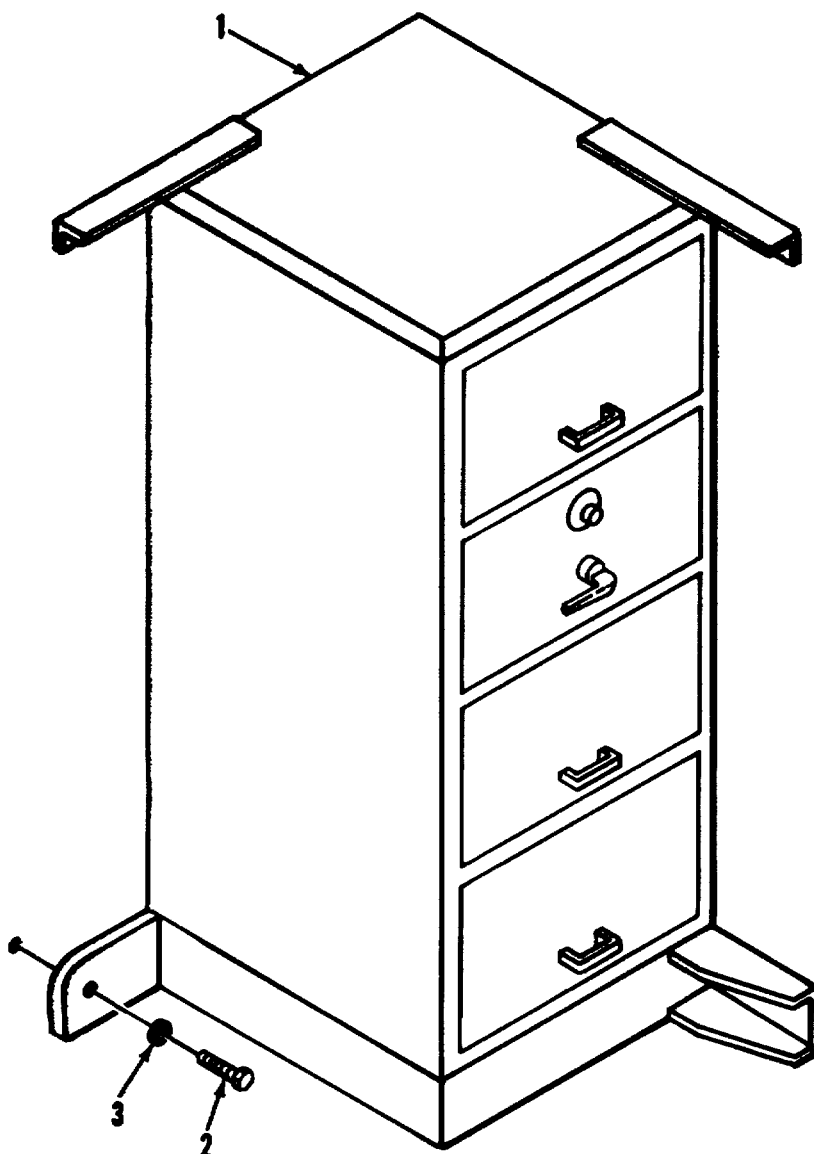

Figure 34. Four Drawer Security Cabinet and Mounting

SECTION II

TM5-6675-315-24P

(1)	(2)	(3)	(4)	(5)	(6)
ITEM NO	SMR CODE	FSCM	PART NUMBER	DESCRIPTION AND USABLE ON CODES(UOC)	QTY
				GROUP 08 FURNITURE AND CABINETS	
				FIG. 34 FOUR DRAWER SECURITY CABINET AND MOUNTING	
1	PFOZZ	97403	13225E3614	CABINET#SECURITY, 4 DRAWER.....	1
2	XDOZZ	96906	MS90725-36	.SCREW, CAP, HEXAGON.....	4
3	XDOZZ	96906	MS35338-45	.WASHER, LOCK.....	.4

END OF FIGURE

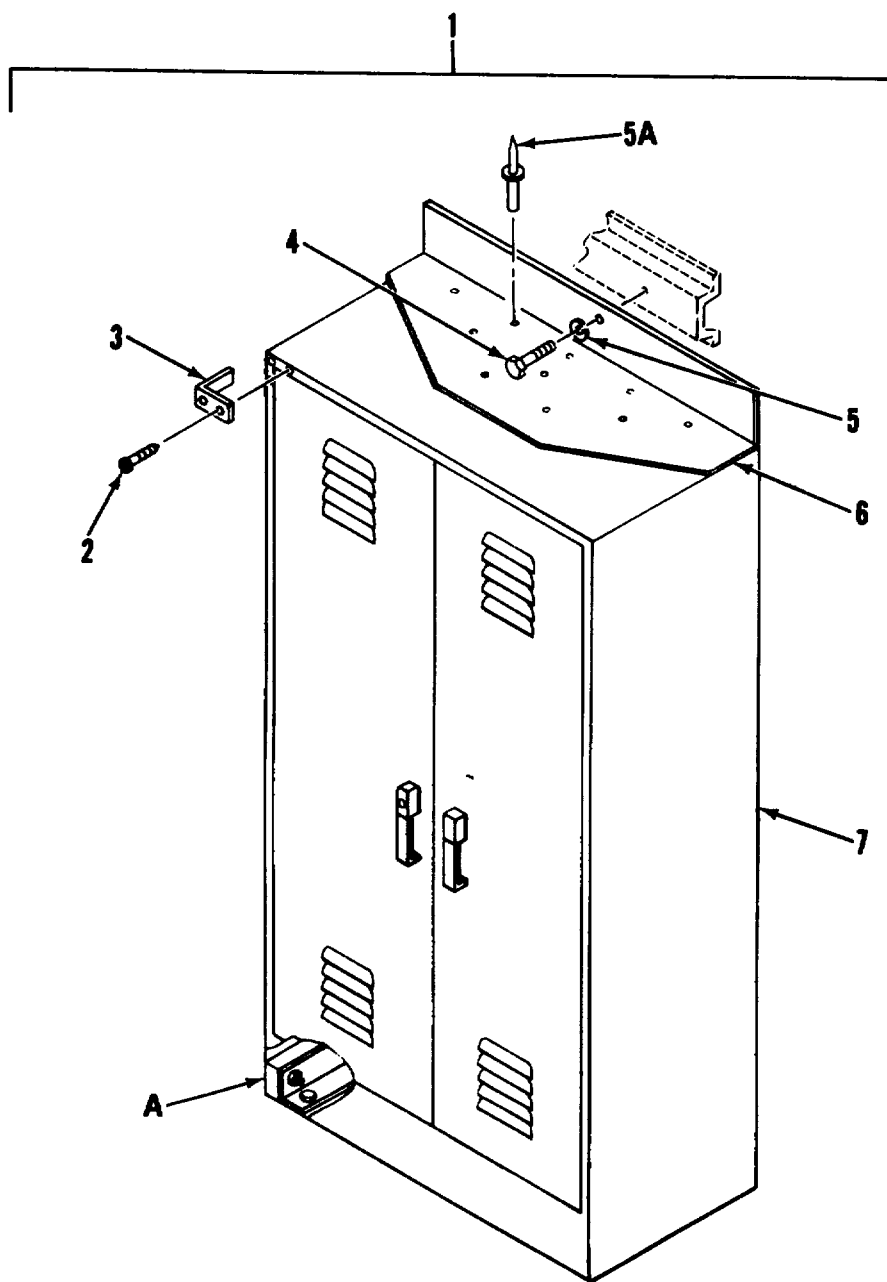
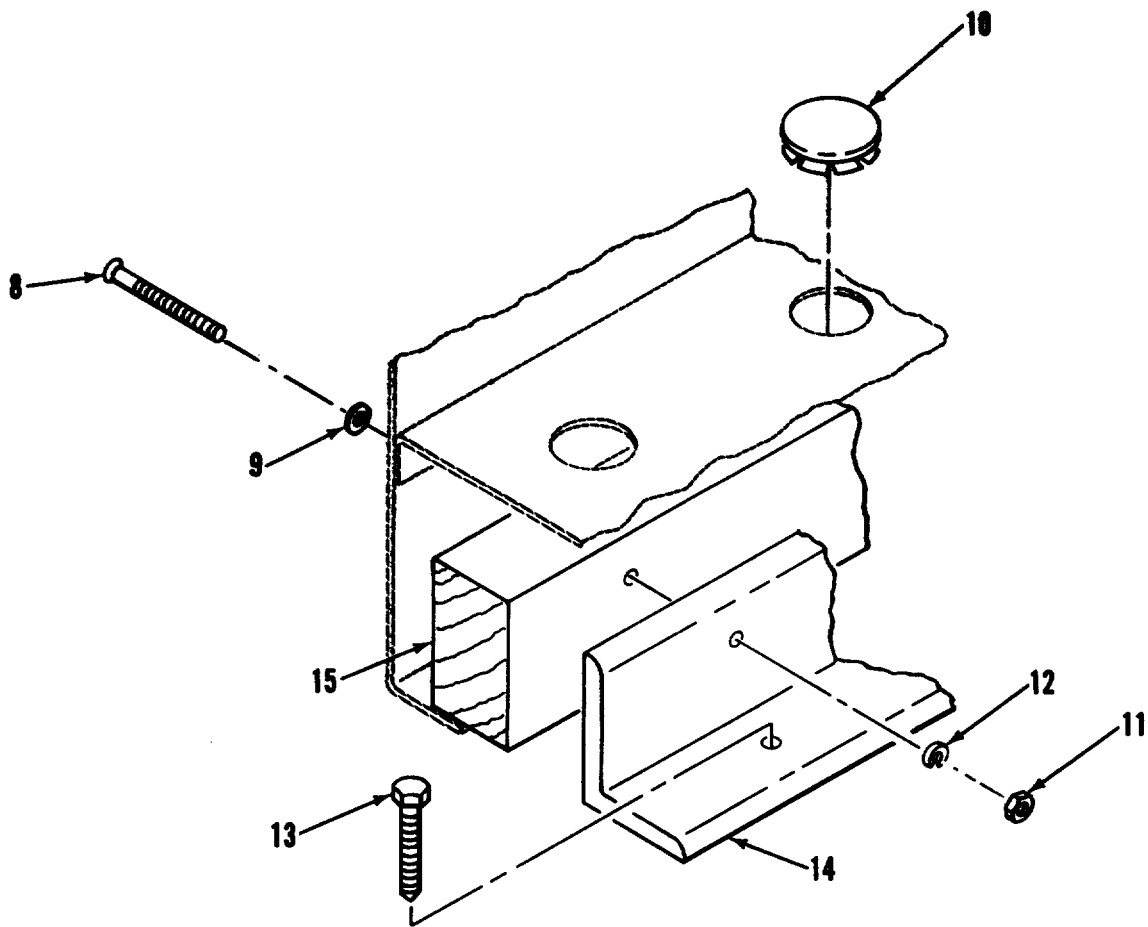

Figure 35. Storage Cabinet Assembly (Sheet 1 of 2)



DETAIL A

Figure 35. Storage Cabinet Assembly (Sheet 2 of 2)

SECTION II

TM5-6675-315-24P

(1)	(2)	(3)	(4)	(5)	(6)
ITEM NO	SMR CODE	FSCM	PART NUMBER	DESCRIPTION AND USABLE ON CODES(UOC)	QTY
GROUP 08 FURNITURE AND CABINETS					
FIG. 35 STORAGE CABINET ASSEMBLY					
1	PFOOO	97403	13225E3540	CABINET,STORAGE.....	1
2	XDOZZ	96906	MS51861-16	.SCREW	4
3	XDOZZ	07393	6905	.BUMPER,RUBBER.....	1
4	XDOZZ	96906	MS90725-32	.BOLT, MACHINE.....	3
5	XDOZZ	96906	MS35338-45	.WASHER,LOCK.....	3
5A	XDOZZ	81349	M24243/3-0402	.RIVET	10
6	XDOZZ	97403	13225E3540-2	.BRACKET, STOR CAB 060(16GA).....	1
7	XDOZZ	97403	13225E3540-1	.CABINET,STORAGE.....	1
8	XDOZZ	96906	M5S35206-252	.SCREW, MACHINE.....	18
9	XDOZZ	96906	MS15795-8	.WASHERFL,N08.....	18
10	XDOZZ	02929	32F650	.PLUG,HOLE.....	10
11	XDOZZ	96906	M535649-282	.NUT, PLAIN,HEXAGON	18
12	XDOZZ	96906	MS35338-42	.WASHER,LOCK NO 8.....	18
13	XDOZZ	96906	MS16992-522	.BOLT, LAG,HEX H.....	10
14	XDOZZ	97403	13225E3544	.MOUNTING BRACKET, STORAGE CABINET.....	2
15	XDOZZ	97403	13225E3545	.MOUNTING STIFFENER, STORAGE.....	2
CABINET					

END OF FIGURE

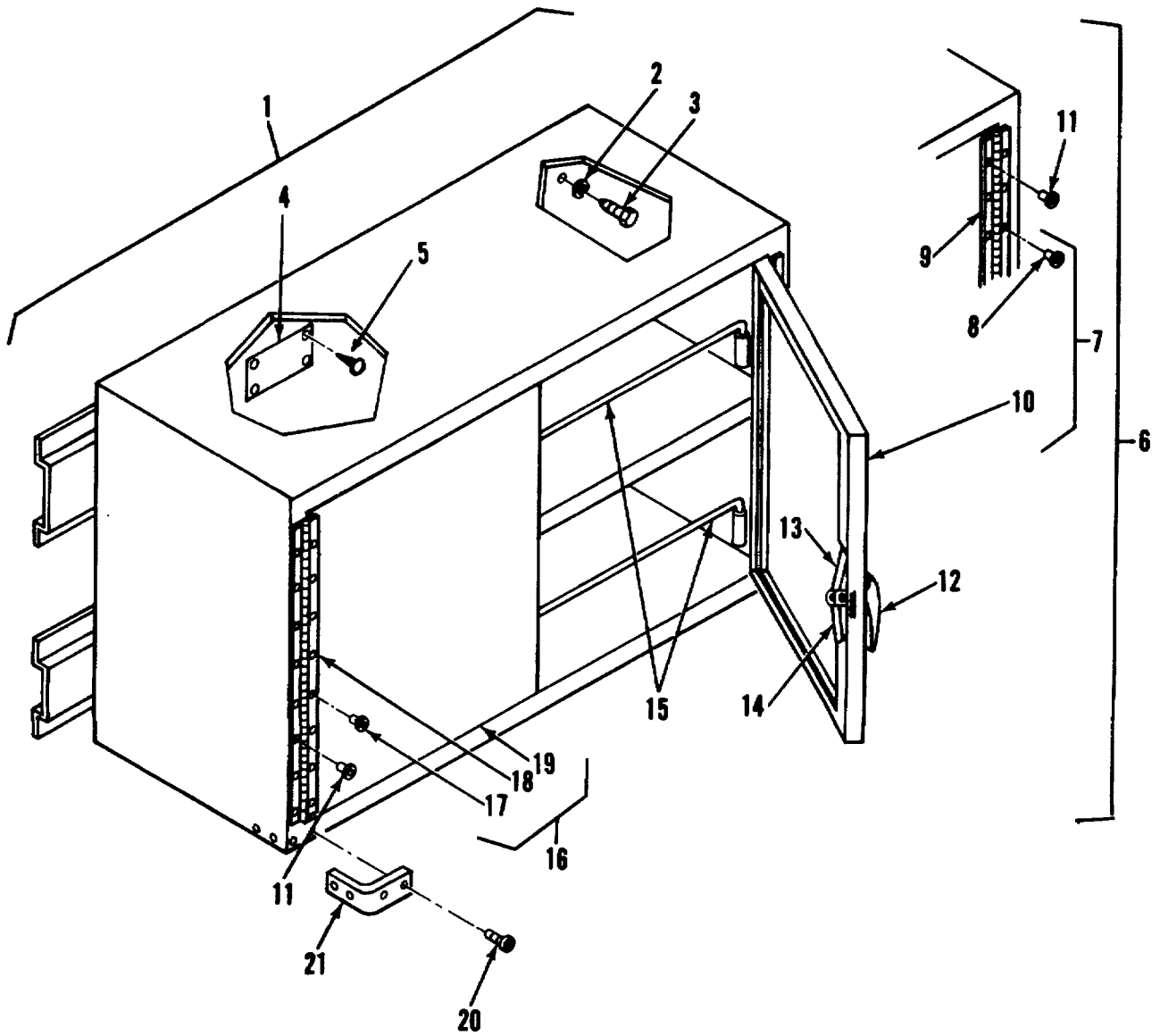

Figure 36. Wall Cabinet, Storage

SECTION II

TM5-6675-315-24P

(1)	(2)	(3)	(4)	(5)	(6)
ITEM NO	SMR CODE	FSCM	PART NUMBER	DESCRIPTION AND USABLE ON CODES(UOC)	QTY
GROUP 08 FURNITURE AND CABINETS					
FIG. 36 WALL CABINET,STORAGE					
1	PFOOO	97403	13225E3150	CABINET,MAP,PLAN WALL,STORAGE,.....	7
2	XDOZZ	96906	MS35338-45	DOUBLE DOOR.....	32
3	XDOZZ	96906	MS90725-34	.WASHER, LOCK.....	4
4	XAOZZ	97403	13225E3613	.BOLT,MACHINE.....	1
5	XDOZZ	96906	MS21318-14	.PLATE,IDENT.....	4
6	XDOOO	51745	ADC-1704	.SCREW,DRIVE.....	1
7	XDOZZ	51745	ADC-1710	.CABINET,ASSEMBLY.....	1
8	XDOZZ	81349	M24243/1-D506	..DOOR ASSY,RIGHT.....	8
9	XAOZZ	03007	PS07070706	...RIVET.....	1
10	XDOZZ	51745	ADC-1710-1	...HINGE,STORAGE CAB.....	1
11	XDOZZ	81349	M24243/1-D502	..DOOR PANEL,RIGHT.....	16
12	XDOZZ	94222	92-20-305-72	..RIVET.....	1
13	XDOZZ	94222	A5-21-089-10	..HANDLE,DOOR MODEL L.....	1
14	XDOZZ	94222	A5-21-074-10	..ROD,LATCH,STOR CAB.....	1
15	XDOZZ	51745	ADC-1712	..ROD,LATCH,STOR CAB.....	2
16	XDOZZ	51745	ADC-1709	..ROD,RETAINING.....	1
17	XDOZZ	81349	M24243/1-D506	..DOOR ASSY,LEFT.....	8
18	XAOZZ	03007	PS07070706	...RIVET.....	1
19	XAOZZ	51745	ADC-1709-1	...HINGE,STORAGE CAB.....	1
20	XDOZZ	96906	MS51861-16	..DOOR PANEL,LEFT.....	4
21	XDOZZ	07393	6905	.SCREW.....	1
				.BUMPER,RUBBER.....	1

END OF FIGURE

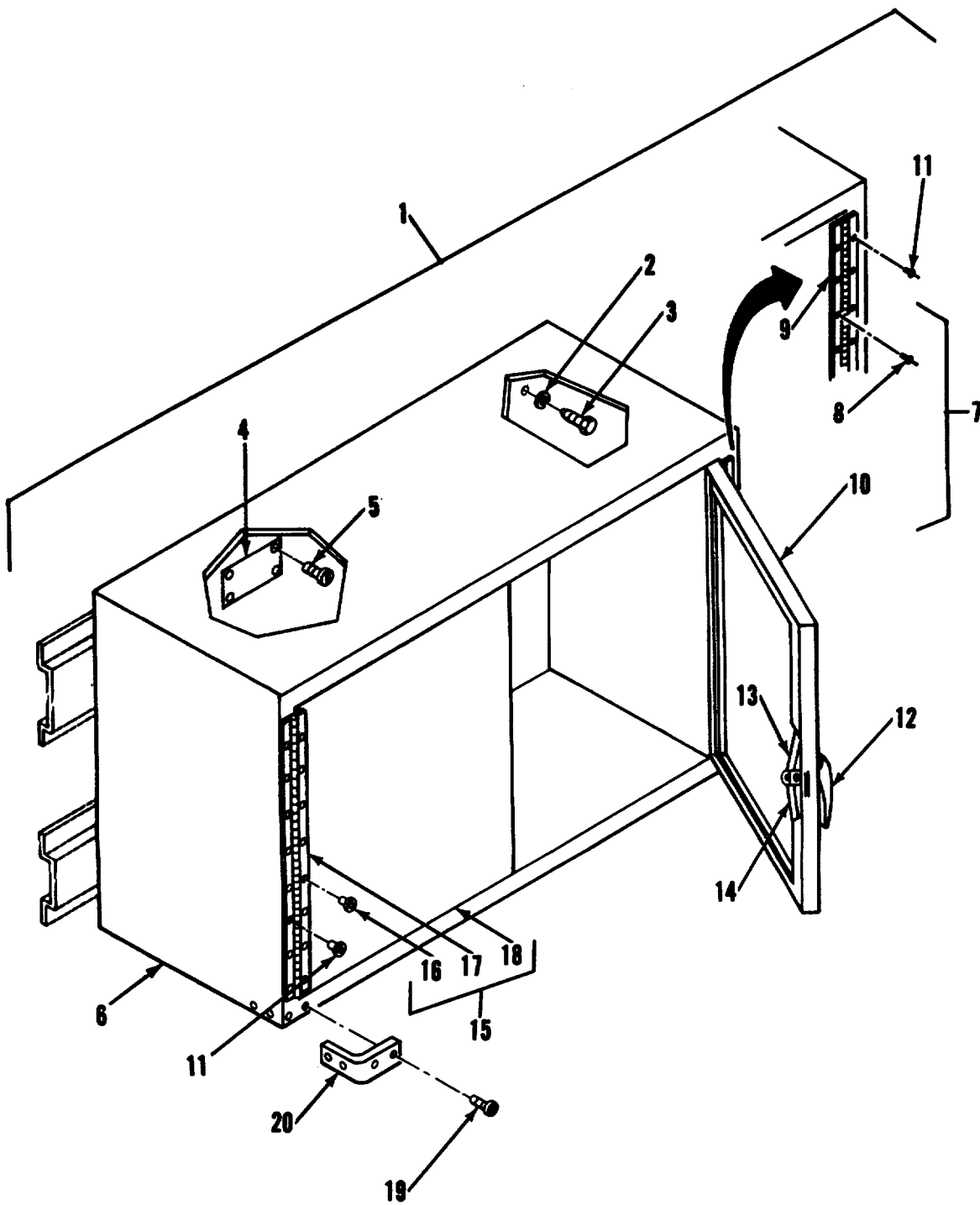

Figure 37. Cabinet, Storage

SECTION II

TM5-6675-315-24P

(1)	(2)	(3)	(4)	(5)	(6)
ITEM NO	SMR CODE	FSCM	PART NUMBER	DESCRIPTION AND USABLE ON CODES(UOC)	QTY
GROUP 08 FURNITURE AND CABINETS					
FIG. 37 CABINET, STORAGE					
1	PFOZZ	97403	13225E4648	CABINET, TECHNICAL MANUAL.....	1
2	XDOZZ	96906	MS35338-45	.WASHER, LOCK	4
3	XDOZZ	96906	MS90725-34	.BOLT, MACHINE	4
4	XDOZZ	97403	13225E3613	.PLATE, IDENT	1
5	XDOZZ	96906	MS21318-14	.SCREW, DRIVE	4
6	XDOZZ	51745	ADC-1704-102	.CABINET ASSY	1
7	XDOZZ	51745	AOC-1710	..DOOR ASSY, RIGHT	1
8	XDOZZ	03007	PS07070706	...HINGE, ACCESS DOOR	1
9	XDOZZ	81349	M24243/1-D506	..RIVET	8
10	XDOZZ	51745	ADC-1710-1	..DOOR PANEL, RIGHT	1
11	XDOZZ	81349	M24243/1-0502	..RIVET	16
12	XDOZZ	94222	92-20-305-72	..HANDLE, DOOR MODEL L	1
13	XDOZZ	94222	A5-21-074-10	..ROD, LATCH, SOR CAB	1
14	XDOZZ	94222	A5-21-089-t0	..ROD, LATCH, STOR CAB	1
15	XDOZZ	51745	ADC-1709	..DOOR ASSY, LEFT	1
16	XDOZZ	81349	M24243/1-0506	...RIVET	8
17	XDOZZ	03007	PS07070706	...HINGE, ACCESS DOOR	1
18	XDOZZ	51745	ADC-1709-1	..DOOR PANEL, LEFT	1
19	XDOZZ	96906	MS51861-16	.SCREW	4
20	XDOZZ	07393	6905	.BUMPER, RUBBER	2

END OF FIGURE

37-1

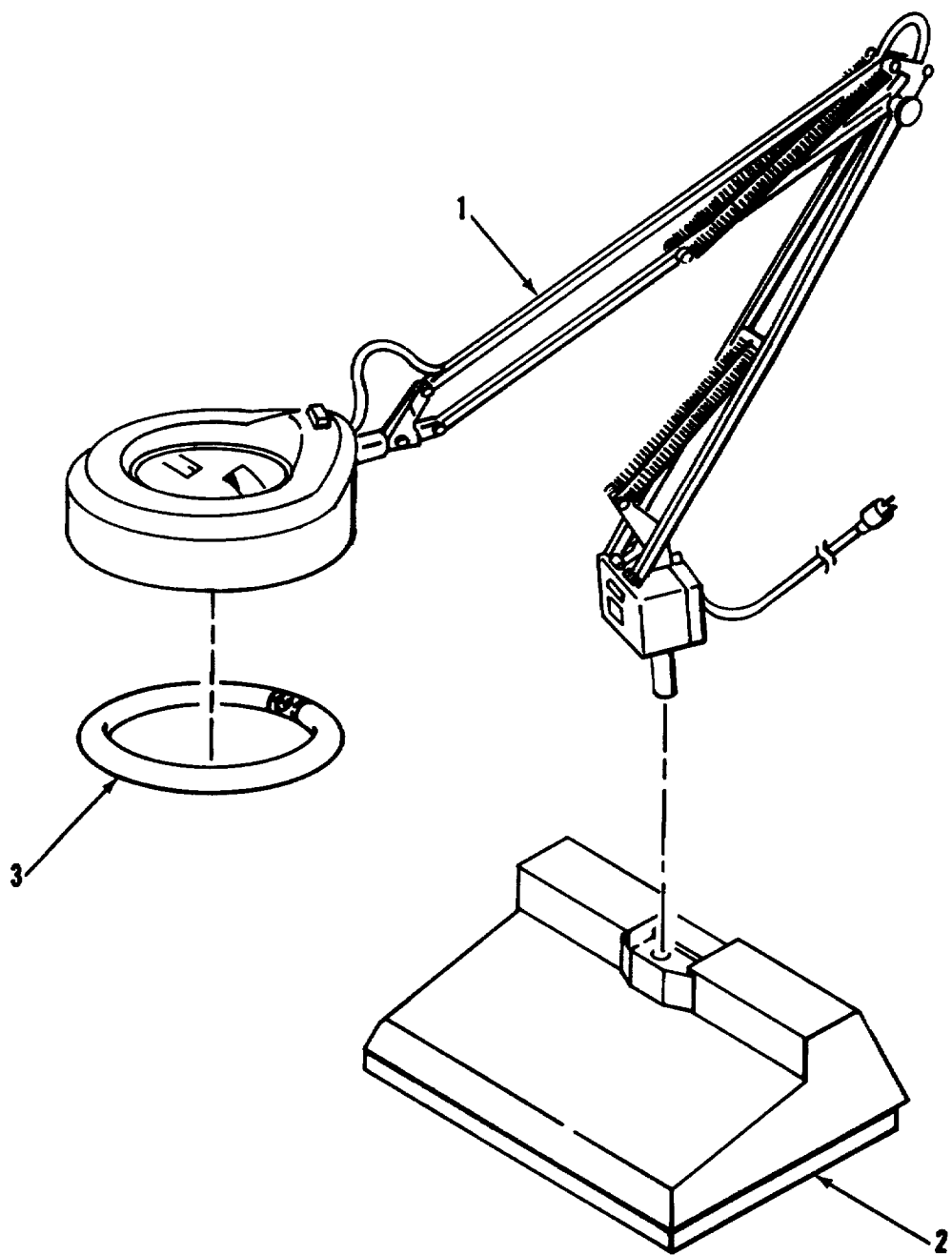

Figure 38. Magnifier Lamp

SECTION II

TM5-6675-315-24P

(1)	(2)	(3)	(4)	(5)	(6)
ITEM NO	SMR CODE	FSCM	PART NUMBER	DESCRIPTION AND USABLE ON CODES(UOC)	QTY
GROUP 09 SUPPORT ITEMS					
FIG. 38 MAGNIFIER LAMP					
1	PFOOO	15607	KFM-2/A	MAGNIFIER	2
2	XDOZZ	15607	D	.CLAMP,PORTABLE HORIZONTAL SURFACE.....	1
3	PAOZZ	08108	FC8T9/CW	.LAMP,FLUORESCENT.....	1
END OF FIGURE					

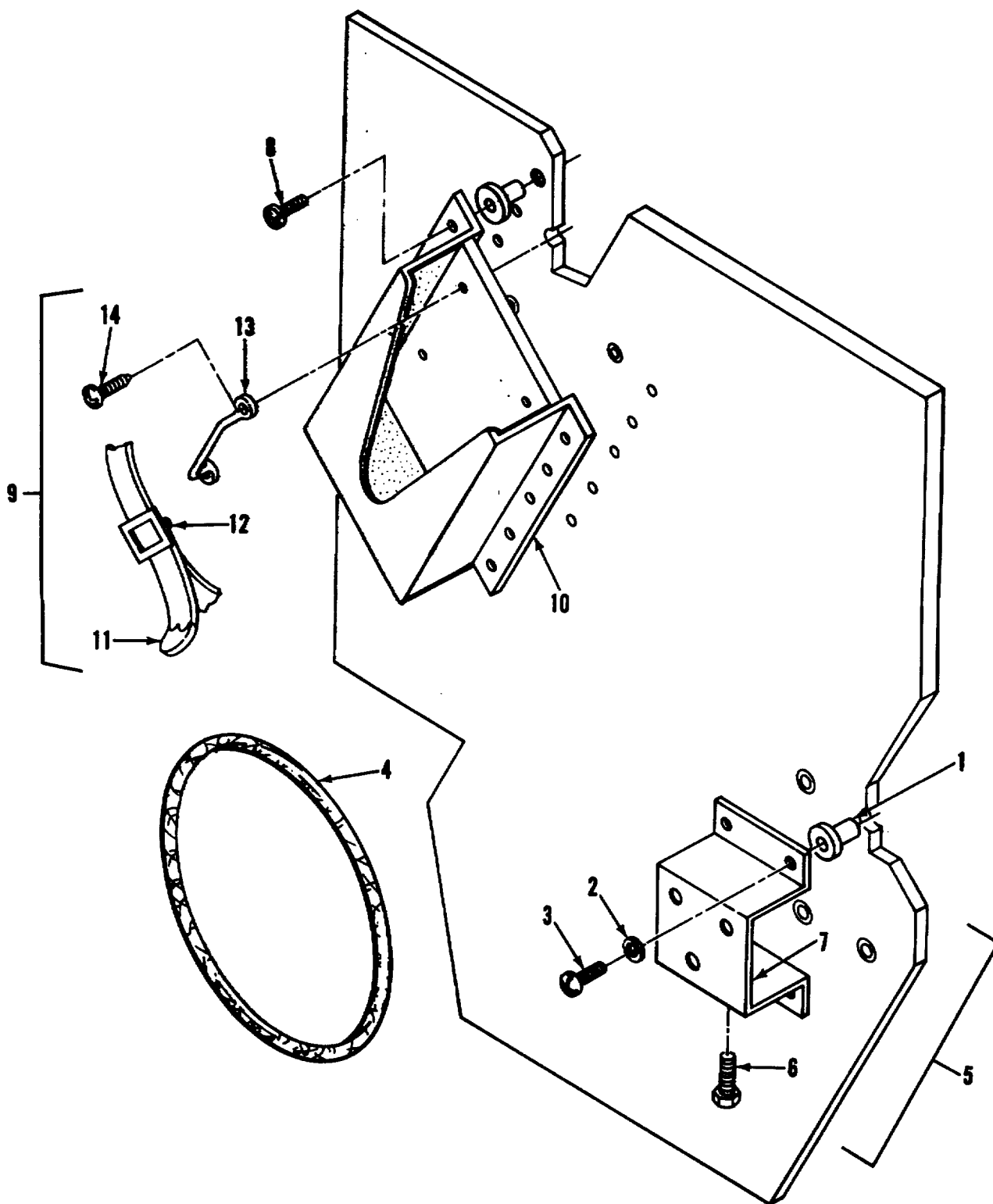

Figure 39. Magnifier Lamp storage Box and Mounting.

SECTION II

TM5-6675-315-24P

(1)	(2)	(3)	(4)	(5)	(6)
ITEM NO	SMR CODE	FSCM	PART NUMBER	DESCRIPTION AND USABLE ON CODES(UOC)	QTY
GROUP 09 SUPPORT ITEMS					
FIG. 39 MAGNIFIER LAMP STORAGE BOX AND MOUNTING					
1	XDOZZ	00613	8LJN	.NUT,CLINCH	4
2	XDOZZ	96906	MS35338-44	.WASHER, LOCK.....	4
3	XDOZZ	96906	MS51862-56	.SCREW 1/4-20-2AX3/4 L	4
4	XDOZZ	78693	524	.CORD,SHOCK	1
5	XDOZZ	97403	13225E3516	.RETAINER ASSY, MAGNIFIER LAMP	1
6	XDOZZ	96906	MS51975-14	..SCREW,SHOULDER	2
7	XDOZZ	97403	13225E3516-1	..RETAINER	1
8	XDOZZ	96906	MS51861-67	.SCREW, TAPPING, THD	10
9	XDOOO	97403	13225E3532	.STORAGE BOX ASSY ,MAGNIFYING LAMP.....	1
10	XDOZZ	97403	13225E3515	..BOX ASSY,STORAGE	1
11	XDOZZ	51745	ADC-1845-107	..STRAP,TIP.....	1
12	XDOZZ	51745	ADC-1844-104	..STRAP,BUCKLE	1
13	XDOZZ	82820	MR 2001	..LOOP,FOOTMAN	2
14	XDOZZ	96906	MS24693S70	..SCREW,FLATHEAD	4

END OF FIGURE

39-1

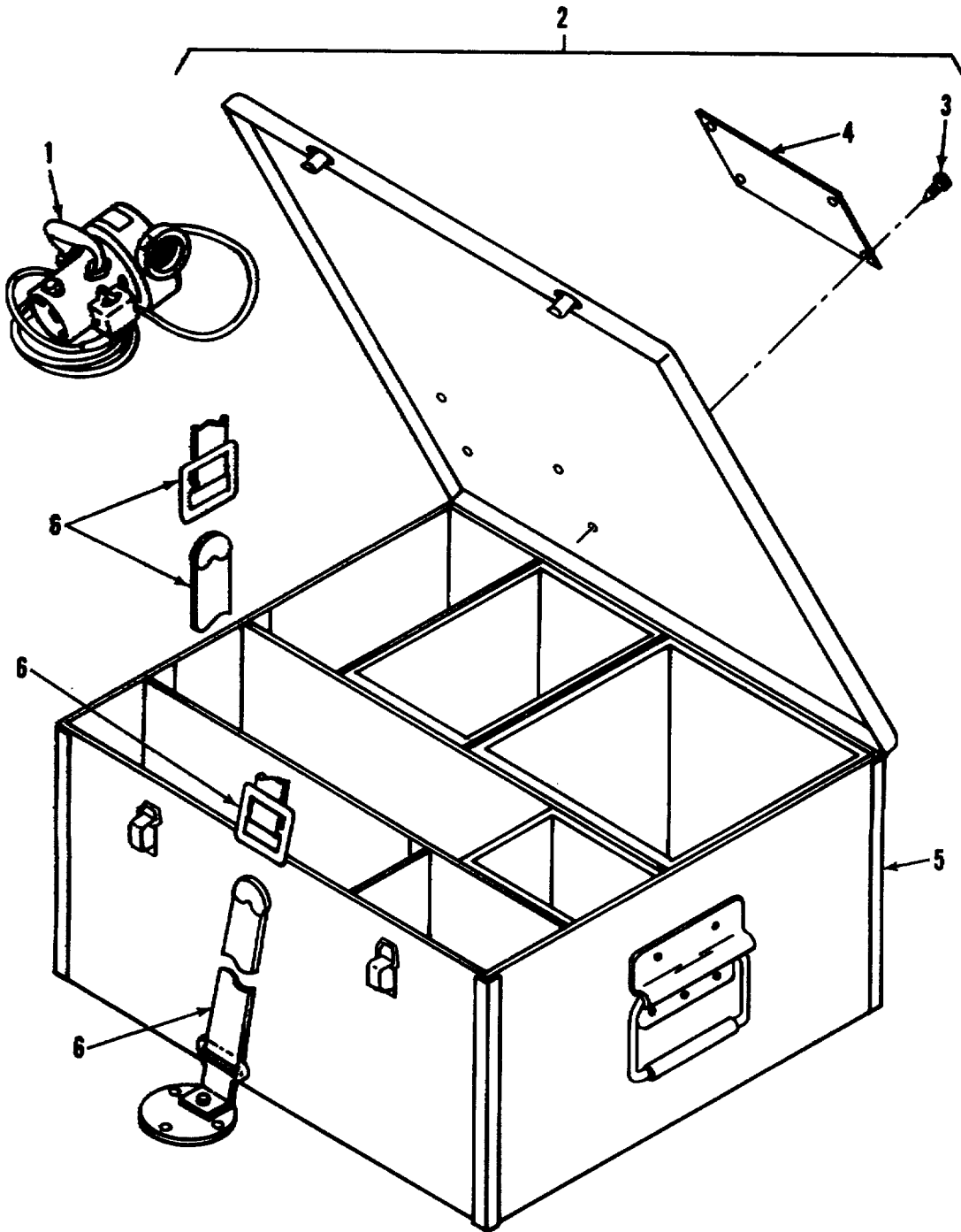

Figure 40. Vacuum Cleaner, Storage Box and Mounting

SECTION II

TM5-6675-315-24P

(1)	(2)	(3)	(4)	(5)	(6)
ITEM NO	SMR CODE	FSCM	PART NUMBER	DESCRIPTION AND USABLE ON CODES(UOC)	QTY
GROUP 09 SUPPORT ITEMS					
FIG. 40 VACUUM CLEANER*STORAGE BOX AND MOUNTING					
1	PFOZO	12835	MVU	CLEANER, VACUUM,ELEC.....	1
2	PFFFF	97403	13225E3490	..STORAGE CONTAINER	1
3	XDOZZ	96906	MS21318-[4	..SCREW, DRIVE	4
4	XDOZZ	97403	13225E3613	..PLATE,IDENT	1
5	XDOZZ	51745	ADC-L950	..BOX STOR ASSY VAC	1
6	PFOZZ	97403	13225E3695-3	..TIE DOWN,CARGO, VEHI	2

END OF FIGURE

40-1

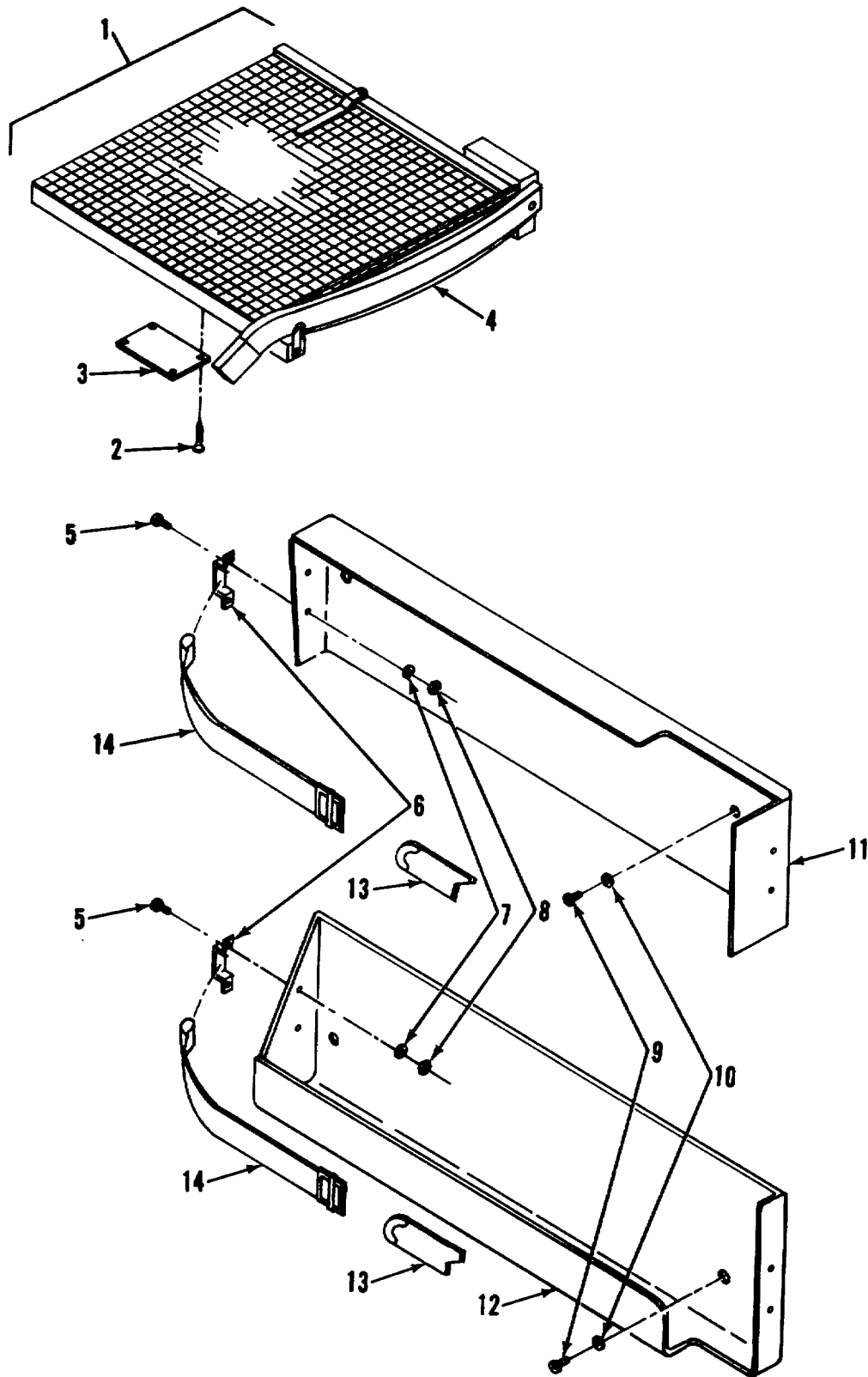

Figure 41. Paper Trimmer and Mounting

SECTION II

TM5-6675-315-24P

(1)	(2)	(3)	(4)	(5)	(6)
ITEM NO	SMR CODE	FSCM	PART NUMBER	DESCRIPTION AND USABLE ON CODES(UOC)	QTY
GROUP 09 SUPPORT ITEMS					
FIG. 41 PAPER TRIMMER AND MOUNTING					
1	PFOOO	97403	13225E4030	PAPER TRIMMER.....	1
2	XDOZZ	96906	MS35493-3	.SCREW,WOOD	4
3	XDOZZ	97403	13225E3613	.PLATE,IDENT	1
4	PFOZZ	09177	89-560 24X24	.TRIMMER, PAPER,DROP	1
5	XDOZZ	96906	MS24693S269	.SCREW,MACHINE.....	8
6	XDOZZ	82820	MR 2001	.LOOP,FOOTMAN	4
7	XDOZZ	96906	MS35335-32	.WASHER, LOCK.....	8
8	XDOZZ	96906	MS25082-3	.NUT, PLAIN,HEXAGON	8
9	XDOZZ	96906	MS35206-349	.SCREW, MACH,5/16.....	4
10	XDOZZ	96906	M5S35338-45	.WASHER, LOCK.....	4
11	XDOZZ	97403	13225E3463	.BRACKET, TOP.....	1
12	XDOZZ	97403	13225E3462	.BRACKET, SUPPORT.....	1
13	XDOZZ	51745	ADC-1845-102	.STRAP,TIP	2
14	XDOZZ	51745	ADC-1844-101	.STRAP,BUCKLE	2

END OF FIGURE

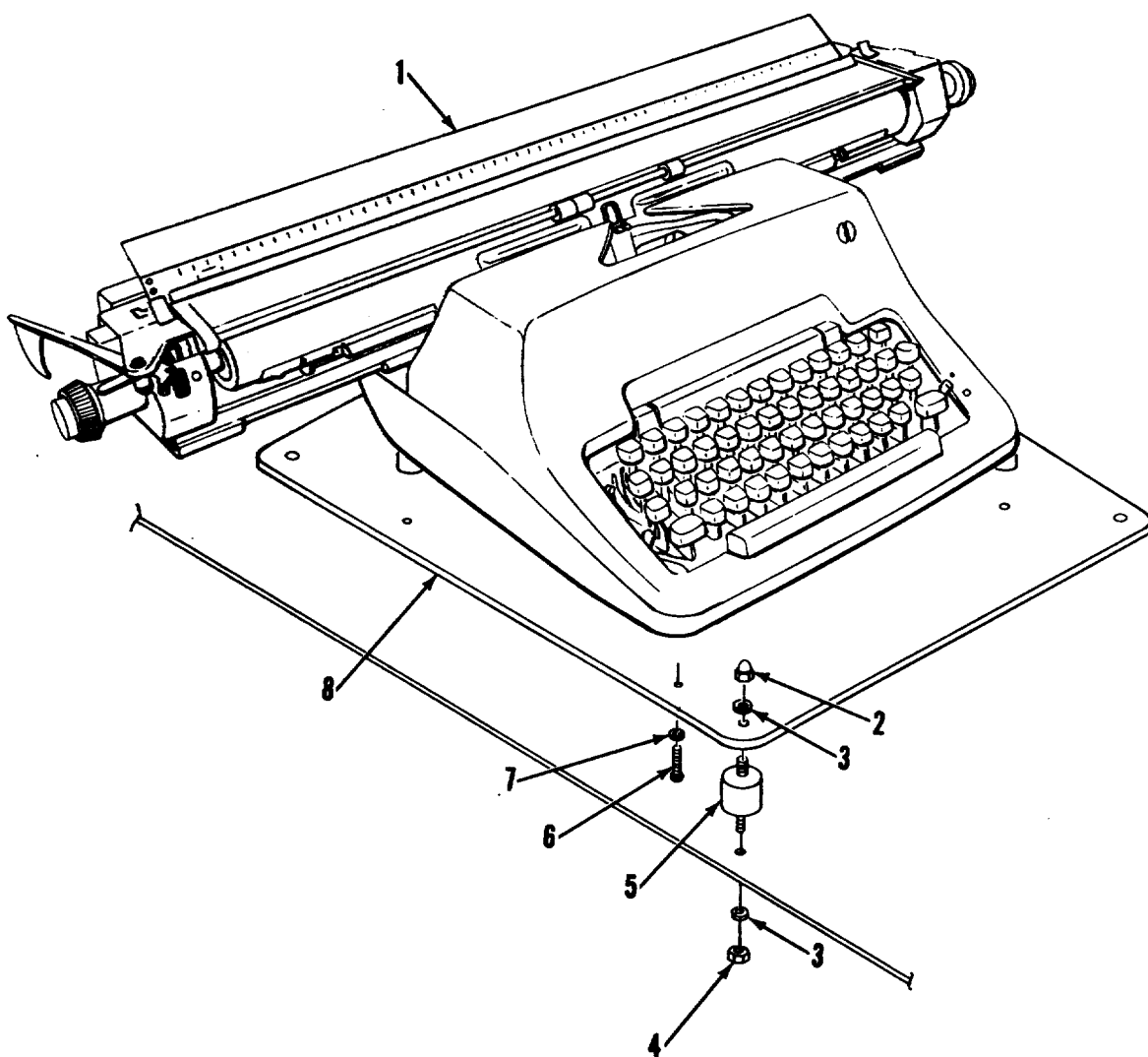

Figure 42. Typewriter and Mounting

SECTION II

TM5-6675-315-24P

(1)	(2)	(3)	(4)	(5)	(6)
ITEM NO	SMR CODE	FSCM	PART NUMBER	DESCRIPTION AND USABLE ON CODES(UOC)	QTY
GROUP 09 SUPPORT ITEMS					
FIG. 42 TYPEWRITER AND MOUNTING					
1	PFOZF	61634	S27	TYPEWRITER 24 IN	1
2	XDOZZ	96906	MS24680-26	.NUT, CAP	4
3	XDOZZ	96906	MS35338-45	.WASHER, LOCK.....	4
4	XDOZZ	96906	MS35649-2312	.NUT, PLAIN,HEXAGON	4
5	XDOZZ	81860	A43-051	.MOUNT,CYLINDRICAL	4
6	XDOZZ	96906	MS35207-249	.SCREW,MACHINE PNH	4
7	XDOZZ	96906	MS35338-42	.WASHER,LOCK.	4
8	XDOZZ	97403	13225E4039	.BRACKET, TYPEWRITER.....	1

END OF FIGURE

42-1

Section III. SPECIAL TOOLS LIST

(Not Applicable)

**NATIONAL STOCK NUMBER AND PART NUMBER INDEX
NATIONAL STOCK NUMBER INDEX**

STOCK NUMBER	FIG.	ITEM	STOCK NUMBER	FIG.	ITEM
5930-00-054-5892	7	60	5440-01-152-7751	1	12
	7	71	5930-01-167-7035	5	21
5315-00-062-5417	15	67	6650-01-168-8451	38	1
	16	69	6675-01-169-5284	23	3
4140-00-106-6462	8	8	6675-01-169-5285	23	5
3655-00-113-9558	15	65	5920-01-171-0324	20	4
	16	67	5930-01-172-5083	23	32
5240-00-152-2985	19	10	5330-01-200-9660	1	23
5253-00-179-2354	19	15	5330-01-200-9661	1	25
5999-00-186-3912	1	114		16	11
7910-00-205-3400	40	1	6210-01-200-9740	7	67
6675-00-221-7121	23	1		7	78
7523-00-224-7621	41	4	5999-01-203-1019	5	41
5330-30-248-3847	15	76	6675-01-203-1049	18	1
	16	76	5930-01-203-2045	20	5
5940-00-272-1477	2	95	6150-01-203-2046	26	12
	2	107	6250-01-203-2049	19	20
	2	118	5935-01-203-2055	20	6
5920-00-280-8342	5	26	6675-01-203-7956	18	28
5243-00-556-8654	7	54	6250-01-205-3959	7	66
5240-00-556-8655	38	3		7	77
5975-00-510-5875	2	13	5930-01-209-1014	25	12
5975-30-650-575	2	10	6240-01-209-1972	25	2
5930-00-650-5584	2	87	5930-01-213-3466	7	33
7430-30-663-9102	42	1	5330-01-213-5813	15	22
5935-00-702-6024	2	4		15	89
5240-00-862-2362	5	24	7125-01-216-7307	36	1
9305-30-927-3829	10	16	7125-01-219-6799	37	1
	10	29	3610-01-221-3342	41	1
5930-00-944-1086	2	127	8145-01-221-6039	40	2
5305-00-978-9378	15	62	2510-01-229-1141	32	1
5305-00-984-5679	15	63	7110-01-229-1259	29	1
5120-01-013-1676	1	109	7110-01-229-1260	33	1
5925-01-321-5222	4	7	7110-01-229-1261	33	2
5935-01-024-4028	2	28	3990-01-229-1329	1	2
5675-01-033-7750	25	1	3990-01-229-1334	40	6
5935-01-038-7401	2	8	3990-01-234-6561	1	55
5925-01-042-3109	4	6	3990-01-234-6562	1	51
5220-01-045-0249	7	23	7125-01-240-1699	35	1
5930-01-346-2641	26	13	5975-01-244-6407	1	110
5815-01-067-4655	28	1	6150-01-247-3650	1	111
5925-01-092-9573	4	3			
5925-01-100-3631	4	2			
5925-01-111-7562	4	4			
5220-01-113-8210	7	31			
4940-01-118-1890	26	1			
7110-01-131-2647	29	17			
2540-01-133-9726	1	39			
5975-01-135-5954	1	112			
5925-01-147-8574	4	5			

NATIONAL STOCK NUMBER AND PART NUMBER INDEX

FSCM	PART NUMBER	PART NUMBER INDEX		FIG.	ITEM
		STOCK NUMBER			
00843	A-6R64			5	42
93908	A-7021			2	101
03007	AA05050506			10	33
51745	ADC-1704			36	6
51745	ADC-1704-102			37	6
51745	ADC-1709			36	16
				37	15
51745	ADC-1709-1			36	19
				37	18
51745	ADC-1710			36	7
				37	7
51745	ADC-1710-1			36	10
				37	10
51745	ADC-1712			36	15
51745	ADC-1734			3	13
51745	ADC-1749			29	7
51745	ADC-1750			29	9
51745	ADC-1751			29	18
51745	ADC-1753-1			29	12
51745	ADC-1753-2			29	14
51745	ADC-1755			29	19
51745	ADC-1762			29	16
51745	ADC-1763			29	8
51745	ADC-1765			29	15
51745	ADC-1844-101			22	8
				41	14
51745	ADC-1844-104			1	70
				39	12
51745	ADC-1845-101			22	9
51745	ADC-1845-102			41	13
51745	ADC-1845-106			1	69
51745	ADC-1845-107			39	11
51145	ADC-1883			22	18
51745	ADC-1883-1			22	22
51745	ADC-1886			22	5
51745	ADC-1950			40	5
51745	ADC-1970			1	86
51745	ADC-1988-1			22	21
51745	ADC-1988-2			22	20
51745	ADC-2003			22	7
51745	ADC-2063-101			13	15
51745	ADC-2063-102			12	10
51745	ADC-2065-101			13	21
51745	ADC-2065-102			12	12
51745	ADC-2073-1			30	9
				31	9
51745	ADC-2082			13	4
51745	ADC-2083			13	3
51745	AOC-2084			13	7
51745	ADC-2085			13	8
51745	ADC-2088			3	15

NATIONAL STOCK NUMBER AND PART NUMBER INDEX

PART NUMBER INDEX

FSCM	PART NUMBER	STOCK NUMBER	FIG.	ITEM
51745	ADCT-4816		1	1
07707	AD34ABS		10	3
			10	30
07707	AD48ABS		10	1
07707	AD53ABS		10	24
07707	AD53BS		1	49
27109	AL3-575709		1	16
88044	AN840-4		9	14
88044	AN960-4		5	57
88044	AN960-516		5	80
88044	AN960-616		15	48
			16	42
52555	A11670		1	53
			1	57
81860	A43-051		42	5
94222	A5-21-074-10		36	14
			37	13
94222	A5-21-089-10		36	13
			37	14
82634	BP-9	5930-00-054-5892	7	60
			7	71
99862	CL-21-KA-7.0		15	36
			16	90
99862	CL-21-6.00		10	5
99862	CL-350-HTC		1	76
			1	90
99862	CL-63-KA-270		1	48
11815	CR9178-64		9	21
15607	D		38	2
14109	D-CE3778		16	39
14280	DU323		5	50
87335	D008		11	3
			11	21
18520	EL-506P		27	1
30190	E0686	4140-00-106-6462	8	8
28134	F-3445		29	10
08108	FC8T9/CW	6240-00-556-8655	38	3
98313	FDC 1225M5		14	67
06535	FH-900-26		1	60
81349	FHN26G1		5	25
92194	FIT-600-5/8		2	19A
71183	FS4	6250-00-179-2354	19	16
81349	F02A250V1A	5920-00-280-8342	5	26
04386	F106Z		7	13
08108	F3 8CWX		23	4
89904	F40-WWX	62405-00-56-8654	7	54
79725	G-2100B		2	24
			2	62
			7	49
79725	G-2100C		2	22
			7	47

NATIONAL STOCK NUMBER AND PART NUMBER INDEX

PART NUMBER INDEX

FSCM	PART NUMBER	STOCK NUMBER	FIG.	ITEM
79725	G-2100C		2	23
			7	48
79725	G-2106		7	46
79725	G-2111		7	52
79725	G-2115		7	51
82942	G-231-N 1/8 THK	5330-01-200-9660	1	23
			10	12
			10	42
82942	G-231-N 3/4 THK		10	21
			10	43
			16	9
82942	G-231-1 1/2 THK		10	41
79725	G-3000B	5975-00-610-5875	2	13
			7	5
79725	G-3000CE	5975-00-650-0575	2	10
			7	2
79725	G-3000WC		7	3
79725	G-3000C-I		2	11
79725	G-3006E		2	57
			1	1
19125	G-3007C		2	5
91725	G-3010B		2	14
79725	G-3011E		2	80
			7	6
79725	G-3015E		2	64
79725	G-3017TC		2	89
79725	G-3086A		2	35
			2	74
79725	G-3089E		2	65
28480	HP820871		27	3
28480	HP82109A		27	2
55422	JABS8H		1	110
15607	KFM-2/A	6650-01-168-8451	38	1
81860	K105		3	6
16543	LB440A-RT-RIF		7	64
			7	75
81348	LS125	8305-00-927-3829	10	16
			10	29
81790	L70		5	61
07707	MD636BS		1	4
0770T	MD650BS		1	3
81349	MIL-C-40060/20		32	10
77972	ML-39-01-1-XX-2- J		11	23
82820	MR 2001		1	5
			1	68
			22	11
			39	13
			41	6
96906	MS15795-8		5	39
			15	24

NATIONAL STOCK NUMBER AND PART NUMBER INDEX

PART NUMBER INDEX

FSCM	PART NUMBER	STOCK NUMBER	FIG.	ITEM
96906	MS15795-8		15	86
			33	11
			35	9
96906	MS15795-811		1	62
96906	MS16922-522		3	22
			14	1
96906	MS16922-524		3	3
96906	MS16992-522		17	3
			29	4
			30	5
			31	5
			32	6
			33	8
			35	13
96906	MS16992-524		1	71
			1	101
			14	2
96906	MS16992-526		1	108
96906	MS16992-541		16	21
96906	MS16992-708		16	35
96906	MS16997-58	5305-00-978-9378	15	62
			16	63
96906	MSI 71470		16	37
96906	MS171592		15	56
			15	69
			16	55
			16	71t
96906	MS17984-1014		1	47
96906	MS20392-5C23		15	49
			16	44
96906	MS20392-5C33		15	50
			16	43
96906	MS20426-AD4-6		1	19
			16	3
96906	MS20426AD4-5		10	10
96906	MS20426A3-7		24	9
96906	MS20470-AD3-5		8	11
			8	13
			8	28
96906	MS20470-AD3-7		8	24
96906	MS20470-AD3-8		8	31
96906	MS20470-AD6-7		29	20
96906	MS20470AD4-5		21	1A
96906	MS20470A2-4		15	81
96906	MS20600-AD08W3		5	54
96906	MS20600-AD8W6		1	15
96906	MS20600-AD8W9		1	14
96906	MS20600-B6WD		15	3
96906	MS20600-B6W1		15	4
96906	MS20600-B6W3		15	1
96906	MS20600-86W5		15	16

NATIONAL STOCK NUMBER AND PART NUMBER INDEX

PART NUMBER INDEX

FSCM	PART NUMBER	STOCK NUMBER	FIG.	ITEM
96906	MS20600-B8W10		15	14
96906	MS20600-B8W3		15	18
			16	25
96906	MS20600-B8W5		15	17
96906	MS20600-B8W8		15	13
96906	MS20600-M4W2		29	15A
96906	MS20600-M4W3		29	17A
96906	MS20601-B6WD		15	7
96906	MS20601-BW4		15	9
96906	MS20604-B3W3		5	48
			5	59
96906	MS20604-B6W6		5	1
96906	MS21207-C14-16		14	68
96906	MS21318-13		6	1
96906	MS21318-14		2	1
			22	3
			22	6
			29	6
			32	8
			36	5
			37	5
			40	3
96906	MS24629-21		24	5
96906	MS24665-136		2	51
96906	MS24665-285		15	47
96906	MS24665-291		16	41
96906	MS24680-26		42	2
96906	MS2469-351		16	1
96906	MS24693-S274		1	98
			29	21
96906	MS24693S269		41	5
96906	MS24693S70		39	14
96906	MS24693S73		24	15
96906	MS24693S98		22	2
96906	MS25036-153		8	3
96906	MS25082-3		41	8
96906	MS21183-11		5	45
96906	MS27183-12		2	76
			15	79
			16	60
96906	MS27183-14		1	8
			1	72
			1	102
			3	1
			14	3
96906	MS27183-15		1	42
			9	6
			9	20
96906	MS27183-19		16	36
96906	MS27183-42		1	97
			3	7

SECTION IV

TM5 6675-315-24P

NATIONAL STOCK NUMBER AND PART NUMBER INDEX
PART NUMBER INDEX

FSCM	PART NUMBER	STOCK NUMBER	FIG.	ITEM
96906	MS27183-42		10	49
96906	MS27183-7		5	13
96906	MS27183-9		5	11
96906	MS27736-28	5930-01-167-7035	5	21
96906	MS29513-115	5330-00-248-3847	15	76
			16	76
96906	MS3102R18-3P		5	63
96906	MS3108B18-11S		2	17
			2	41
96906	MS3108B18-115		2	21
96906	MS3367-29		2	15
96906	MS35190-225		2	56
			2	77
96906	MS35190-241		2	94
			2	106
			2	117
			5	68
96906	MS35190-253		1	14
96906	MS35190-257		1	17
96906	MS35190-319		16	27
96906	MS35191-273		3	5
			8	34
96906	MS35206-217		5	65
96906	MS35206-230		5	15
96906	MS35206-231		10	39
96906	MS35206-233		2	115
			7	45
96906	MS35206-235		2	92
			2	104
			5	70
96906	MS35206-243		5	5
			5	74
			11	16
96906	MS35206-245		2	30
96906	MS35206-246		7	7
96906	MS35206-247		1	95
			5	40
96906	MS35206-248		1	94
			7	17
			7	28
96906	MS35206-249		1	217
			16	13
96906	MS35206-251		33	12
96906	MS35206-252		35	8
96906	MS35206-261		1	78
			1	92
96906	MS35206-265		6	3
			10	48
			14	53
			14	62
96906	MS35206-281		5	62

SECTION IV

TM5 6675-315-24P

NATIONAL STOCK NUMBER AND PART NUMBER INDEX

PART NUMBER INDEX

FSCM	PART NUMBER	STOCK NUMBER	FIG.	ITEM
96906	MS35206-285		2	70
96906	MS35206-296		5	44
			7	55
96906	MS35206-298		3	21A
			16	64
96906	MS35206-299	5305-00-984-5679	15	63
			16	66
96906	MS35206-300		5	82
96906	MS35206-301		3	16
96906	MS35206-349		41	9
96906	MS35207-249		42	6
96906	MS35207-261		5	52
96906	MS35207-265		2	130
96906	MS35207-267		28	4
96906	NS35207-281		5	12
96906	MS35214-20		19	12
96906	MS35215-55		19	18
96906	MS35333-36		19	13
96906	MS35333-39		19	19
96906	MS35335-32		41	7
96906	MS35338-139		1	63
96906	M5S35338-40		2	54
			2	71
			5	64
96906	MS35338-41		7	43
			10	38
96906	MS35338-42		1	28
			2	31
			5	4
			5	38
			5	13
			7	12
			7	18
			7	29
			11	17
			16	14
			33	10
			35	12
			42	7
96906	MS35338-43		1	77
			1	91
			3	8
			5	53
			14	51
			14	64
			24	17
			28	3
96906	MS35338-44		5	10
			5	96
			6	4
			15	32

SECTION IV

TM5 6675-315-24P

NATIONAL STOCK NUMBER AND PART NUMBER INDEX

FSCM	PART NUMBER	PART NUMBER INDEX		FIG.	ITEM
		STOCK NUMBER			
96906	MS35338-44			16	86
				18	40A
				39	2
96906	MS35338-45			1	7
				3	2
				5	81
				7	56
				14	20
				15	64
				16	65
				24	3
				28	7
				29	3
				32	3
				33	4
				34	3
				35	5
				36	2
				37	2
		96906	MS35338-46		
				42	3
				1	43
				3	18
				5	46
				9	7
				9	19
				17	1A
				18	35
				30	3
96906	MS35355-74			31	3
96906	MS35425-39			17	6
96906	MS35425-74			1	64
96906	MS35492-76			3	17
96906	MS35493-3			8	20
96906	MS35493-79			41	2
96906	MS35649-202			1	106
				10	50
				14	50
				14	65
				24	16
96906	MS35649-2252			5	95
				18	40
96906	MS35649-2312			3	14
				5	79
				42	4
96906	MS35649-2382			1	44
				17	2
				22	15A
				30	2
				31	2
96906	M535649-242			2	53

SECTION IV

TM5 6675-315-24P

NATIONAL STOCK NUMBER AND PART NUMBER INDEX

PART NUMBER INDEX

FSCM	PART NUMBER	STOCK NUMBER	FIG.	ITEM
96906	MS35649-242		5	56
			19	11
96906	MS35649-2424		2	75
96906	MS35649-262		7	42
96906	MS35649-282		5	37
			7	11
			18	12
			33	9
			35	11
96906	MS35650-302		3	9
			19	17
			28	2
96906	MS35674-41	5315-00-062-5417	15	67
			16	69
96906	MS35751-166		15	46
96906	MS35751-75		15	12
96906	MS359191-270		22	10
96906	MS51861-14		8	37
96906	MS51861-16		32	5
			33	7
			35	2
			36	20
			37	19
96906	MS51861-22		16	95
96906	MS51861-24		12	11
			13	13
			15	35
			16	89
96906	MS51861-25		1	80
96906	MS51861-26		10	54
96906	MS51861-35		11	22
			15	23
			15	84
			16	81
96906	MS51861-37		10	18
			11	14
			13	9
			16	100
			19	21
96906	MS51861-45		15	82
			16	79
96906	MS51861-46		2	12
			2	67
			2	78
			2	98
			2	110
			2	121
			7	4
96906	MS51861-4		10	52
			12	13
			13	1

SECTION IV

TM5 6675-315-24P

NATIONAL STOCK NUMBER AND PART NUMBER INDEX

PART NUMBER INDEX

FSCM	PART NUMBER	STOCK NUMBER	FIG.	ITEM
96906	MS51861-47		15	25
			15	90
			16	33
			16	92
96906	MS51861-49		1	67
			10	23
			10	46
			15	21
96906	MS51861-50		15	20
			16	24
96906	MS51861-51		1	96
96906	MS51861-67		2	134
			39	8
96906	MS51862-36		16	17
96906	MS51862-56		1	59
			39	3
96906	MS51922-49		15	44
			16	49
96906	MS51952-1		9	13
96906	MS51959-46		18	13
			19	7
96906	MS51959-81		18	23
96906	MS51959-82		18	9
96906	MS51967-14		15	53
			16	47
			39	6
96906	MS51975-14		15	31
96906	MS90725-10		16	85
96906	MS90725-16		18	41
96906	MS90725-178		16	52
96906	MS90725-3		8	1
96906	MS90725-32		35	4
96906	MS90725-34		24	2
			28	6
			29	2
			32	2
			33	3
			36	3
			37	3
96906	MS90725-36		34	2
96906	MS90725-40		1	9
96906	MS90725-41		14	21
96906	MS90725-5		18	42
96906	MS90725-62		1	40
96906	MS90725-64		9	18
969C6	MS90725-68		1	36
			30	4
			31	4
96906	MS90725-70		9	23
			17	7
96906	MS90726-58		9	8

SECTION IV

TM5 6675-315-24P

NATIONAL STOCK NUMBER AND PART NUMBER INDEX

PART NUMBER INDEX

FSCM	PART NUMBER	STOCK NUMBER	FIG.	ITEM
96906	MS902626-64		9	11
12835	MVU	7910-00-205-3400	40	1
81349	M2424311-A403		12	6
			16	94
81348	M24243/1-A804		15	8
81349	M24243/1-B302		2	84
81349	M24243/1-B403		1	37A
			11	2
			11	8
			11	20
			13	12
81349	M24243/1-B404		14	55
81349	M24243/1-B405		10	37
81349	M24243/1-B502		10	25
			10	32
81349	M24243/1-B504		10	34
81349	M24243/1-B604		14	57
81349	M24243/1-B606		22	18A
81349	M24243/1-D502		36	11
			37	11
81349	M24243/1-D506		36	8
			36	17
			37	9
			37	16
81349	M24243/1-D604		24	11
81349	M24243/3-D402		33	4A
			33	78
			35	5A
81349	M24243/5-A402		13	16
81349	M24243/5-A403		13	5
81348	M24243/6-A602H		15	20A
81349	M24243/6-A606H		9	17
			32	7A
80205	NAS1329A03-160		1	32
80205	NAS1329A08-160		1	33
80205	NAS1329A08K120		16	18
80205	NAS1329A3-130		8	19
80205	NAS1329A3-80		8	35
			12	7
80205	NAS1329A48140		8	15
80205	NAS1329A58200		14	19
80205	NAS1329A5K125		3	12
			14	60
80205	NAS1329A6B285		22	15
80205	NAS1329C08-75		5	3
80205	NAS1329C3-80		13	20
80205	NAS1329S06-75		5	22
80205	NAS1329S08-120		7	24
			7	35
80205	NAS1329S08-75		2	34
			2	50

SECTION IV

TM5 6675-315-24P

NATIONAL STOCK NUMBER AND PART NUMBER INDEX

PART NUMBER INDEX

FSCM	PART NUMBER	STOCK NUMBER	FIG.	ITEM
80205	NAS1329S08-75		7	10
80205	NAS1329S4B140		30	10
			31	10
80205	NAS1329S4K140		29	11
80205	NAS1330A06K161		1	24A
			16	5
80205	NAS1330A08-106		16	20
80205	NAS1330A08-201		1	74
			1	88
80205	NAS1330A08-281		1	85
80205	NAS1330A08K201		1	83
80205	NAS1330A3-166		5	93
80205	NAS1330A3-216		1	100
			2	132
80205	NAS1330A4-211		16	97
80205	NAS1330A4B151		15	39
80205	NAS1330A5K256		1	6
			14	5
			14	8
			14	11
			14	14
			14	17
			14	23
			14	26
			14	29
			14	32
			14	35
			14	38
			14	41
			14	44
			14	47
80205	NAS1330C6KB296		16	28
80205	NAS1330S08-281		10	36
80205	NAS133053-116		3	26
80621	NT8407CP		15	11
74951	NX50281-25	5330-01-213-5813	15	22
			15	89
71590	PA1001		5	30
81349	PB09NC01	5940-00-272-1477	2	95
			2	107
			2	118
			5	69
56365	PK-23GTA		5	33
03007	PS07070706		36	9
			36	18
			37	8
			37	17
92920	P318K		5	72
			11	18
45225	P74-114		1	109
56365	Q0-430-36MW100		5	43

SECTION IV

TM5 6675-315-24P, C01

NATIONAL STOCK NUMBER AND PART NUMBER INDEX

PART NUMBER INDEX

FSCM	PART NUMBER	STOCK NUMBER	FIG.	ITEM
56365	Q0C30MW225S		5	31
81487	Q012G}FI	5925-01-021-5222	4	7
81487	Q2M3100MT	5925-01-240-6744	4	1
81349	RCR07G104JR		5	18
81349	RCR070223JR		5	17
98775	RIF-1	6210-01-200-9740	7	67
			7	78
98775	RM-2S40-TP	6250-01-205-3959	7	66
			7	77
80063	SC-B-539465		1	65
80063	SC-C-539463		1	61
80063	SC-D-539464		1	66
07707	SD43BS		3	19A
01599	SKA-3		29	13
			30	8
			31	8
80063	SM-B-633234-1	5930- 00-944-1086	2	127
03481	SS37K211L		9	22
61634	S27	7430-00-663-9102	42	1
88915	S4634	7110-01-131-2647	29	17
73559	TA201-T WB	5930-01-046-2641	26	10
87335	TNB-101-1		22	17
			24	14
81860	UC-105-T4		14	63
81860	UC-1035-74		14	52
81348	WC375/01-002	5925-01-042-0109	4	6
81348	WC375/01-003	5925-01-111-7562	4	4
81348	WC375/02-004	5925-01-092-9573	4	3
81348	WC375/0208	5925-01-147-8574	4	5
81348	WC375J0304	5925-01-100-3631	4	2
81348	WC596/41-2	5935-01-024-4028	2	28
81348	WC596/77-1	5935-01-038-7401	2	8
81348	WS896-2-02A	5930-00-660-5584	2	87
3D536	XX-78322		12	5
			13	17
75477	X8728-24		5	84
75364	000-021-011		26	11
75364	000-265-070		26	2
75364	000-348-047		26	8
75364	000-348-052		26	6
75364	000-34-&146		26	9
75364	000-352-043		26	4
75364	000-355-004		26	5
75364	000-601-571		26	7
75364	000-650-409		26	13
75364	000-850-006	6150-01-203-2046	26	12
75364	000-855-015		26	3
75364	000-857-095		26	14
16956	08471		9	15
90759	100		7	59
			7	70

SECTION IV

TM5 6675-315-24P

NATIONAL STOCK NUMBER AND PART NUMBER INDEX

PART NUMBER INDEX

FSCM	PART NUMBER	STOCK NUMBER	FIG.	ITEM
72962	10004		1	37
26954	100357		23	10
26954	100359	6675-01-169-5284	23	3
26954	100361		23	23
26954	100362		23	24
26954	100366		23	35
26954	100369		23	34
50926	1017		1	29
			16	15
26954	101909		23	25
26954	102312		23	26
90759	104W-3/4 INCH		7	61
			7	72
26954	105158		23	117
26954	105559		23	37
26954	107841		23	31
98698	10831		25	33
98698	10856		25	34
26954	109445		23	36
26954	1140408		23	IA
26954	1140820		23	16
92194	1230		9	9
52555	12661		1	52
			1	56
97403	13216E6138-2		9	1
917403	13216E6152		9	4
97403	13216E6153		9	3
97403	13216E6177		2	47
97403	13216E6209-1		2	55
97403	13225E3054		5	55
97403	13225E3054-36		5	102
97403	13225E3055		5	92
97403	13225E3061		3	4
97403	13225E3061-1		3	10
97403	13225E3062		3	11
97403	13225E3067		1	107
97403	13225E3069		1	105
97403	13225E3073		1	104
97403	13225E3074	2540-01-133-9726	1	39
97403	13225E3075		1	41
			16	23
97403	13225E3076		1	46
97403	3225E3078-1		2	152
97403	13225E3078-11		2	63
97403	13225E3078-12		2	60
97403	13225E3078-13		2	58
97403	13225E3078-14		2	26
97403	13225E3078-15		2	81
97403	13225E3078-2		2	143
97403	13225E3078-3		2	137
97403	1 3225E3078-4		2	83

SECTION IV

TM5 6675-315-24P

NATIONAL STOCK NUMBER AND PART NUMBER INDEX

PART NUMBER INDEX

FSCM	PART NUMBER	STOCK NUMBER	FIG.	ITEM
97403	13225E3078-5		2	82
97403	13225E3078-6		2	61
97403	13225E3078-7		2	2
97403	13225E3078-8		2	9
97403	13225E3078-9		2	85
97403	13225E3080		2	144
97403	13225E3086		1	38
97403	13225E3087		1	50
97403	13225E3094		14	58
97403	13225E3094-1		14	59
97403	13225E3095-101		7	68
97403	13225E3095-102		7	57
97403	13225E3097		3	23
97403	13225E3101		1	103
97403	13225E3109		5	51
97403	13225E3113		2	32
			5	6
			7	38
97403	13225E3114		5	2
97403	13225E3116-2		2	93
			2	105
			2	116
97403	13225E3117-2		2	119
97403	13225E3121		5	58
97403	13225E3122		5	78
97403	13225E3123		5	94
97403	13225E3124		5	87
97403	13225E3125		5	88
97403	13225E3126		5	89
97403	13225E3127		3	24
97403	13225E3130		7	27
97403	13225E3131		7	19
			7	30
97403	13225E3132		2	147
97403	13225E3133		21	1
97403	13225E3133-2		21	2
97403	13225E3134		21	3
97403	13225E3138	7110-01-229-1259	29	1
97403	13225E3140		3	19
97403	13225E3140-2		3	20
97403	13225E3141		3	21
97403	13225E3143		3	25
97403	13225E3144		3	27
97403	13225E3146		7	58
			7	69
97403	13225E3147-1		1	33B
97403	13225E3148		2	6
97403	13225E3149		7	23
			7	34
97403	13225E3150	7125-01-216-7307	36	1
97403	13225E3151		16	83

SECTION IV

TM5 6675-315-24P

NATIONAL STOCK NUMBER AND PART NUMBER INDEX

PART NUMBER INDEX

FSCM	PART NUMBER	STOCK NUMBER	FIG.	ITEM
97403	13225E3152-1		15	77A
97403	13225E3152-3		16	101
97403	13225E3153		15	34
			16	88
97403	13225E3154		15	42
97403	13225E3155-168		2	11i
97403	13225E3245		8	2
97403	13225E3246		8	5
97403	13225E3247		8	36
97403	13225E3248		8	25
97403	13225E3248-1		8	26
97403	13225E3249		8	29
97403	13225E3250		8	27
97403	13225E3262		8	21
97403	13225E3263		8	23
91403	13225E3264		8	33
97403	13225E3265		8	18
97403	13225E3266-1		8	32
97403	13225E3266-2		8	30
97403	13225E3269		8	22
97403	13225E3273		8	16
97403	13225E3274		1	111
97403	13225E3277		8	17
97403	13225E3278		8	10
97403	13225E3281		8	12
97403	13225E3282		5	16
97403	13225E3283		5	20
91403	13225E3284		11	19
97403	13225E3289		1	31
			16	19
97403	13225E3292		1	26
			16	12
97403	13225E3293	5330-01-200-9661	1	25
			16	11
97403	13225E3294		1	30
			16	16
97403	13225E3295		1	24
			16	4
97403	13225E3295-1		1	24B
			16	6
97403	13225E3299-2(W3)		2	40
97403	13225E3299-4(W3)		2	16
97403	13225E33 17-1		5	90
97403	13225E3317-2		2	108
97403	13225E3318-1		5	91
97403	13225E3318-2		2	96
97403	13225E3321		7	36
97403	13225E3322		2	66
97403	13225E3322-2		2	69
97403	13225E3323-101		2	46
97403	13225E3346		15	83

SECTION IV

TM5 6675-315-24P

NATIONAL STOCK NUMBER AND PART NUMBER INDEX

PART NUMBER INDEX

FSCM	PART NUMBER	STOCK NUMBER	FIG.	ITEM
91403	13225E3346		16	80
97403	13225E3349-1		2	136
97403	13225E3349-2		2	135
97403	13225E3353		5	47
97403	13225E3354		2	88
97403	13225E3355		2	151
97403	13225E3356		2	126
97403	13225E3357		2	150
97.403	13225E3360-3		5	01
91403	13225E3361		7	39
97403	13225E3364		2	125
971403	13225E3386		11	1
97403	13225E3394		2	145
97403	13225E3398		2	72
97403	13225E3399		2	146
97403	13225E3400		2	131
97403	13225E3400-1		2	133
97403	13225E3405		16	84
97403	13225E3406		16	40
97403	13225E3426		4	8
97403	13225E3421		2	114
97403	13225E3462		41	12
97403	13225E3463		41	11
97403	13225E3469		1	81
97403	13225E3470-2		1	79
			1	93
97403	13225E3471		1	82
97403	13225E3471-1		1	84
91403	13225E3473		1	73
97403	13225E3475		1	87
97403	13225E3482-1		2	142
97403	13225E3484	2510-01-229-1141	32	1
97403	13225E3 484-5		32	7
97403	13225E3490	8145-01-221-6039	40	2
97403	13225E3507		14	49
97403	13225E3507-1		14	54
97403	13225E3508		14	61
97403	13225E3508-1		14	66
97403	13225E3512		2	149
97403	13225E3513		2	148
97403	13225E3515		39	10
97403	13225E3516		39	5
97403	13225E3516-1		39	7
97403	13225E3532		39	9
97403	13225E3540	7125-01-240-1699	35	1
97403	13225E3540-1		35	7
97403	13225E3540-2		35	6
97403	13225E3544		35	14
97403	13225E3545		35	15
97403	13225E3550		22	1
97403	13225E3552		12	4

SECTION IV

TM5 6675-315-24P

NATIONAL STOCK NUMBER AND PART NUMBER INDEX

PART NUMBER INDEX

FSCM	PART NUMBER	STOCK NUMBER	FIG.	ITEM
97403	13225E3559		13	24
97403	13225E3561		11	9
97403	13225E3562		11	13
97403	13225E3563		11	12
97403	13225E3564		11	11
97403	13225E3566		14	9A
97403	13225E3566-1		11	10
97403	13225E3566-2		11	7
97403	13225E3561		14	4
97403	13225E3567-1		14	6
97403	13225E3568		14	7
97403	13225E3568-1		14	9
97403	13225E3569		14	28
97403	13225E3569-1		14	30
97403	13225E3570		14	37
97403	13225E3570-1		14	39
97403	13225E3571		14	34
97403	13225E3571-1		14	36
97403	13225E3572		14	31
97403	13225E3572-1		14	33
97403	13225E3573		14	46
97403	13225E3573-1		14	48
97403	13225E3574		14	40
97403	13225E3574-1		14	42
97403	13225E3575		14	43
97403	13225E3575-1		14	45
97403	13225E3576		14	25
97403	13225E3576-1		14	27
97403	13225E3578		11	4
97403	13225E3579		11	5
97403	13225E3580		11	6
97403	13225E3581		17	8
97403	13225E3582		17	4
97403	13225E3583		17	5
97403	13225E3584		30	6
			31	6
97403	13225E3585		30	7
			31	7
97403	13225E3586		11	15
97403	13225E3587		33	14
97403	13225E3588		33	15
97403	13225E3589-1		33	16
97403	13225E3589-2		33	13
97403	13225E3590	7110-01-229-1260	33	1
97403	13225E3590-1		33	6
97403	13225E3590-2		33	5
			33	7C
97403	13225E3591	7110-01-229-1261	33	2
97403	13225E3591-1		33	7D
97403	13225E3604		30	1
97403	13225E3604-1		30	11

SECTION IV

TM5 6675-315-24P

NATIONAL STOCK NUMBER AND PART NUMBER INDEX

PART NUMBER INDEX

FSCM	PART NUMBER	STOCK NUMBER	FIG.	ITEM
97403	13225E3605		31	1
97403	13225E3605-1		31	11
97403	13225E3613		22	4
			29	5
			32	9
			36	4
			37	4
			40	4
			41	3
97403	13225E3614		34	1
97403	13225E3625		15	85
97403	13225E3631		14	22
97403	13225E3631-1		14	24
97403	13225E3632		15	61
			16	51
97403	13225E3634		14	16
97403	13225E3634-1		14	18
97403	13225E3665		15	43
97403	13225E3665-4		15	91
97403	13225E3665-43		15	713
97403	13225E3665-5		15	92
97403	13225E3669		17	1
97403	13225E3671		24	18
97403	13225E3673		24	13
97403	13225E3678		24	19
97403	13225E3690-1		2	113
97403	13225E3690-2		2	102
97403	13225E3690-3		2	90
97403	13225E3691		16	31
97403	13225E3695-13	3990-01-229-1329	1	2
97403	13225E3695-3	3990-01-229-1334	40	6
97403	13225E3695-6		14	69
97403	13225E3703		1	45
97403	13225E3709		1	35
97403	13225E3712		16	32
91403	13225E3713		13	11
97403	13225E3716		10	45
97403	13225E3717		10	44
97403	13225E3120		10	47
97403	13225E3722		15	30
97403	13225E3723		9	24
97403	13225E3737		5	71
97403	13225E3745		12	3
97403	13225E3747		16	82
97403	13225E3748		16	96
97403	13225E3750		15	38
97403	13225E3751		15	29
97403	13225E3752		15	28
97403	13225E3757		16	22
97403	13225E3759		15	19
97403	13225E3779		15	26

SECTION IV

TM5 6675-315-24P

NATIONAL STOCK NUMBER AND PART NUMBER INDEX

PART NUMBER INDEX

FSCM	PART NUMBER	STOCK NUMBER	FIG.	ITEM
97403	13225E3780		15	6
97403	13225E3781		15	5
97403	13225E3783		12	14
97403	13225E3784		15	41
97403	13225E3785		14	56
97403	13225E3788		13	14
97403	13225E3797		13	2
97403	13225E3798		13	10
97403	13225E3799		13	6
97403	13225E3800		24	1
97403	13225E3802		15	75
			16	77
97403	13225E3803		15	80
			16	61
97403	13225E3804		15	77
			16	78
97403	13225E3805		15	78
			16	59
97403	13225E3807		9	5
97403	13225E3812		16	98
97403	13225E3818-1		15	88
97403	13225E3818-2		15	87
97403	13225E3820		16	99
97403	13225E3823		15	2
97403	13225E3826		10	35
97403	13225E3832		10	17
97403	13225E3841		10	14
97403	13225E3841-1		10	15
97403	13225E3842		10	26
97403	13225E3846		10	27
97403	13225E3846-1		10	28
97403	13225E3847		10	19
97403	13225E3851		10	7
97403	13225E3851-1		10	9
97403	13225E3852		10	2
97403	13225E3855		10	13
97403	13225E3865		12	8
			13	18
97403	13225E3869		10	8
97403	13225E3871		16	29
97403	13225E3872		16	30
97403	13225E3884		14	13
97403	13225E3884-1		14	15
97403	13225E3885		14	10
97403	13225E3885-1		14	12
97403	13225E3886		28	8
97403	13225E3894		10	51
97403	13225E3974		15	40
97403	13225E3984-1		1	33A
97403	13225E3986		16	38
97403	13225E3997		7	8

SECTION IV

TM5 6675-315-24P

NATIONAL STOCK NUMBER AND PART NUMBER INDEX

PART NUMBER INDEX

FSCM	PART NUMBER	STOCK NUMBER	FIG.	ITEM
97403	13225E4008		2	48
97403	13225E4009		2	52
97403	13225E4010		2	49
97403	13225E4019		2	33
97403	13225E4030	3610-01-221-3342	41	1
97403	13225E4039		42	8
97403	13225E4078		7	16
97403	13225E4079		7	9
97403	13225E4085		16	74
97403	13225E4086		15	58
			15	71
			16	57
			16	73
97403	13225E4087		15	57
			15	70
			16	56
			16	72
97403	13225E4088-101		15	59
			16	58
97403	13225E4088-102		15	72
97403	13225E4089-1		15	55
			16	54
97403	13225E4089-2		15	68
			16	70
97403	13225E4090		15	74
			16	75
97403	13225E4091		15	60
			16	53
97403	13225E4092		15	45
			16	50
97403	13225E4093		15	51
			16	45
97403	13225E4117		15	33
			16	87
97403	13225E4233		10	22
97403	13225E4240		10	40
97403	13225E4263		15	10
97403	13225E4266		15	15
97403	13225E4276		2	140
97403	13225E4301		2	154
97403	13225E4346		2	128
97403	13225E4372		15	54
			16	48
97403	13225E4373		15	52
			16	46
97403	13225E4381		5	29
97403	13225E4382		5	14
97403	13225E4461		2	103
97403	13225E4462		2	91
97403	13225E4496		2	124
97403	13225E4497		2	123

SECTION IV

TM5 6675-315-24P

NATIONAL STOCK NUMBER AND PART NUMBER INDEX

PART NUMBER INDEX

FSCM	PART NUMBER	STOCK NUMBER	FIG.	ITEM
97403	13225E4498		5	49
			6	2
97403	13225E4499		5	86
97403	13225E4568-101		5	60
97403	13225E4568-102		1	113
97403	13225E4591		10	56
97403	13225E4592		10	55
97403	13225E4593		2	79
			10	53
97403	13225E4599-1		1	34
97403	13225E4611		5	36
97403	13225E4618		5	83
97403	13225E4622		15	66
			16	68
97403	13225E4644		1	18
			16	2
97403	13225E4644-1		1	22
			16	10
97403	13225E4645-101		1	10
97403	13225E4645-102		1	11
97403	13225E4648	7125-01-219-6199	37	1
97403	13225E4664		2	59
52555	1390-3	3990-01-234-6561	1	55
52555	1390-4	3990-01-234-6562	1	51
52555	1390-5		1	54
			1	58
55422	141		2	138
			5	34
			7	15
55422	142		2	38
			7	37
			7	62
			7	73
26954	142445		23	33
55422	143		2	36
26954	14495		23	2
15912	145AL		5	9
59730	1451		7	26
26954	14534		23	9
26954	15123		23	27
60741	153-0482		5	28
39428	1581A39		1	21
			16	7
39428	1581A52		24	12
19220	15818	3655-00-113-9558	15	65
			16	67
70485	1599		16	34
			16	93
39428	1599A16		10	31
82634	175		7	53
26954	17756		23	29

SECTION IV

TM5 6675-315-24P

NATIONAL STOCK NUMBER AND PART NUMBER INDEX

PART NUMBER INDEX

FSCM	PART NUMBER	STOCK NUMBER	FIG.	ITEM
26954	18165		23	13
98698	18502		25	3 5
98698	18510		25	22
98698	18511		25	29
98698	18512		25	24
98698	18513		25	28
98698	18514		25	1A
26954	1940810		23	18
26954	1940828		23	20
26954	1941010		23	8
26954	1941016		23	6
08556	1960-RV		5	75
59730	2G21		5	85
16543	2LB 48A B		7	65
			1	76
79725	2110A		2	139
			7	41
79725	21108		7	50
79725	2111		2	153
19725	211 TC		2	25
79725	2141		2	29
83330	2220		5	27A
15912	226		5	7
94222	23-10-051-11		10	20
59730	2534		2	39
59730	2549		2	37
26954	25681		23	11
1E253	262		12	1
			13	22
98698	26559		20	1
98698	26560		18	44
98698	26562		19	5
98698	26564		19	4
98698	26566		18	15
98698	26567	6675-01-203-7956	18	28
98698	26568		18	31
98698	26569		18	30
98698	26570		18	24
98698	26571		18	39
98698	26572		19	2
98698	26573		20	7
98698	26515		18	10
98698	26576		18	11
98698	26577		18	8
98698	26579		18	4
98698	26583		19	6
98698	26584		19	23
98698	26585		19	1
98698	26587		19	9
98698	26588		19	8
98698	26589		18	43

SECTION IV

TM5 6675-315-24P, C01

NATIONAL STOCK NUMBER AND PART NUMBER INDEX

PART NUMBER INDEX

FSCM	PART NUMBER	STOCK NUMBER	FIG.	ITEM
98698	26597		18	38
98698	26598		18	36
98698	26599		18	43
08556	272-SL		5	97
08556	275-SL		2	97
			2	109
			2	120
27901	30004		2	122
75364	3069USC3	4940-01-118-1890	26	1
02929	32F650		35	10
59730	3301		8	9
04618	34126		9	10
00779	35115		8	4
26954	3940616		23	12
75582	395W		19	14
75582	396		19	15
37362	399680		9	2
56289	4PS-P10		5	19
13548	40002R-12V	6220-01-045-0249	7	20
13548	40003	6220-01-113-8210	7	31
78693	4010		24	4
23540	415		10	6
00141	4428		12	9
			13	19
26954	44606		23	7
86928	4537-50-193-2C		24	6
94222	47-62-201-50		1	20
			16	8
26954	48701		23	19
26954	48819		23	28
26954	49656		23	21
26954	49657		23	22
75582	4970		5	77
26954	49752	5930-01-172-5083	23	32
26954	49902	6675-01-169-5285	23	5
55422	500-836		5	32
55422	500-879		5	8
55422	502-367		5	99
55422	502-375		2	129
55422	502-561		5	100
55422	502-685		5	98
55422	502-693		2	99
55422	502-812		5	103
55422	503-061		2	112
72619	5074537-1535-64	6240-00-862-2362	5	24
	0			
72619	508-8745-504		5	23
94222	51-16-714-24		8	14
26954	51J3	6675-00-221-7121	23	1
04009	5216		8	7

SECTION IV

TM5 6675-315-24P, C01

NATIONAL STOCK NUMBER AND PART NUMBER INDEX

PART NUMBER INDEX

FSCM	PART NUMBER	STOCK NUMBER	FIG.	ITEM
26954	52390		23	14
78693	524		39	4
31356	53-1516		5	27
94222	53-17-711-24		10	11
75582	5320-6		5	76
74545	5362	5935-00-702-6024	2	4
26954	55243A		23	15
19220	5601-1/2		15	21
			16	26
96873	571A3		1	99
27901	59006		9	12
76348	60		2	45
1G500	60C			
39428	6044K31		1	110
74545	6088		22	12
02929	61F949		5	67
			7	21
			7	32
55422	6253SGLW		1	112
55422	638-986		2	20
			2	44
55422	651435		8	6
07393	6905		29	22
			32	4
			33	7A
			35	3
			36	21
			37	20
12813	705681-802	5815-01-067-4655	28	1
01364	712-2546		5	66
33363	72-0210	6675-01-033-7750	25	1
38698	72-0210-1		25	30
98698	72-0210-2		25	31
26954	762-0108		23	30
86168	8-141		7	44
08595	801780W	6250-01-203-2049	19	20
00613	8LJN		2	73
			6	5
			39	1
39428	8028T16	5440-01-152-7751	1	12
39428	802T999		1	13
94222	82-12-260-16		24	7
94222	82-32-101-20		24	8
94222	82-35-302-15		24	10
98698	8277		25	17
81640	8295K108		7	22
		5930-01-213-3466	7	33
55422	842		2	141
			5	35
			7	25
59730	843		7	40
			7	63
			7	74

SECTION IV

TM5 6675-315-24P

NATIONAL STOCK NUMBER AND PART NUMBER INDEX

PART NUMBER INDEX

FSCM	PART NUMBER	STOCK NUMBER	FIG.	ITEM
74545	85004		2	7
39428	8876T14		2	68
09177	89-560 24X24	7520-00-224-7621	41	4
81487	8910K03	5999-01-203-1019	5	41
03007	9000301225		22	19
98698	903625		18	29
98698	903966		25	21
39428	90477A131		22	16
98698	907001		19	22
39428	90866A031		22	13
98698	910506		25	5
98698	910523		18	31A
74545	91071		2	86
75445	91091		2	27
74545	91101		2	3
12813	914088-803		28	5
39428	91565A640		22	14
98698	919629		25	3
98698	919640		18	32
94222	92-20-305-72		36	12
			31	12
01364	920-8946		9	16
98698	921810		25	6
98698	921835		18	33A
39428	92916A105		10	4
98698	930105		25	32
98698	930869	5920-01-171-0324	20	4
98698	936713		20	3
98698	939681		25	23
98698	940045	6240-01-209-1972	25	2
98698	940103	6240-00-152-2985	19	10
98698	948864		18	3
98698	948907		25	4
98698	948934		25	13
98698	948935		18	5
98698	948936		18	25
98698	948939		18	18
98698	948964		18	34
98698	949959	5935-01-203-2055	20	6
98698	952252		25	25
98698	952523		18	22
39428	9540K26		1	75
			1	89
98698	958182		25	27
98698	965218		25	7
98698	965223		25	16
98698	965225		25	18
98698	965234		18	33
98698	965474		18	2
98698	965503		18	39
98698	965509		18	37

SECTION IV

TM5 6675-315-24P, C01

NATIONAL STOCK NUMBER AND PART NUMBER INDEX

PART NUMBER INDEX

FSCM	PART NUMBER	STOCK NUMBER	FIG.	ITEM
98698	965512		18	27
98698	965840		18	35
			19	1A
98698	965996		19	3
98698	966005		20	2
98698	966076		18	16
98698	966091		18	21
98698	966092		18	6
02660	97-3057-1010		2	18
			2	42
39428	97482A105		16	62
1E253	975		12	2
			13	23
98698	976289		25	11
98698	976290		25	10
02660	9779-513-10		2	19
			2	43
98698	978008		25	9
98698	978046		25	26
98698	980784	5930-01-209-1014	25	12
98698	980863	5930-01-203-2045	20	5
39428	98331A216		15	37
			16	91
98698	984532		25	14
33363	99-9933	6675-01-203-1049	18	1
98698	990282		25	19
98698	994005		18	17
			18	26
98698	994013		25	20
98698	994023		18	20
98698	994041		25	8
98698	994042		18	14
98698	994043		25	15
98698	994130		18	19
98698	994134		18	7

By Order of the Secretary of the Army:

Official:

CARL E. VUONO
General, United States Army
Chief of Staff

R. L. DILWORTH
Brigadier General, United States Army
The Adjutant General

DISTRIBUTION:

To be distributed in accordance with DA Form 12-25A, Unit and Direct Support and General Support Maintenance requirements for Topographic Support System, Operations Section (ADC-TSS-1).

RECOMMENDED CHANGES TO EQUIPMENT TECHNICAL PUBLICATIONS

 <p style="font-size: 1.2em; font-weight: bold;">SOMETHING WRONG WITH PUBLICATION</p>				FROM: (PRINT YOUR UNIT'S COMPLETE ADDRESS)
				DATE SENT
PUBLICATION NUMBER		PUBLICATION DATE	PUBLICATION TITLE	
BE EXACT PIN-POINT WHERE IT IS				IN THIS SPACE, TELL WHAT IS WRONG AND WHAT SHOULD BE DONE ABOUT IT.
PAGE NO.	PARA-GRAPH	FIGURE NO.	TABLE NO.	
PRINTED NAME, GRADE OR TITLE AND TELEPHONE NUMBER			SIGN HERE	

The Metric System and Equivalents

Linear Measure

1 centimeter = 10 millimeters = .39 inch
 1 decimeter = 10 centimeters = 3.94 inches
 1 meter = 10 decimeters = 39.37 inches
 1 dekameter = 10 meters = 32.8 feet
 1 hectometer = 10 dekameters = 328.08 feet
 1 kilometer = 10 hectometers = 3,280.8 feet

Weights

1 centigram = 10 milligrams = .15 grain
 1 decigram = 10 centigrams = 1.54 grains
 1 gram = 10 decigrams = .035 ounce
 1 decagram = 10 grams = .35 ounce
 1 hectogram = 10 decagrams = 3.52 ounces
 1 kilogram = 10 hectograms = 2.2 pounds
 1 quintal = 100 kilograms = 220.46 pounds
 1 metric ton = 10 quintals = 1.1 short tons

Liquid Measure

1 centiliter = 10 milliliters = .34 fl. ounce
 1 deciliter = 10 centiliters = 3.38 fl. ounces
 1 liter = 10 deciliters = 33.81 fl. ounces
 1 dekaliter = 10 liters = 2.64 gallons
 1 hectoliter = 10 dekaliters = 26.42 gallons
 1 kiloliter = 10 hectoliters = 264.18 gallons

Square Measure

1 sq. centimeter = 100 sq. millimeters = .155 sq. inch
 1 sq. decimeter = 100 sq. centimeters = 15.5 sq. inches
 1 sq. meter (centare) = 100 sq. decimeters = 10.76 sq. feet
 1 sq. dekameter (are) = 100 sq. meters = 1,076.4 sq. feet
 1 sq. hectometer (hectare) = 100 sq. dekameters = 2.47 acres
 1 sq. kilometer = 100 sq. hectometers = .386 sq. mile

Cubic Measure

1 cu. centimeter = 1000 cu. millimeters = .06 cu. inch
 1 cu. decimeter = 1000 cu. centimeters = 61.02 cu. inches
 1 cu. meter = 1000 cu. decimeters = 35.31 cu. feet

Approximate Conversion Factors

<i>To change</i>	<i>To</i>	<i>Multiply by</i>	<i>To change</i>	<i>To</i>	<i>Multiply by</i>
inches	centimeters	2.540	ounce-inches	Newton-meters	.007062
feet	meters	.305	centimeters	inches	.394
yards	meters	.914	meters	feet	3.280
miles	kilometers	1.609	meters	yards	1.094
square inches	square centimeters	6.451	kilometers	miles	.621
square feet	square meters	.093	square centimeters	square inches	.155
square yards	square meters	.836	square meters	square feet	10.764
square miles	square kilometers	2.590	square meters	square yards	1.196
acres	square hectometers	.405	square kilometers	square miles	.386
cubic feet	cubic meters	.028	square hectometers	acres	2.471
cubic yards	cubic meters	.765	cubic meters	cubic feet	35.315
fluid ounces	milliliters	29.573	cubic meters	cubic yards	1.308
pints	liters	.473	milliliters	fluid ounces	.034
quarts	liters	.946	liters	pints	2.113
gallons	liters	3.785	liters	quarts	1.057
ounces	grams	28.349	liters	gallons	.264
pounds	kilograms	.454	grams	ounces	.035
short tons	metric tons	.907	kilograms	pounds	2.205
pound-feet	Newton-meters	1.356	metric tons	short tons	1.102
pound-inches	Newton-meters	.11296			

Temperature (Exact)

°F	Fahrenheit temperature	5/9 (after subtracting 32)	Celsius temperature	°C
----	------------------------	----------------------------	---------------------	----

